

Name Ivan Stanley Lowther
 By
 Address Philomath, Oregon

Application No. G 2563
 Permit No. G 2373
 Certificate No. 36959

Stream Index, Page No. 2-96R
Map in File 6-2562

Date filed March 7, 1963
 Priority March 7, 1963
 Action suspended until OK Cert

Returned to applicant
 Date of approval May 24, 1963

CONSTRUCTION

Date for beginning May 24, 1964
 Date for completion October 1, 1964
 Extended to 10-1-65 10-1-66

Date for application of water October 1, 1965
 Extended to 10-1-66

PROSECUTION OF WORK

Form "A" filed October 5, 1965
 Form "B" filed October 5, 1965
 Form "C" filed Oct. 4, 1966

FINAL PROOF

Blank mailed AUGUST 18 1970
 Proof received
 Date certificate issued OCTOBER 21 1970

FEES PAID

Date	Amount	Receipt No.
3/7/63	\$26.00	37349

Date	Amount	Check No.
9-11-70	\$1 Cert. Fee	20779

FEES REFUNDED

Date	Amount	Check No.
------	--------	-----------

ASSIGNED

Date	To Whom
3-12-63	Ivan F., Dorothy S. & Rosemary L. Phipps
1-5-65	R. C. McKelvie
4-2-69	George Shroyer

ASSIGNMENTS

Address	Volume	Page
P.O. Box 122, Portland, Ore.		
Route 2, Box 204, Philomath, Ore.	4	668
Philomath, Oregon 97370	4	2015

REMARKS

1.24 c.f.s. from Well No. 2 (Marys River) (Willamette River) for the irrigation of
 110.0 acres.

OCT 15 1964 CARD FOR B

OCT 19 1965 CARD FOR C

JAN 7 1966 FORM 100

Form A

Application No. C-2563

NOTICE OF BEGINNING OF CONSTRUCTION

I, R.C. McKelvie, the holder of Permit No. C-2373,
to appropriate the public waters of the state of Oregon, began the actual construction of the works described
therein on the 17 day of May, 1965.

Remarks:

The appropriator should state the manner of beginning construction work, number of men employed, the amount of work completed

Up to the date of this statement, and any additional information which may tend to show the beginning of work in good faith.

IN WITNESS WHEREOF, I have hereunto set my hand this 2 day of Oct, 1965.R.C. McKelvie
(Signature of Applicant)Rt 2 - Box 204 Philomath Ore.
(Address)

Fill out, detach and mail to the State Engineer, Salem, Oregon 97310, when construction work is begun.

SP*12928-119

Form B

Application No. C-2563

NOTICE OF COMPLETION OF CONSTRUCTION

I, R.C. McKelvie, the holder of Permit No. C-2373,
to appropriate the public waters of the state of Oregon, completed the construction of the works described
therein on the 3 day of Sept, 1965.

Remarks:

If the works have less capacity than described in the permit, or you have definitely abandoned part of the proposed development, you

should so state in order that our records may not be unnecessarily encumbered.

IN WITNESS WHEREOF, I have hereunto set my hand this 2 day of Oct, 1965.R.C. McKelvie
(Signature of Applicant)Rt 2 - Box 204 - Philomath Ore.
(Address)

Fill out, detach and mail to the State Engineer, Salem, Oregon 97310, when construction work is completed.

Form C

IMPORTANT—This form is a notice to the State Engineer that permittee is ready to make final proof to the extent to which the water has actually been applied to the intended use under the terms of the permit. Permittee is cautioned that Certificate of Water Right will be issued based on the extent of the quantity and use as determined by the final proof inspection and survey which will be made in response to the filing of this Form C.

NOTE: In the case of an irrigation permit, this Form C should not be mailed to the State Engineer until all of the land described in the permit, which it is intended to irrigate under this permit at any time, has actually been irrigated.

Fill out, detach and mail to the State Engineer, Salem, Oregon 97310, when all of the water has been applied. File No. C2563

Application No. _____

NOTICE OF COMPLETE APPLICATION OF WATER TO A BENEFICIAL USE

I, R.C. McKelvie, the holder of Permit No. C-2373,
to appropriate the public waters of the state of Oregon, completely applied the waters to a beneficial use in
accordance with the terms of said permit, on the 15 day of July, 1966.

Remarks:

IN WITNESS WHEREOF, I have hereunto set my hand this 1 day of Oct, 1966.R.C. McKelvie
(Signature of Applicant)Rt 2 Box 204 Philomath Ore.
(Address)

STATE OF OREGON
COUNTY OF BENTON

CERTIFICATE OF WATER RIGHT

This Is to Certify, That **GEORGE SHROYER**

of Route 2, Box 99, Philomath, State of Oregon, has made proof to the satisfaction of the STATE ENGINEER of Oregon, of a right to the use of the waters of Well No. 2

a tributary of Mary's River (Willamette River) for the purpose of irrigation of 107.7 acres

under Permit No. G-2373 of the State Engineer, and that said right to the use of said waters has been perfected in accordance with the laws of Oregon; that the priority of the right hereby confirmed dates from March 7, 1963

that the amount of water to which such right is entitled and hereby confirmed, for the purposes aforesaid, is limited to an amount actually beneficially used for said purposes, and shall not exceed 1.24 cubic feet per second

or its equivalent in case of rotation, measured at the point of diversion from the stream. The point of diversion is located in the NW $\frac{1}{4}$ SE $\frac{1}{4}$, as projected within Hartless DLC 51, Section 13, T. 12 S., R. 6 W., W. M. Well located: 2660 feet North and 1780 feet West from SE Corner, Hartless DLC 51.

The amount of water used for irrigation, together with the amount secured under any other right existing for the same lands, shall be limited to one-eightieth of one cubic foot per second per acre, or its equivalent for each acre irrigated and shall be further limited to a diversion of not to exceed $2\frac{1}{2}$ acre feet per acre for each acre irrigated during the irrigation season of each year,

and shall conform to such reasonable rotation system as may be ordered by the proper state officer.

A description of the place of use under the right hereby confirmed, and to which such right is appurtenant, is as follows:

2.4 acres NE $\frac{1}{4}$ SW $\frac{1}{4}$
4.2 acres SE $\frac{1}{4}$ SW $\frac{1}{4}$
4.9 acres NE $\frac{1}{4}$ SE $\frac{1}{4}$
22.7 acres NW $\frac{1}{4}$ SE $\frac{1}{4}$
40.0 acres SW $\frac{1}{4}$ SE $\frac{1}{4}$
9.1 acres SE $\frac{1}{4}$ SE $\frac{1}{4}$
all as projected within Hartless DLC 51
Section 13

4.2 acres NE $\frac{1}{4}$ NE $\frac{1}{4}$
18.5 acres NW $\frac{1}{4}$ NE $\frac{1}{4}$
1.7 acres NE $\frac{1}{4}$ NW $\frac{1}{4}$
all as projected within Hartless DLC 51
Section 24
T. 12 S., R. 6 W., W. M.

The right to the use of the water for the purposes aforesaid is restricted to the lands or place of use herein described.

WITNESS the signature of the State Engineer, affixed

this date. October 21, 1970

CHRIS L. WHEELER

State Engineer

P.T.S.-1969-T
June 18, 1969 L.E.G.

Geo. Shroyer ^{will send in assign.} purchased prop. 12/30/68
Abstract of Permit No. G-2373 Assigned to

Application No. G-2563 Certificate No.

Name ~~Ivan Stanley Leather~~ *George Shroyer*
Address *Philomath, Oregon*
Source of water supply *Well No. 2, trib. of Marys River, -trib. of (Willamette River)*
Use *Irrigation of 107.7 Acres*
Point of diversion *S. 34° 02' W. 3142.19' from the NE corner of the Eldridge Hartless D.C. 51, being within the NW 1/4 of Sec. 13, T. 12 S., R. 6 W., N. W. in the county of Benton.*
Number of acres *110*

DESCRIPTION OF LAND TO BE IRRIGATED OR PLACE OF USE

Twp.	Range	Sec.	NE 1/4				NW 1/4				SW 1/4				SE 1/4			
			NE 1/4	NW 1/4	SW 1/4	SE 1/4	NE 1/4	NW 1/4	SW 1/4	SE 1/4	NE 1/4	NW 1/4	SW 1/4	SE 1/4	NE 1/4	NW 1/4	SW 1/4	SE 1/4
12 S	6 W	24	9															
12 S	6 W	24		18														
12 S	6 W	13													19		18	
12 S	6 W	13			NE 1/4	SW 1/4											2.1	
					S.E. 1/4	S.W. 1/4											4.2	
					N.E. 1/4	S.E. 1/4											4.9	
					N.W. 1/4	S.E. 1/4											22.7	
					S.W. 1/4	S.E. 1/4											10.0	
					S.E. 1/4	S.E. 1/4											9.1	
					N.E. 1/4	N.E. 1/4											1.2	
					N.W. 1/4	N.E. 1/4											18.5	
					N.E. 1/4	N.W. 1/4											1.7	
																	107.7	

Priority date *March 7, 1963*
Amount of water *1.24 c. f. s. measured at the point of diversion*
Time limit to begin construction *May 24, 1964*

Time limit to complete construction *10-1-64* extended to extended to
Time limit to completely apply water *10-1-65* extended to extended to

Remarks: This appropriation shall be limited to 1/80th of one cubic foot per second or its equivalent for each acre irrigated and shall be further limited to a diversion of not to exceed 2 1/2 acre feet per acre for each acre irrigated during the irrigation season of each year; and shall be subject to such reasonable rotation system as may be ordered by the proper state officer.

Info: George Shroyer & Mrs. Shroyer

Well: 12" Casing - Total depth approx. 500' deep.

Pump: 40 H.P. Fairbanks Morse, 3 phase, 1755 R.P.M.
Dir. Dr. Turbine, multistage, 6" Discharge.

Pipe: 2700', 5" Alum. @ 210' hd - 570 gpm
~~2520'~~ 3"

Heads: ~~42~~ 60 R.B. #40 - $\frac{3}{16} \times \frac{1}{8}$

All heads operated at one time.

@ C.C. PSI = 11.6 gpm

Lift: Suction ? Discharge 0'

Tie: Tie at Point on South Line Hartless D.L.C. #51
said Point being 13.39 chns. West from S.E. Cor.
(S.E. Cor. of Irrigated land, fence corner)

Note: Mr. Shroyer said that so far he hasn't irrigated
all the 110 Acres but it has all been irrigated by both
previous owners. He plans to irrigate all of it this
summer or next.

June 18, 1969, R.E. Gould

Field Engineer

*

*

2. 4 0 +

4. 2 0 +

4. 9 0 +

2 2. 7 0 +

4 0. 0 0 +

9. 1 0 +

4. 2 0 +

1 8. 5 0 +

1. 7 0 +

1 0 7. 7 0 *

*

Surface Diversion Tie
S 60°35'W. 2026.79 ft.

Well 1 Tie
S 63°04'W 1779.33 ft.

2" Iron Pipe
N.E. Corner
Eldridge Hartless
D.L.C. NO. 51

Well No. 1
Surface Div.

Well 2 Tie
S 34°02'W 3142.19 ft.

Well No. 2

Irwin Stanley Lowther
Philomath, Oregon
Sec. 12, 24 T12S R6W W12
Scale 1" = 660' Feb 1963

Pipe line

Application No. 9-2563
Permit No. 9-2373

December 6, 1993

WATER
RESOURCES
DEPARTMENT

GEORGE & HELEN SHROYER
24690 ALSEA HIGHWAY
PHILOMATH OR 97370

RE: USER-ID # 25714

With regard to the pump test requirements for the following well and associated water right:

POD-ID	Well	Application	Permit	Certificate	Status
26236	#2	G-2563	G-2373	36959	Extended

We have reviewed your request for an exemption from the pump test requirements. In your letter, you indicate that:

[X] the pump on your well is not currently working.

Although we cannot exempt you from testing the well because of this condition, we can grant you a time extension, subject to the following conditions:

1. The time extension is good for one year. Your new due date is December 6, 1994. If a pump is installed or if your pump is repaired before that time, the extension ends and the test is due.
2. Prior to the expiration of the extension you will receive a notice that the test is due. If there is still no pump on the well, or if your installed pump is still not working, you must send us a written request for another extension.
3. A representative of the Water Resources Department may visit your well to verify that there is no pump installed or that your pump is not working.

Please be advised that under Oregon law, a water right is considered forfeited if it is not used in the manner specified under the right for five consecutive years.

We appreciate your cooperation in this program. If you have any questions, please contact Mike Zwart or Bill Ferber at the address below or by calling 378-8455.

Sincerely,
Wendy C. Mollgaard
for
FRED LISSNER, Manager
Groundwater/Hydrology Section



cc: Water Rights Section

3110W

3850 Portland Rd NE
Salem, OR 97310
(503) 378-3739
FAX (503) 378-8130

T.12S.R.5&6 W.W.M.

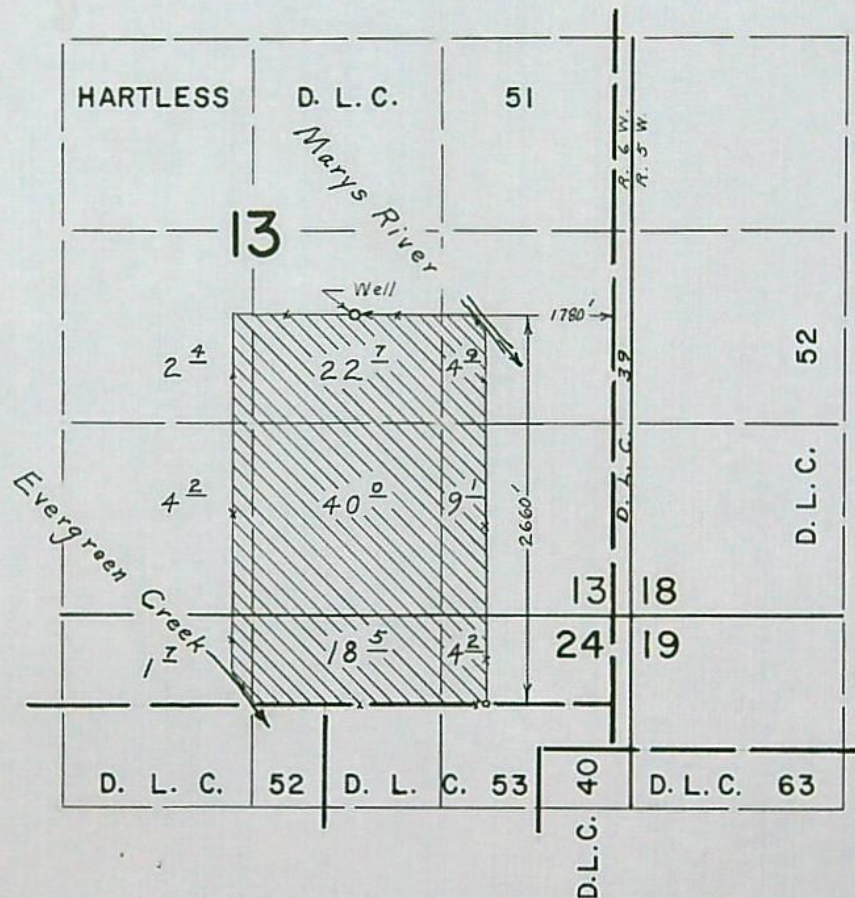

FINAL PROOF SURVEY
UNDER

Application No. G-2563 Permit No. G-2373
IN NAME OF

GEORGE SHROYER

Surveyed June 18, 1969, by L. E. Gould

G2563

G2562

January 12, 1966

Mr. R. C. McKelvie
Route 2, Box 204
Philomath, Oregon

Dear Mr. McKelvie:

I do not understand your application for additional time to complete the irrigation of land under your permit No. G2372. If in the upper part of the application where you have written "completed" you mean that you have completed the installation of the necessary facilities to make use of water you should more clearly state. Also it would be well to include a brief list of the quantity of equipment obtained, including the well pump.

The same information applies to permit No. G2373. If these extensions are completed you should ignore the certified letter we recently sent you.

Our receipt 7262 covering fees of \$4 is enclosed.

Yours very truly,

CHRIS L. WHEELER
State Engineer

By
Trevor Jones, Assistant

Enclosures

fm

INSTRUCTIONS TO DELIVERING EMPLOYEE



Deliver *ONLY* to
addressee



Show address where
delivered

(Additional charges required for these services)

RECEIPT

Received the numbered article described on other side.

SIGNATURE OR NAME OF ADDRESSEE (must always be filled in)

SIGNATURE OF ADDRESSEE'S AGENT, IF ANY

X Edna McArthur

DATE DELIVERED

SHOW WHERE DELIVERED (only if requested)

1/8/66

POST OFFICE DEPARTMENT
OFFICIAL BUSINESS

PENALTY FOR PRIVATE USE TO AVOID
PAYMENT OF POSTAGE, \$300

POSTMARK OF
DELIVERING OFFICE



INSTRUCTIONS: Fill in items below and complete instructions on other side, if applicable. Moisten gummed ends, attach and hold firmly to back of article. Print on front of article RETURN RECEIPT REQUESTED.

REGISTERED NO.

NAME OF SENDER

CERTIFIED NO.

STREET AND NO. OR P. O. BOX

INSURED NO.

CITY, ZONE AND STATE

CHRIS L WHEELER
STATE ENGINEER
SALEM OREGON

Kn 2563

C55-16-71548-5-F

POD Form 3811 Apr. 1962

STATE OF OREGON

STATE ENGINEER
WATER RESOURCES DEPARTMENT
516 PUBLIC SERVICE BUILDING
SALEM 97310

REFER TO
FILE NO. G-2563

January 7, 1966

R. C. McKelvie
Route 2, Box 204
Philomath, Oregon

Dear Mr. McKelvie:

According to the terms of your permit No. G-2373, for appropriation of 1.24 cubic feet per second from Well No. 2 for irrigation of 110.0 acres, complete application of water was to have been made by October 1, 1965.

Complete application of water means the application of water to beneficial use under the permit to the full extent intended. In the case of irrigation, it means beneficial irrigation of all the lands the permittee intends to cover under the terms of the permit. If water has been used, you should promptly submit notice describing the extent of completion as set forth in the letter accompanying your permit and also in our postal card of

ORS 537.260 provides that: "Whenever the time within which any appropriation under a permit should have been perfected has expired and the owner of the permit fails or refuses within three months thereafter to submit to the State Engineer proof of completion of the appropriation as required by ORS 537.230 and 537.250, the State Engineer may, after 60 days' notice by registered mail, order the cancelation of the permit.****"

In accordance with the provisions of ORS 537.260, you are hereby notified that unless proof of beneficial use is received within 60 days from the date of this letter, the permit(s) may be canceled without further notice.

If for any reason you are no longer interested in the project described by the permit, we would appreciate it if you would so advise. If the property involved has changed hands and any part of the project has been completed, you should immediately assign the permit to the new owner and advise us of his name and address. An assignment form will be furnished upon request.

Very truly yours,

Chris L. Wheeler

CHRIS L. WHEELER
State Engineer

Form 100
Certified
Return receipt requested

G-2562
G-2563

October 6, 1965

R. C. McKelvie
Route 2, Box 204
Philomath, Oregon

Dear Mr. McKelvie:

This will acknowledge receipt of your notices of completion of construction under permits G-2372 and G-2373.

You are reminded that the time limit for complete application of water to beneficial use under both permits is also October 1, 1965. If you have irrigated all of the land you intended to under these permits on or before October 1, 1965, you should submit notices to that effect. Enclosed please find two notices of complete application of water to beneficial use for your convenience. If you have not irrigated all of the land you intend to under these permits, you should make application for an extension of time.

Very truly yours,

CHRIS L. WHEELER
State Engineer

By
C. O. Bartels
Assistant

COB:sfr

Enclosures

January 6, 1965

Mr. R. C. McKelvie
Route 2, Box 204
Philomath, Oregon

Dear Mr. McKelvie:

The assignments of permits numbered G-2372, G-2373 and 28656 have been recorded in the Miscellaneous Records of the State Engineer and are enclosed.

The time limit in which to complete construction under permits numbered G-2562 and G-2563 is being extended to October 1, 1965. The time limit in which to make complete application of water under these permits will also expire on October 1, 1965.

Very truly yours,

CHRIS L. WHEELER
State Engineer

By
Trevor Jones, Assistant

eh

enclosures - 3

Application No. S 2563

Application for Extension of Time

To the State Engineer of Oregon:

I, R. C. McKelvie, of RC2. Philomath
 state of Ore., am the owner and holder of Permit No. S 2373, to
 appropriate the public waters of the state of Oregon.

Under the terms and conditions of said permit, construction work is required to be completed on or
 before Oct 1, 1964, and complete application of water is required to be
 made on or before Oct 1, 1965.

I have heretofore done the following work described under said permit during the past year:

and did the following work prior to last year: I purchased the property
March 1964, well was drilled in early spring
of 1963., To my knowledge this is all that was
done.

costing \$....., and I estimate the cost of completion to be \$ 5000.00.

I have heretofore used water under said permit to the following extent:

I am unable to { complete construction work
~~make complete application of water~~ } within the required time, for the following
 (Strike out phrase not applicable)

reasons, to wit: I haven't had the property long enough.
To complete., Part of property is designated under
permit No 28656.

(If additional space is required, attach separate sheet)

(A fee of \$2.00 for each permit involved must accompany this application.)

\$2.00 FEE PAID

Receipt # 3538
 1-5-65

(OVER)

B-10-1-65
 Y

Application for Extension of Time

To the State Engineer of Oregon

I, R. C. McKelvie, of the County of Morison, State of Oregon, do hereby certify that the above and foregoing application for extension of time is true and correct and that I am the owner and holder of the permit for the construction of the public works of the State of Oregon.

Under the terms and conditions of said permit, construction work is required to be completed on or before Oct 1, 1965 and complete application of water is required to be made on or before Oct 1, 1965.

I have heretofore done the following work heretofore under said permit during the past year:

WHEREFORE, I ask that the State Engineer extend the time for the

{ completion of construction work }
{ ~~complete application of water~~ } under said permit to Oct 1, 1965.
(Strike out phrase not applicable)

AFFIDAVIT OF APPLICANT

STATE OF Oregon }
County of Morison } ss.

I, R. C. McKelvie, being first duly sworn, depose and say that I have read the above and foregoing application for extension of time; that I know the contents thereof, and the facts stated therein are true.

IN WITNESS WHEREOF, I have hereunto set my hand this 5 day of January, 1965.

R. C. McKelvie
Subscribed and sworn to before me this 5 day of January, 1965.

[Notarial Seal]

Frederick Jones
Notary Public for Oregon

My commission expires Aug 6, 1968.

September 17, 1964
App. Nos. G-2562-3; 38482

MEMORANDUM

Mr. R. C. McKelvie was in the office today and advised he now owns property in connection with permits Nos. G-2372, G-2373 and 28656 and is having trouble obtaining assignments from the Phipps. Well No. 1 under permit No. G-2372 produces salt water and will not be used. He will apply for an extension under permit No. G-2373.

Trev Jones

eh

G-2562
G-2563

June 18, 1963

Ivan F., Dorothy S. &
Rosemary L. Phipps
P.O. Box 1221
Portland, Oregon

G-2373 with blueprint.

G-2562, G-2563 permits No. G-2372 &

G-2562
G-2563
38482

April 5, 1963

Pacific Title Insurance Company
175 High Street, S. E.
Salem, Oregon

Attention: Escrow Officer
Re: Escrow No. 285494

Dear Sir:

Enclosed are the assignments of applications numbered G-2562, G-2563 and 38482, from Ivan Stanley Lowther to Ivan F. Phipps, Dorothy S. Phipps and Rosemary L. Phipps. These have been recorded in the Miscellaneous Records of the State Engineer, Volume 4, pages 520-521, and other records have been changed accordingly.

Our receipt number 37438 covering the recording fees of \$3.00 was returned to you in our letter of April 2, 1963.

Very truly yours,

CHRIS L. WHEELER
State Engineer

By
Trevor Jones, Assistant

TJ:jp
Enclosures

G-2562
G-2563
38482

April 2, 1963

Pacific Title Insurance Co.
175 High St. S. E.
Salem, Oregon

Attention: Escrow Officer
Re: Escrow No. 285494

Gentlemen:

This will officially acknowledge three applications submitted in the name of Ivan Stanley Lowther; one for a permit to appropriate 1 cubic foot of water per second from Well #1 for the irrigation of 80 acres, one for a permit to appropriate 1.24 cubic feet of water per second from Well #2 for the irrigation of 110 acres and one for a permit to appropriate 1 cubic foot of water per second from Mary's River for the supplemental irrigation of 80 acres, a tracing with three prints, legal description and fees in the sum of \$71 for which our receipts numbered 37346, 37347 and 37349 were handed to your agent.

The applications have been examined and filed in the order of their acknowledgment under files numbered G-2562, G-2563 and 38482. The applications will be considered for approval by issuance of permits with the next group.

The assignments recently submitted in behalf of Mr. Lowther have been received with recording fees in the sum of \$3 for which our receipt numbered 37438 is enclosed. As soon as the assignments have been made a matter of record in this office, they will be returned to you.

Very truly yours,

CHRIS L. WHEELER
State Engineer

By
Walter H. Perry, Assistant

WHP/gcc

Enc: Receipt #37438

STATE
ENGINEER

WATER RESOURCES DEPARTMENT

516 PUBLIC SERVICE BUILDING • SALEM, OREGON • 97310 • Ph 364-2171

August 18, 1970

FILE NO. G-2563

George Shroyer
Route 2, Box 99
Philomath, Oregon 97370

Dear Sir:

Enclosed is the final proof in connection with the incomplete water right represented by your permit No. G-2373.

The data contained in the proof, which is based on an inspection and survey of your project made by a representative of this department, defines the extent to which your water right has been completed within the terms of your permit. The proof should be dated and signed by you and returned to this office.

Upon receipt of the proof, properly executed and accompanied by the statutory recording fee of \$1, a certificate of water right will be issued confirming the right thereunder and, after being recorded in the county records, will be forwarded to you.

Very truly yours,

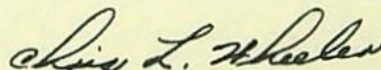

CHRIS L. WHEELER
State Engineer

Form 117

Enclosure

cjs

April 8, 1969

George Shroyer
Philomath
Oregon 97370

Dear Mr. Shroyer:

Enclosed is the assignment of permit No. G-2373 from R. C. McKelvie to you. This has been recorded in the records of the State Engineer and our records have been changed accordingly.

Very truly yours,

CHRIS L. WHEELER
State Engineer

By
Myron V. Bish
Assistant

MVB:hls
Enclosure



STATE OF OREGON
STATE ENGINEER
516 PUBLIC SERVICE BUILDING
SALEM 10

REFER TO 6-563
FILE NO.

October 7, 1966

R. C. McKelvie
Route 2, Box 204
Philomath, Oregon

Gentlemen:

This will acknowledge receipt of your notice to the effect that complete application of water has been made under permit No. 0-2373.

Pursuant to your report and in line with the general practice of this office, a survey will be made at a later date.

After this survey, proof may be made and certificate issued covering the actual use of water as found by the engineer. In case of irrigation, any lands described in the permit that have not been irrigated will be automatically eliminated from the water right.

In the meantime, the permit which you hold will be valid evidence of the water right in question so long as you continue to use the water.

Very truly yours,

CHRIS L. WHEELER
State Engineer

Form 128

1

January 31, 1966

R. C. McKelvie
Route 2, Box 204
Philomath, Oregon

Dear Mr. McKelvie:

This will acknowledge your application for an extension of the time limits in which to complete construction and make complete application of water under the terms of your permit No. G-2373 and your check in the amount of \$2 for which our receipt No. 7262 was handed to you.

The application indicates reasonable diligence has been exercised toward completion of the proposed project; therefore, the time limits to complete construction and make complete application of water are being extended to October 1, 1966.

Very truly yours,

CHRIS L. WHEELER
State Engineer

By
Trevor Jones, Assistant

TJ:kjn

RECEIVED
OCT 21 1965
STATE ENGINEER
OREGON

Application No.

Application for Extension of Time

To the State Engineer of Oregon:

I, R. C. McKelvie, of RR-2 Box 204 Philomath,
state of Ore, am the owner and holder of Permit No. G-2373, to
appropriate the public waters of the state of Oregon.

Under the terms and conditions of said permit, construction work is required to be completed on or
before Oct 1, 1965, and complete application of water is required to be
made on or before Oct 1, 1966.

I have heretofore done the following work described under said permit during the past year:

I HAVE THE FOLLOWING EQUIPMENT TO APPLY WATER TO THE
LAND COVERED BY THE ABOVE PERMIT, 40 HP. BRUSE ELECTRIC MOTOR
WITH MATCHING TURBINE SHAFT DRIVEN PUMP, & 5 IN. MAIN LINE & 3 IN.
and did the following work prior to last year: LATERALS ABOUT 3000 FT.

costing \$....., and I estimate the cost of completion to be \$

I have heretofore used water under said permit to the following extent:

I am unable to { ~~complete construction work~~
make complete application of water } within the required time, for the following
(Strike out phrase not applicable)

reasons, to wit: THE CROPS IN 1965 WAS FALL WHEAT & RYE GRASS
WHICH DID NOT NEED IRRIGATION, BUT IS NOW SEEDS TO PASTURE
AND WILL BE IRRIGATED IN 1966

(If additional space is required, attach separate sheet)

(A fee of \$2.00 for each permit involved must accompany this application.)

\$2.00 FEE PAID

(OVER)

10-21-65 Re 7262

C 10-1-66

RECEIVED
OCT 21 1965
STATE ENGINEER
Application for Extension of Time



WHEREFORE, I ask that the State Engineer extend the time for the

{ ~~completion of construction work~~
complete application of water } under said permit to Oct 1st, 1966.
(Strike out phrase not applicable)

AFFIDAVIT OF APPLICANT

STATE OF Ore }
County of Benton } ss.

I, R.C. McKelvie, being first duly sworn, depose and say that I have read the above and foregoing application for extension of time; that I know the contents thereof, and the facts stated therein are true.

IN WITNESS WHEREOF, I have hereunto set my hand this 18 day of OCT., 1965

R.C. McKelvie
Subscribed and sworn to before me this 18 day of OCT., 1965

[Notarial Seal]

Charles J. [Signature]
Notary Public for Oregon

My commission expires 3-31-67

STATE OF OREGON
COUNTY OF BENTON

RECEIVED
SEP 11 1970
STATE ENGINEER
SALEM OREGON

Proof of Appropriation of Water

GEORGE SHROYER

of Route 2, Box 99, Philomath, State of Oregon,
has applied beneficially the waters of
Well No. 2

a tributary of Mary's River (Willamette River) for the purpose of
irrigation of 107.7 acres

under Permit No. G-2373 of the State Engineer, and that the use of said waters has been
completed under the terms of said permit; that the priority of the
right dates from March 7, 1963

that the amount of water for the purposes aforesaid, has been actually beneficially used in the
amount of
1.24 cubic feet per second

or its equivalent in case of rotation, measured at the point of diversion from the stream.
The point of diversion is located in the NW $\frac{1}{4}$ SE $\frac{1}{4}$, as projected within Hartless DLC 51,
Section 13, T. 12 S., R. 6 W., W. M. Well located: 2660 feet North and 1780
feet West from SE Corner, Hartless DLC 51.

The amount of water used for irrigation, together with the amount secured under any other
right existing for the same lands, shall be limited to one-eightieth of one cubic foot per second
per acre, or its equivalent for each acre irrigated and shall be further limited
to a diversion of not to exceed 2 $\frac{1}{2}$ acre feet per acre for each acre irrigated
during the irrigation season of each year,

and shall
conform to such reasonable rotation system as may be ordered by the proper state officer.

A description of the place of use under the right, and to which such right is appurtenant, is
as follows:

2.4 acres NE $\frac{1}{4}$ SW $\frac{1}{4}$
4.2 acres SE $\frac{1}{4}$ SW $\frac{1}{4}$
4.9 acres NE $\frac{1}{4}$ SE $\frac{1}{4}$
22.7 acres NW $\frac{1}{4}$ SE $\frac{1}{4}$
40.0 acres SW $\frac{1}{4}$ SE $\frac{1}{4}$
9.1 acres SE $\frac{1}{4}$ SE $\frac{1}{4}$
all as projected within Hartless DLC 51
Section 13

4.2 acres NE $\frac{1}{4}$ NE $\frac{1}{4}$
18.5 acres NW $\frac{1}{4}$ NE $\frac{1}{4}$
1.7 acres NE $\frac{1}{4}$ NW $\frac{1}{4}$
all as projected within Hartless DLC 51
Section 24
T. 12 S., R. 6 W., W. M.

I have read the above and foregoing proof of appropriation of water; I know the contents
thereof, and that the facts therein stated are true.

IN WITNESS WHEREOF, I have hereunto set my hand this 26 day of Aug

1970

George Shroyer

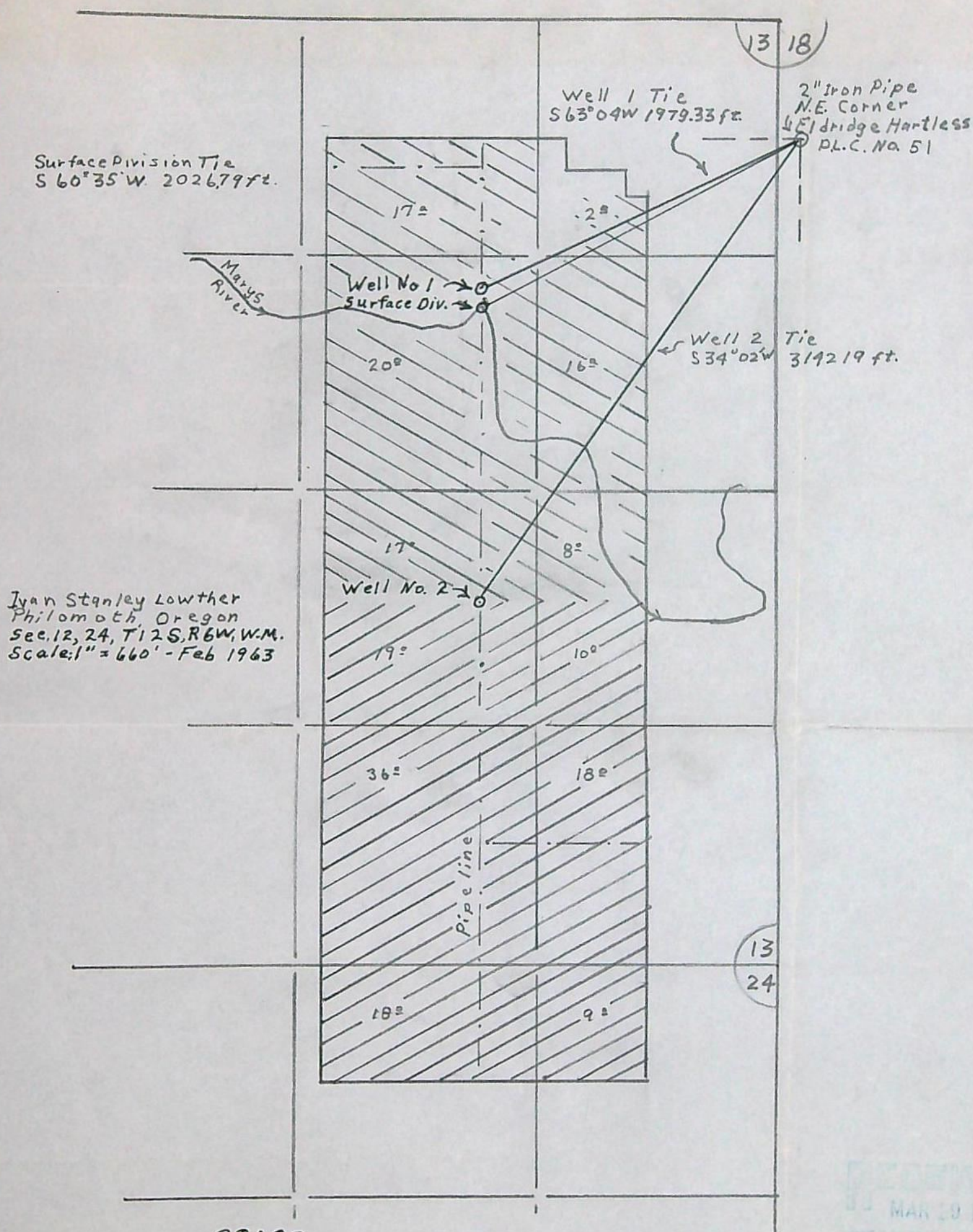

Application No. 38482 G-2562 G-2563
Permit No. 28656 G-2372 G-2373

RECEIVED
MAR 20 1963
STATE ENGINEER
PHILOMATH, OREGON

Pacific Title Insurance Co. SALEM, OREGON

DESCRIPTION OF PAYMENT

Order No. 285494

REMITTANCE

Oregon's Oldest Title Company