

CLAIM OF BENEFICIAL USE
For
Lyle A. and Lisa A. Henricks
10612 E. Evans Creek Road
Rogue River, OR 97537

RECEIVED

OCT 31 2005

WATER RESOURCES DEPT
 SALEM, OREGON

The completion of this form is required by OAR 690-014-010(1) and 690-014-0110(4).

Please type or print in dark ink. If this form is found to contain errors or omissions, it may be returned to you. Every numbered item must have a response. If any requested information does not apply to the Claim, insert "n/a." Do not delete any section of this form unless directed by the form. The Department may require the submittal of additional information from any water user or authorized agent. A separate form shall be completed for each permit or transfer final order.

I. General Information

1. File Information

Application Number (G, R, S or T)	Permit Number (if applicable)
T - 7267	Special Order Volume 50, Page 62-64

2. Property owner (current owner information)

a. Individuals

Name	Lyle A. Henricks	Lisa A. Henricks
Mailing Address	10612 East Evans Creek Rd.	10612 East Evans Creek Rd.
City/State/Zip	Rogue River, OR 97537	Rogue River, OR 97537
Phone #	541-582-2186	541-582-2186
Fax #		
e-mail address		

b. Businesses/Organizations

Name	
Contact Person and Title	
Mailing Address	
City/State/Zip	
Phone	
Fax	
e-mail	

If the current property owner is not the permittee or transfer holder of record, it is recommended that an assignment be filed with the Department.

3. Permittee / Transferee of record (this may not be the current property owner)

c. Individuals

	Individual 1	Individual 2
Name	Robert S. Cronhardt	Diana M. Cronhardt
Mailing Address	P.O. Box 2074	P.O. Box 2074
City/State/Zip	Rogue River, OR 97537-2074	Rogue River, OR 97537-2074

d. Businesses/Organizations N/A

Name	
Contact Person and Title	
Mailing Address	
City/State/Zip	

4. Date of Site Inspection: October 20, 2005

5. Person(s) interviewed and description of their association with the project:

Name	Date	Association with the project

6. County:

7. Tax Lot Information:

Tax map number	Tax lot number
35 4W 15	3404

8. If any property described in the place of use of the permit or transfer final order is excluded from this report, identify the owner of record for that property (ORS 537.230(3)): N/A

**Mark "NA" if there are no owners of property not included in this claim

Name	Damerow, Len O. & Karen I.
Contact Person and Title	
Mailing Address	7101 East Evans Creek Road
City/State/Zip	Rogue River, OR 97537
Phone #	

RECEIVED

OCT 31 2005

WATER RESOURCES DEPT
SALEM, OREGON

Name	Miller Family Trust
Contact Person and Title	Jack M. Miller, Trustee
Mailing Address	6955 East Evans Creek Road
City/State/Zip	Rogue River, OR 97537
Phone #	

I. Points of Diversion/Appropriation and Place of Use

For each point of diversion or appropriation, provide the following information. If the claim is for more than one point of diversion/appropriation, copy and complete this section for each point of diversion or appropriation.

1. Provide a general narrative description of the distribution works. This description must trace the water system from the point of diversion or appropriation to and include the place of use:

Pump from creek using centrifugal pump – Buried pipeline with risers along edge of field, portable lateral pipelines and sprinkle irrigation.

2. Point of diversion/appropriation name or number (correspond to map):

Point of diversion/appropriation name or number (correspond to map)	Well log ID # for all work performed on the well (if applicable)	Well tag # (if applicable)
Point of Diversion No. 1	--	--

Attach each well log available for the well (include the log for the original well and any subsequent alterations, reconstructions, and deepenings)

3. Point of diversion/appropriation source and, if from surface water, the tributary:

Source	Tributary to
Evans Creek	Rogue River

4. Point of diversion/appropriation location:

(DLC, Government Lot, ¼ ¼, Section, Township, Range)	Reference to a recognized public land survey corner by distance and bearing or by coordinates
SW¼SW¼Section 15,T.35S., R.4W	1140 ft North and 810 ft East from Southwest Corner Section 15

5. Actual use(s), period of use, and rate for each use:

Uses	If irrigation, list crop type	When water is used	Rate for use
Irrigation	Pasture – Hay	Apr. 1 to Oct. 31	0.161

Total Quantity of Water 0.161

RECEIVED

OCT 31 2005

WATER RESOURCES DEPT
SALEM, OREGON
COBU Version 1105

6. Place of use for the point of diversion or appropriation:

DLC	Gov lot	1/4 1/4	Section	Township	Range	Use	# of primary acres	# of supplemental acres
-	-	SE¼SW¼	15	35S	4W	IRR.	2.54	---
-	-	SW¼SW¼	15	35S	4W	IRR.	7.15	---
Total Acres Irrigated							9.69	Ø

System Information:

Provide the following information concerning the diversion and delivery system. Trace the flow of water from the point of diversion/appropriation to the place of use.

1. Pump information

Brand	Model	Serial Number	Type (centrifugal, turbine or submersible)	Intake size	Discharge size
Gould	3656	G5BF1M2B0	Centrifugal	2"	1½"

2. Motor information

Brand	Model	Horsepower	Max RPM	Voltage
Baldor	Illegible	15	3450	230V

3. Meter information (if required in permit or transfer final order) N/A

Make	Serial #	Condition (working or not)	Current meter reading	Notes
	E			

4. Measurement device description: N/A

Device description	Condition (working or not)	Notes

5. Measured pump capacity (using meter if meter was present and system was operating)

Initial meter reading	Ending meter reading	Duration of time observed	Total pump output
N/A	N/A		
System Not Operating			

6. Theoretical pump capacity

Horsepower	Operating psi	Lift from source to pump *If a well, the water level during pumping (see pump test results)	Lift from pump to place of use	Total pump output
15	70	15	15	0.477CFS

7. Provide pump calculations in the box below:

$$Q = \frac{15 \times 6.61}{30 + 177.8} = \frac{99.15}{207.80} = 0.477\text{CFS} \quad (214.14 \text{ gpm})$$

8. Mainline information

Mainline size	Length	Type of pipe	Buried or above ground
4" DIA	600'	PVC	Buried

RECEIVED

OCT 31 2005

**WATER RESOURCES DEPT
SALEM, OREGON**

9. Lateral or handline information

Lateral or handline size	Length	Type of pipe	Buried or above ground
3"	1040	ALU.	Above Ground

10. Sprinkler information Make and model:

Make	Model	Size	Operating psi	Sprinkler output	Maximum number used	Total sprinkler output
Rainbird	30	11/64	55	6.3	27	170.10

Refer to the chart of sprinkler output at various pressures for most nozzle sizes attached to this document.

11. Additional notes or comments related to the system:

Transfer No. T-7267, submitted by Robert S. and Diana M. Cronhardt comprised of three tax lots (Refer to Attached Assessors Tax Lot Map 3401, 3404 and 3403). The original transfer map does not segregate the transfer area by Tax Lot. The apparent intent of the additional point of diversion was to provide each tax lot with a diversion point. Cronhardts eventually sold all three parcels and did not assign the transfer (or portion thereof) to the new owners. The new owners were not aware of the need for a Claim of Beneficial Use Report

Lyle A. and Lisa A. Henricks purchased Tax Lot 3404 35 4W 15 from Robert S. and Diana M. Cronhardt in October, 1995. Henricks shared a pump with Cronhardt 1996-1999 when Cronhardt sold Tax Lot 3401 to Mason, Henricks shared the pump with Mason until Mason refused to share the pump. In 2004-2005 Henricks installed a new pump (See System Information) and mainline, water was applied during 2005 irrigation season.

III. CONDITIONS

Please pay special attention to this section. All conditions contained in the permit or transfer final order shall be addressed. Reports that do not address all performance related conditions will be returned.

1. Time Limits:

a. Permits or transfer Final Orders contain any or all of the following dates; the date when the actual construction work was to begin, the date when the construction was to be completed, and the date when the complete application of water to the proposed use is to be completed by. These dates may be referred to as ABC dates. Describe how the water user has complied with each of the development timelines established in the permit or transfer final order:

	Dates from permit or transfer final order	Date accomplished	Description of actions taken by water user to comply with the time limits
Begin construction	Feb. 1, 1996	April, 1996	*See notes in No.11. above.
Complete construction	Oct. 1, 1997	--	--
Complete application of water	Apr. 1, 1996	April, 1996	*See notes in No.11. above.

RECEIVED
OCT 31 2005
WATER RESOURCES DEPT
SALEM, OREGON

2. Initial Water Level Measurements:

**If the Claim is for surface water or a reservoir, or if the water user was not required to submit static water level measurements, items b through e relating to this section can be deleted.

a. Was the water user required to submit an initial static water level measurement? YES **NO** NA

3. Annual Static Water Level Measurements:

**If the Claim is for surface water or a reservoir, or if the water user was not required to submit static water level measurements, items b through e relating to this section can be deleted.

a. Was the water user required to submit annual static water level measurements? YES NO NA

4. Measurement, recording, and reporting conditions:

a. Does the permit or transfer final order require the installation of a meter or approved measuring device? YES NO **If "NO", items b through g relating to this section can be deleted.

b. Has a meter been installed? YES NO

c. Provide the date the meter was installed: N/A

--

d. If a meter has not been installed, has a suitable measuring device been installed and approved by the Department? YES NO See 4.b above.

e. If "YES", provide a copy of the letter approving the device, if available. If the letter is not available provide the name and title of the Water Resources Department employee approving the measuring device, and the approximate date of the approval:

Name	Title	Approximate date

f. Is the water user required to report the water use to the Department? YES NO

g. Have the reports been submitted? YES NO

If the reports have not been submitted, attach a copy of the reports if available.

5. Fish Screening and/or By-pass Devices

a. Are any points of diversion required to be screened and/or have a by-pass device to prevent fish from entering the point of diversion? YES NO NA

**If "NO", items b through i relating to this section can be deleted

7. Other Permit Conditions (examples: special well construct standards, water conservation plans, no obstructions to fish without a fishway, etc.; number as appropriate.) All Conditions Have Been Met.

IV. Attachments, Conclusions, Map and Signatures

Attachments

If you are attaching any documents to this report, provide a list below:

RECEIVED
OCT 31 2005
WATER RESOURCES DEPT
SALEM, OREGON

Attachment name	Description
Assessors Map	Tax Lot Map Section 15 T.35S, R.4W.

Permit and Transfer Final Order Rates and System Rates Comparisons:

POD or POA name or #	Maximum rate allowed by permit or transfer final order	Calculated theoretical rate of water based on system	Actual amount of water measured (if measured)	Developed use	# of acres allowed by permit or transfer final order	# of acres developed
No. 1	0.161CFS	0.477CFS	0.379CFS	IRR.	9.69	9.69

Claim of Beneficial Use Map

The Claim of Beneficial Use Map must be submitted with this Claim. Claims submitted without the Claim of Beneficial Use map will be returned. The map shall be submitted on poly film at a scale of 1" = 1320', 1" = 400', or the original full-size scale of the county assessor map for the location.

In the following box, provide a general description of the survey method used to prepare the map. Examples of possible methods include, but are not limited to, a traverse survey, GPS, or the use of aerial photos. If the basis of the survey is an aerial photo, provide the source, date, series and the aerial photo identification number.

Point of Diversion Coordinate position verified/determined by GPS using Garmin Plus 111 or V handheld unit, Conus Datum/UTM Coordinate system. Jackson County Assessor Aerial Photograph, scale 1"= 400' dated 1991. Jackson County GIS Smartmap dated 2001

RECEIVED

OCT 31 2005

WATER RESOURCES DEPT
SALEM, OREGON

CWRE Statement, Seal and Signature

The facts contained in this Claim of Beneficial Use are true and correct to the best of my knowledge.

Seal and Signature



CERTIFIED WATER RIGHT EXAMINER

HAROLD L. CENTER
2604 David Lane
Medford, OR 97504
Phone: 541-535-6108
Oregon Certificate No. 152
Certificate Renewal Date: 12/31/05

Permit or Transfer Holders Signature or Acknowledgement

The facts contained in this Claim of Beneficial Use are true and correct to the best of my knowledge. I request that the Department issue a water right certificate.

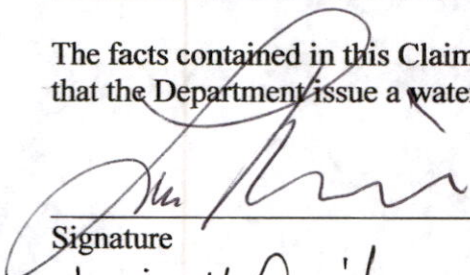

Signature

Lyle A. Henricks

10-25-05

Date

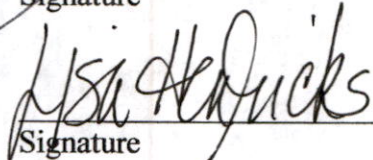

Signature

Lisa A. Henricks

Oct 25 2005

Date

RECEIVED

OCT 31 2005

WATER RESOURCES DEPT -
SALEM, OREGON

THIS MAP WAS PREPARED FOR
ASSESSMENT PURPOSES ONLY

SECTION 15 T35S. R4W. W.M.
JACKSON COUNTY
T-407

35 4W 1E
& INDE

SEE MAP 35 4W 1D

SEE MAP 35 4W 1D

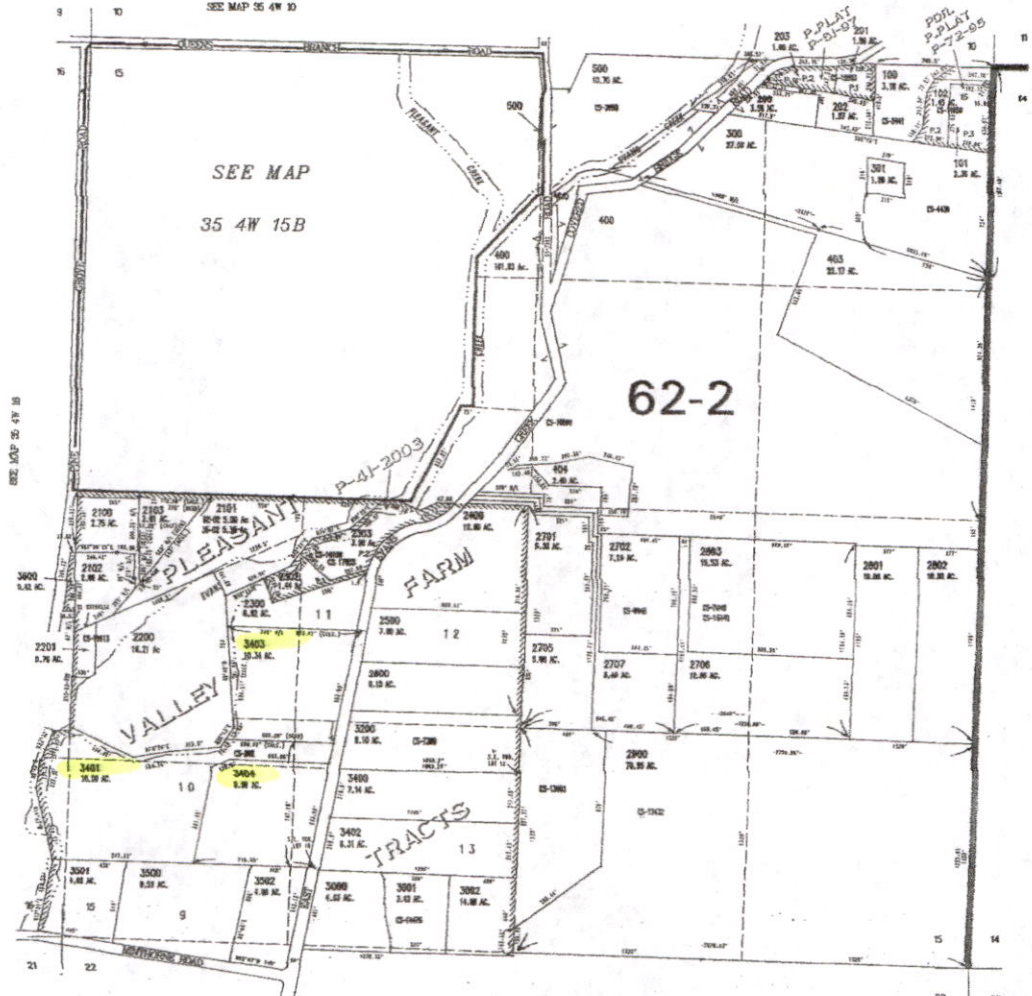

SEE MAP 35 4W 1B

SEE MAP 35 4W 1E

SEE MAP 35 4W 2D

35 4W 1E
& INDE

METAFIX C:\WORKSPACE\SAVIS FLATDRA
CREATED FRIDAY FEBRUARY 26, 2006 3:05 PM BY GIBSONJO

RECEIVED
OCT 31 2005
WATER RESOURCES DEPT
SALEM, OREGON

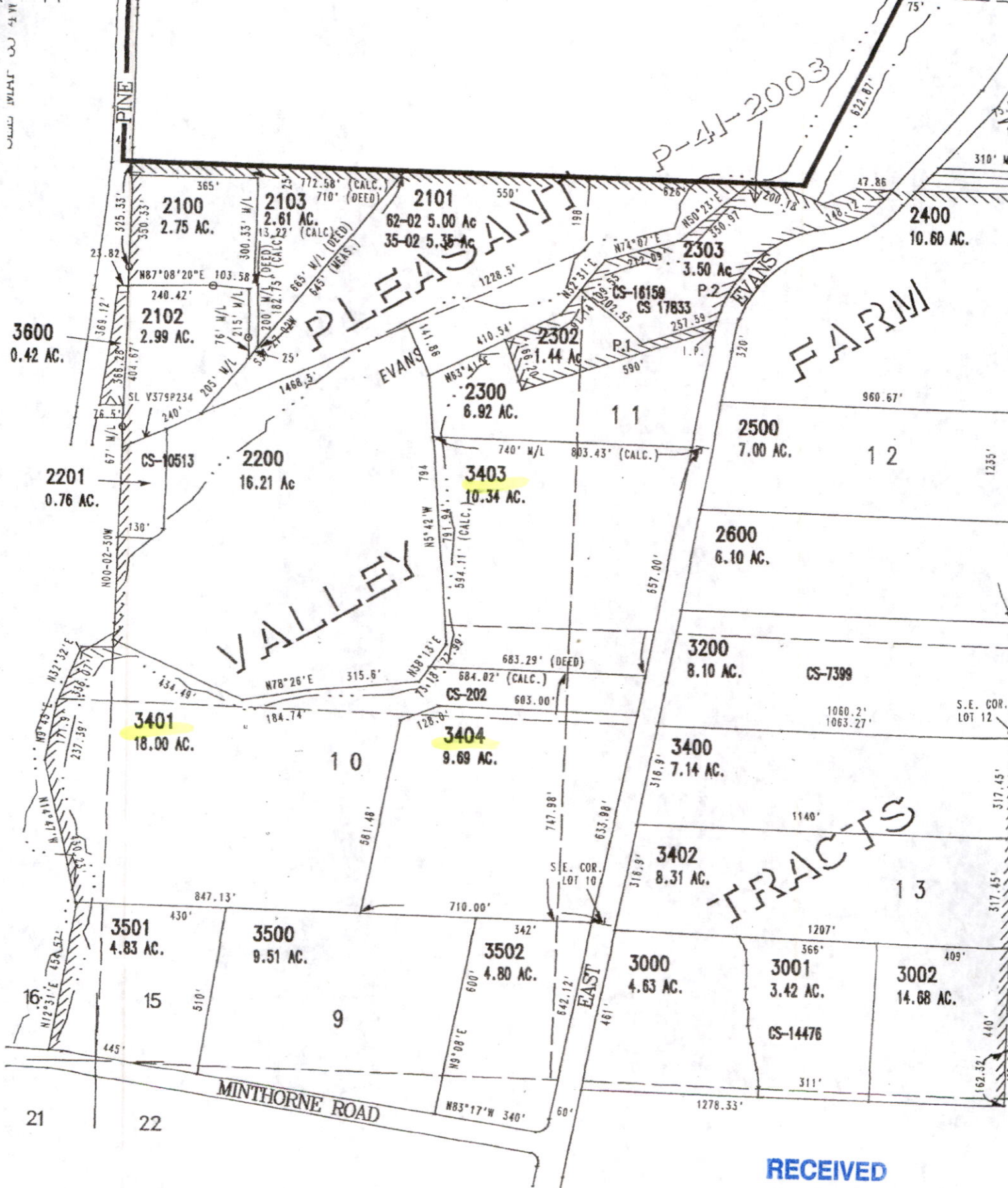

P-41-2003

PLEASANT VALLEY FARM

TRACTS

RECEIVED

OCT 31 2005

WATER RESOURCES DEPT
SALEM, OREGON