

COBU MAP FOR TRANSFER T-10009
IN THE NAME OF LLOYD PIERCY,
SECTION 16, T3N R29E W.M., UMATILLA COUNTY

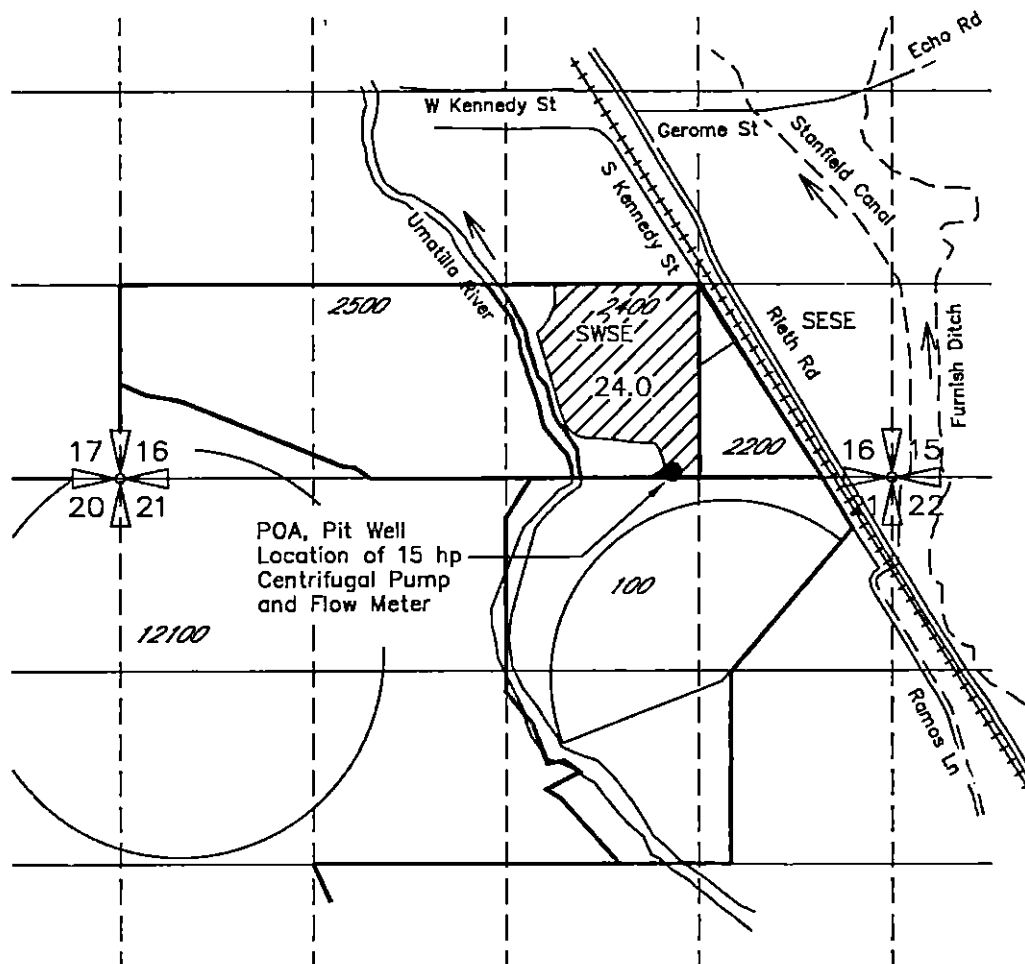

LEGEND AND LOCATION OF POA



AREA IRRIGATED PRIMARY IRRIGATION A PORTION OF
ORIGINATING CERT 81586 & SUPPLEMENTAL
IRRIGATION A PORTION OF PERMIT S-7400



TAX LOT BOUNDARY AND NUMBER (TYP)



POINT OF APPROPRIATION (POA) PIT WELL LOCATED
40 FT NORTH AND 1500 FT WEST OF THE SE
CORNER OF SECTION 16

0 1320

SCALE IN FEET

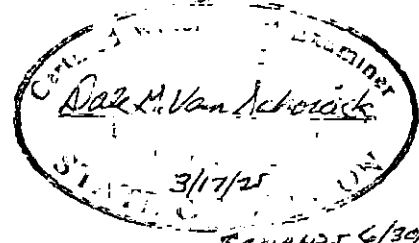

REMOVED 6/30/26

NOTE: THE PURPOSE OF THIS MAP IS TO IDENTIFY THE APPROXIMATE LOCATION OF THE WATER RIGHT. IT IS
NOT INTENDED TO PROVIDE INFORMATION RELATIVE TO THE LOCATION OF PROPERTY OWNERSHIP BOUNDARY LINES.
PIPELINE LOCATIONS AND SIZES WERE PROVIDED BY THE WATER USER AND HAVE NOT BEEN VERIFIED.

DGV Consulting, PLLC
PHONE (509) 627-3717
dalevconsulting@gmail.com
Date: Mar 16, 2025