

18487 S. Valley Vista Rd.
Mulino, Oregon 97042
(503) 632-5016 Phone
(503) 632-5983 Fax

Pacific Hydro-Geology Inc.

Memo

E-RECEIVED
APR 02 2025
OWRD

To: Oregon Water Resources Department / Lucinda Vranizan
From: Doann Hamilton, CWRE
CC:
Date: April 2, 2025
Re: Application G-19302

On March 14, 2025 I received an email from Lucinda Vranizan from OWRD concerning the map submitted for our client Dan and Angela Chapman new groundwater Application G-19302. Corrections have been made to the map to add mainlines and quarter-quarter designation. Attached is the corrected map to reflect this change.



T.5S. R.4W. Section 10, W.M.

4 3
9 10

Proposed Well 1 is located 1,585 feet south and 970 feet east from the NW corner, Section 10.

Proposed Well 2 is located 1,510 feet south and 1,215 feet east from the NW corner, Section 10.

Proposed Well 3 (YAMH 1649) is located 965 feet south and 1,275 feet east from the NW corner, Section 10.

Proposed Well 4 is located 1,390 feet south and 1,090 feet east from the NW corner, Section 10.

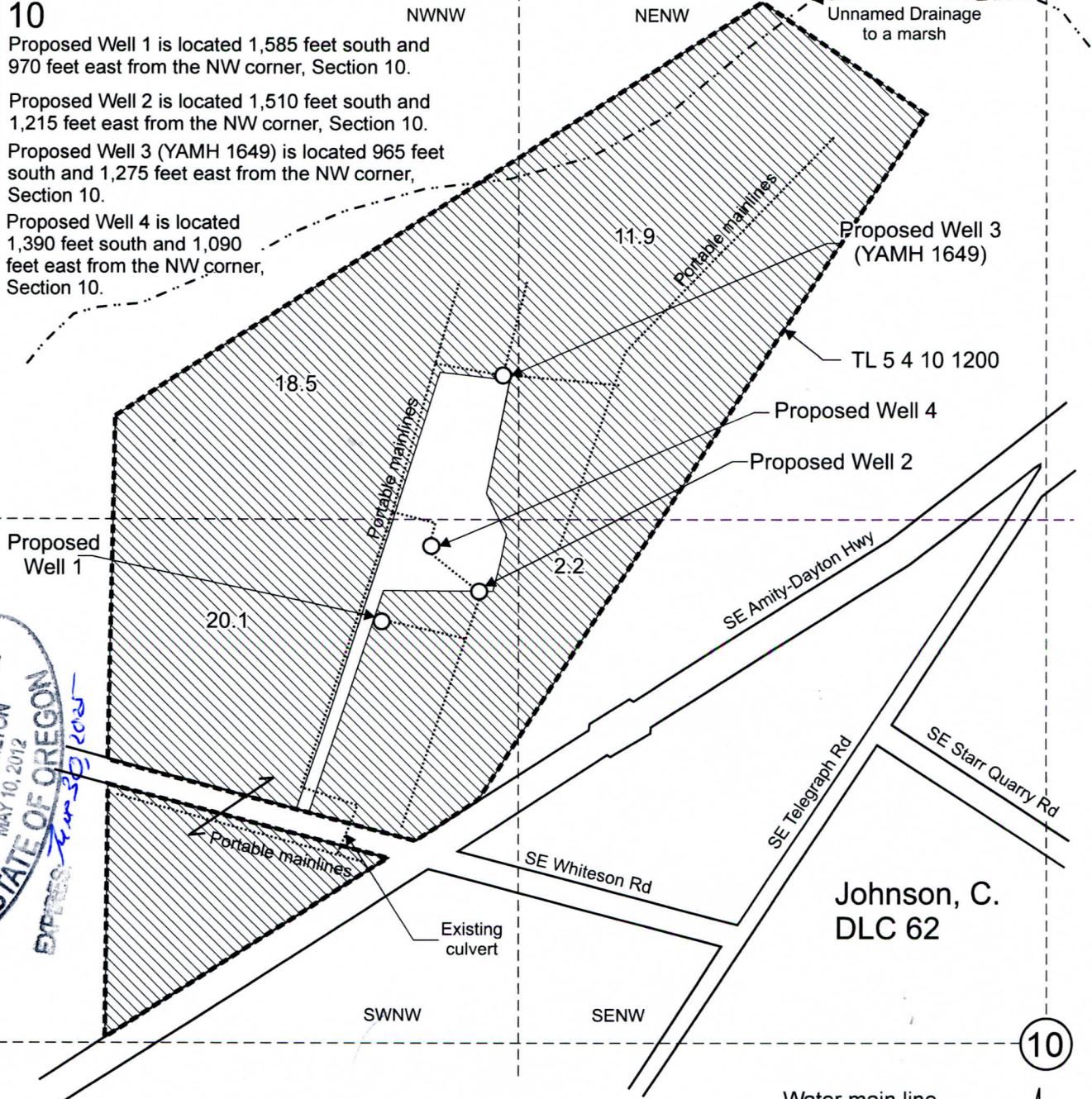

Area (52.7 Acres) to be irrigated.

----- Tax lot boundary

..... Water main line, portable

———— Donation Land Claim boundary

Scale: 1" = 400'

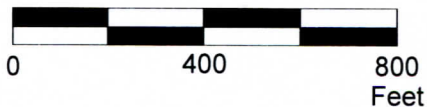

This map was prepared for the purpose of identifying the location of a water right only and is not intended to provide legal dimensions or location of property ownership lines.

Water Right Application Map

Pacific Hydro-Geology Inc.

05/2022
Rev. 04/2025

Dan Chapman
T.5S. R.4W. Section 10, W.M.