

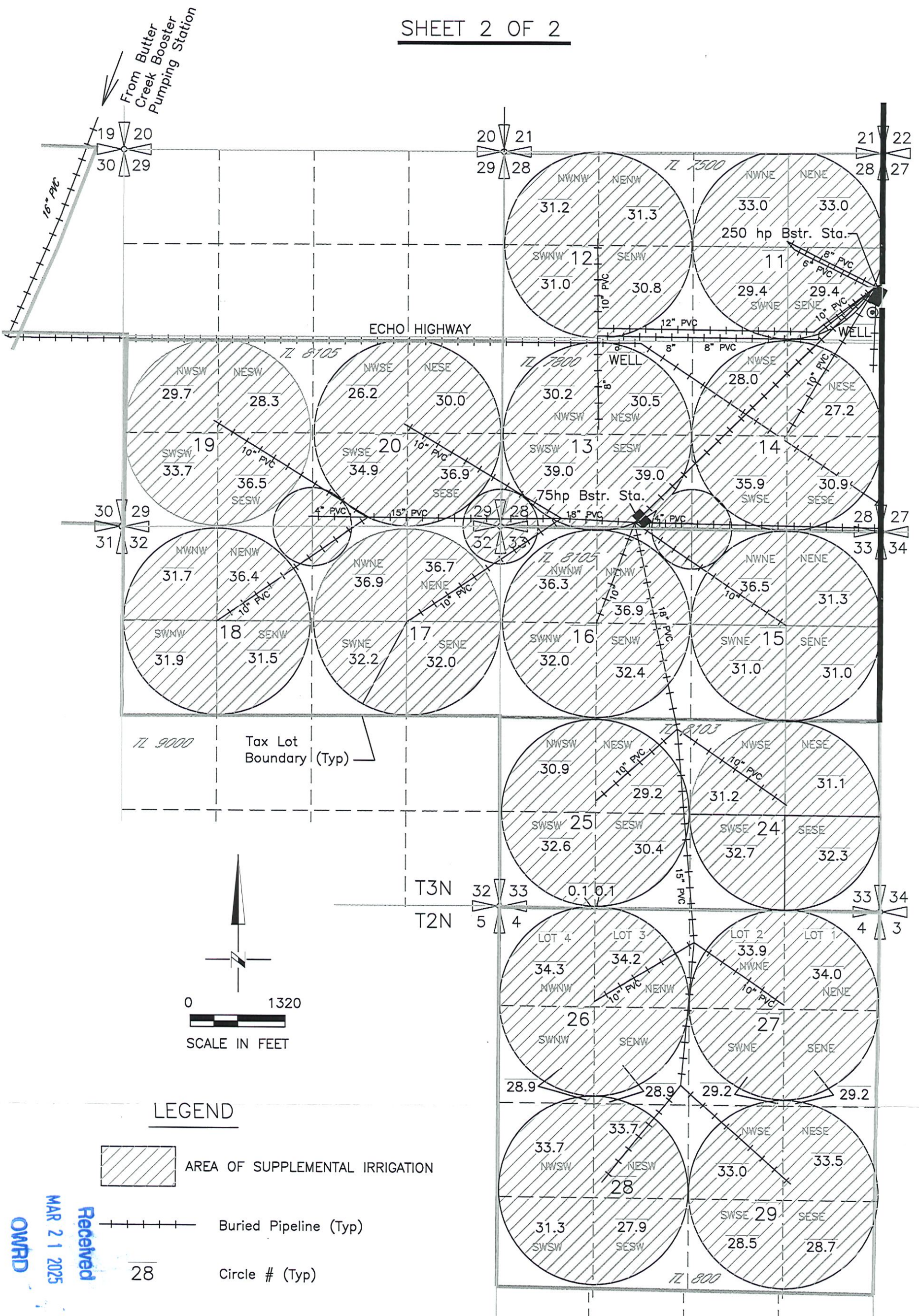



CLAIM OF BENEFICIAL USE MAP FOR APPLICATION S-87119 , PERMIT S-54582
 IN THE NAME OF L&L FARMS; T2N R28E WM & T3N R28E WM, UMATILLA COUNTY

SHEET 2 OF 2



MATCH LINE SHEET 1 OF 2

LEGEND

-  AREA OF SUPPLEMENTAL IRRIGATION
-  Buried Pipeline (Typ)
-  Circle # (Typ)

Received
 MAR 21 2025
 OWRD

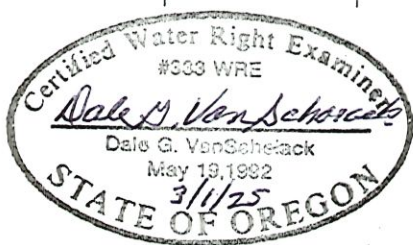

NOTE: THE PURPOSE OF THIS MAP IS TO IDENTIFY THE APPROXIMATE LOCATION OF THE WATER RIGHT. IT IS NOT INTENDED TO PROVIDE INFORMATION RELATIVE THE THE LOCATION OF PROPERTY OWNERSHIP BOUNDARY LINES.

DGV Consulting, PLLC
 PHONE (509) 627-8717
 dalevconsulting@gmail.com
 Date: Mar 01, 2025

Renews 6/30/26

CLAIM OF BENEFICIAL USE MAP FOR APPLICATION S-87119 , PERMIT S-54582
 IN THE NAME OF L&L FARMS; T2N R28E WM & T3N R28E WM, UMATILLA COUNTY



SHEET 1 OF 2

Received
 MAR 21 2025

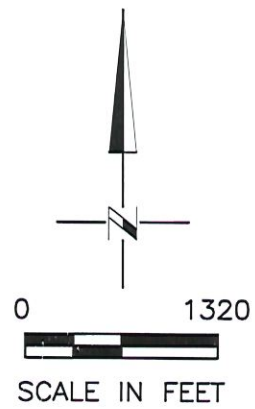
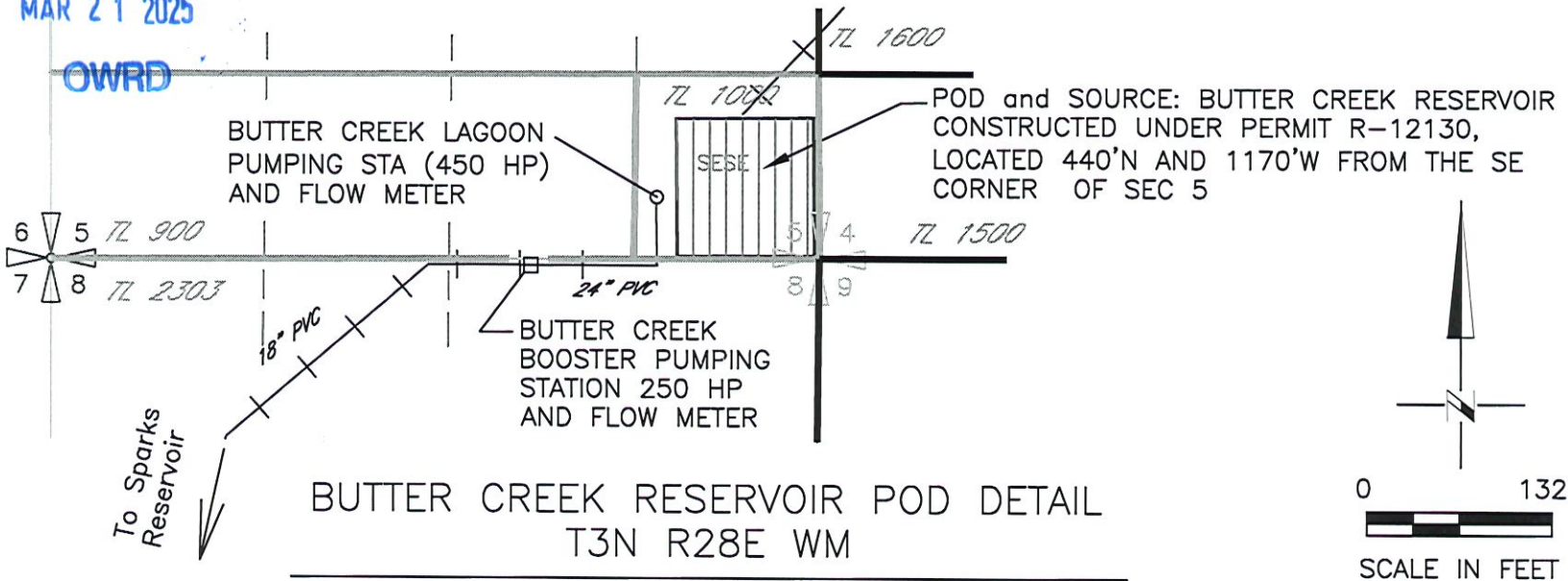
OWRD



LEGEND

-  AREA OF SUPPLEMENTAL IRRIGATION
-  Buried Pipeline (Typ)
-  Circle # (Typ)

MATCH LINE SHEET 2 OF 2

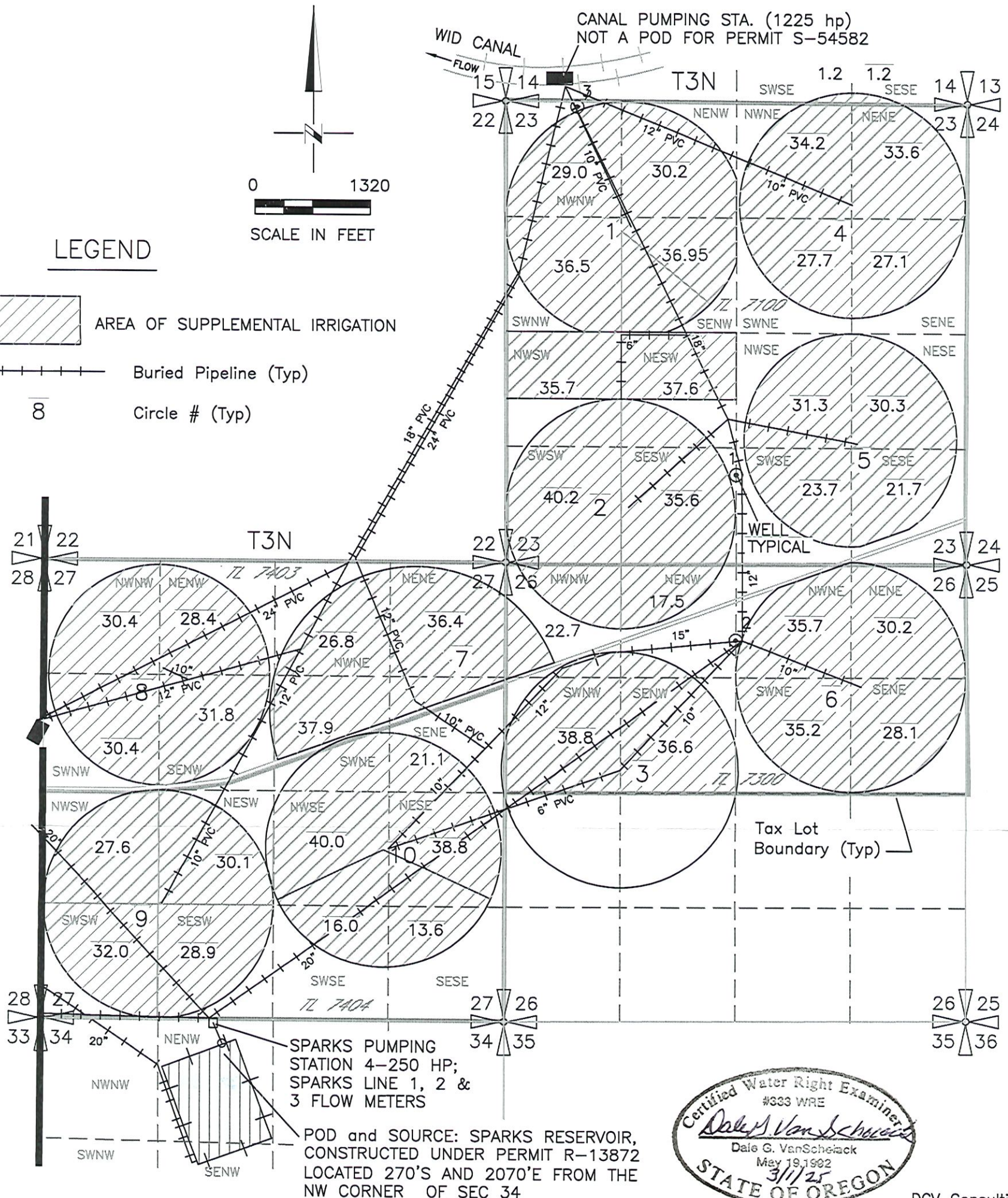

NOTE: THE PURPOSE OF THIS MAP IS TO IDENTIFY THE APPROXIMATE LOCATION OF THE WATER RIGHT. IT IS NOT INTENDED TO PROVIDE INFORMATION RELATIVE TO THE LOCATION OF PROPERTY OWNERSHIP BOUNDARY LINES.

Renews 6/30/26
 DGV Consulting, PLLC
 PHONE (509) 627-8717
 dalevconsulting@gmail.com
 Date: Mar 01, 2025