

MCKENZIE RIVER

(Diversion Point)

DIVERSION POINT IS LOCATED 1995 FEET NORTH & 579 FEET EAST OF THE SOUTHWEST CORNER SECTION 13, T. 16 S., R. 5 E., W.M.

Pump House

A 1/2 h.p. Dayton Pump Type "C"  
Model No. 9K573  
1 1/4" PVC Suction Hose  
3/4" Delivery Pipe  
20 gallon holding tank

**NOTE:**

This map is for the purpose of locating a water right and is not intended to provide information relative to the location of property boundaries.

S.W. 1/4 SECTION 13

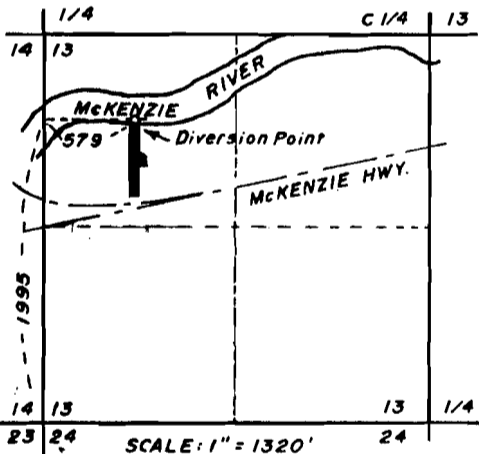

N

SCALE: 1" = 100'

Certified Water Right Examiner  
#311  
*Dennis O. Bryant*  
Dennis O. Bryant  
May 19, 1992  
STATE OF OREGON

McKENZIE HIGHWAY

**SURFACE WATER REGISTRATION MAP**

FOR

**MR. JOHN W. HAMMOND**

IN

**S.W. 1/4, SECTION 13, T. 16 S., R. 5 E., W.M.**

**LANE COUNTY, OREGON**

T.L. 1100 LANE COUNTY ASSESSORS MAP 16-55-13 3

S.W.R. - 183

**OLSON & THOMPSON, INC.**

**CONSULTING ENGINEERS & SURVEYORS**

**207 Q STREET**

**SPRINGFIELD, OREGON 97477**

**TELEPHONE:**

**503/726-5104**

**SCALE:** 1" = 100'

**DATE:** 2-20-93

**DRAWN:** D.B.

**JOB NO:** 1472

McKENZIE RIVER

(Diversion Point)

DIVERSION POINT IS LOCATED 1995 FEET NORTH & 579 FEET EAST OF THE SOUTHWEST CORNER SECTION 13, T. 16 S., R. 5 E., W. M.

Pump House

A 1/2 h.p. Dayton Pump Type "C"  
Model No. 9K573  
1 1/4" PVC Suction Hose  
3/4" Delivery Pipe  
20 gallon holding tank

**NOTE:**

This map is for the purpose of locating a water right and is not intended to provide information relative to the location of property boundaries.

S.W. 1/4 SECTION 13

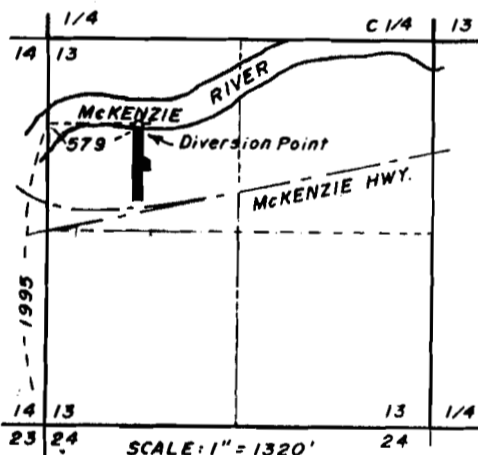

N

SCALE: 1" = 100'

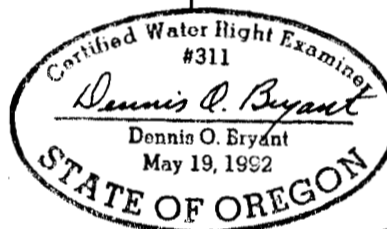

McKENZIE HIGHWAY

# SURFACE WATER REGISTRATION MAP

FOR

## MR. JOHN W. HAMMOND

IN

### S.W. 1/4, SECTION 13, T. 16 S., R. 5 E., W. M.

### LANE COUNTY, OREGON

T.L. 1100 LANE COUNTY ASSESSORS MAP 16-55-13 3

S.W.R. - 183

# OLSON & THOMPSON, INC.

## CONSULTING ENGINEERS & SURVEYORS

207 Q STREET

SPRINGFIELD, OREGON 97477

TELEPHONE: 503/726-5104

SCALE: 1" = 100'

DATE: 2-20-93

DRAWN: D.B.

JOB NO: 1472

McKENZIE RIVER

(Diversion Point)

DIVERSION POINT IS LOCATED  
1995 FEET NORTH & 579 FEET  
EAST OF THE SOUTHWEST COR-  
NER SECTION 13, T. 16 S., R. 5 E.,  
W.M.

Pump House

A 1/2 h.p. Dayton Pump Type "C"  
Model No. 9K573  
1 1/4" PVC Suction Hose  
3/4" Delivery Pipe  
20 gallon holding tank

**NOTE:**

This map is for the purpose of  
locating a water right and is  
not intended to provide infor-  
mation relative to the location  
of property boundaries.

S.W. 1/4 SECTION 13

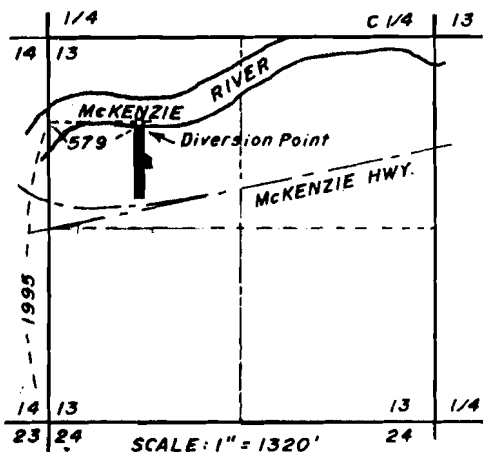

N

SCALE: 1" = 100'

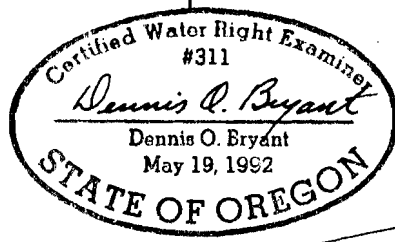

McKENZIE HIGHWAY

# SURFACE WATER REGISTRATION MAP

FOR

## MR. JOHN W. HAMMOND

IN

### S.W. 1/4, SECTION 13, T. 16 S., R. 5 E., W.M.

### LANE COUNTY, OREGON

T.L. 1100 LANE COUNTY ASSESSORS MAP 16-55-13 3

S.W.R. - 183

# OLSON & THOMPSON, INC.

## CONSULTING ENGINEERS & SURVEYORS

207 Q STREET

SPRINGFIELD, OREGON 97477

TELEPHONE: 503/726-5104

SCALE: 1" = 100'

DATE: 2-20-93

DRAWN: D.B.

JOB NO: 1472

McKENZIE RIVER

(Diversion Point)

DIVERSION POINT IS LOCATED  
1995 FEET NORTH & 579 FEET  
EAST OF THE SOUTHWEST COR-  
NER SECTION 13, T. 16 S., R. 5 E.,  
W.M.

Pump House

A 1/2 h.p. Dayton Pump Type "C"  
Model No. 9K573  
1 1/4" PVC Suction Hose  
3/4" Delivery Pipe  
20 gallon holding tank

**NOTE:**

This map is for the purpose of  
locating a water right and is  
not intended to provide infor-  
mation relative to the location  
of property boundaries.

S.W. 1/4 SECTION 13

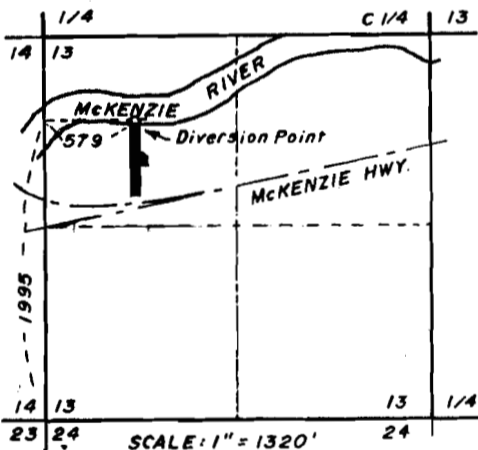

SCALE: 1" = 100'

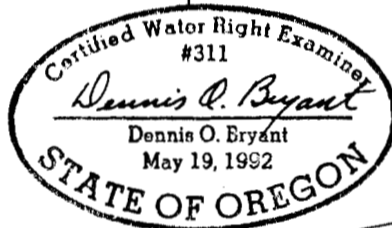

McKENZIE HIGHWAY

# SURFACE WATER REGISTRATION MAP

FOR

MR. JOHN W. HAMMOND

IN

S.W. 1/4, SECTION 13, T. 16 S., R. 5 E., W.M.

LANE COUNTY, OREGON

T.L. 1100 LANE COUNTY ASSESSORS MAP 16-55-13 3

S.W.R. - 183

**OLSON & THOMPSON, INC.**

CONSULTING ENGINEERS & SURVEYORS

207 Q STREET  
SPRINGFIELD, OREGON 97477

TELEPHONE: 503/726-5104

SCALE: 1" = 100'

DATE: 2-20-93

DRAWN: D.B.

JOB NO: 1472

MCKENZIE RIVER

(Diversion Point)

DIVERSION POINT IS LOCATED 1995 FEET NORTH & 579 FEET EAST OF THE SOUTHWEST CORNER SECTION 13, T. 16 S., R. 5 E., W. M.

Pump House

A 1/2 h.p. Dayton Pump Type "C"  
Model No. 9K573  
1 1/4" PVC Suction Hose  
3/4" Delivery Pipe  
20 gallon holding tank

**NOTE:**

This map is for the purpose of locating a water right and is not intended to provide information relative to the location of property boundaries.

S.W. 1/4 SECTION 13

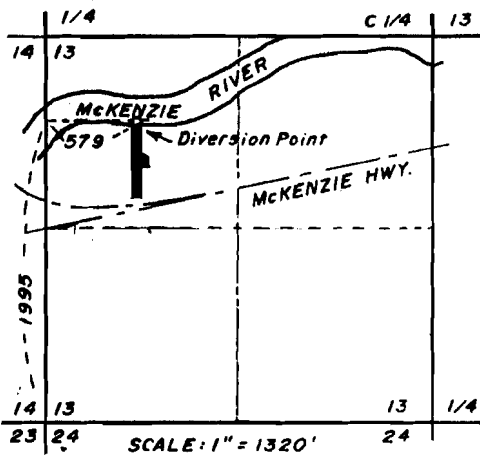

N

SCALE: 1" = 100'

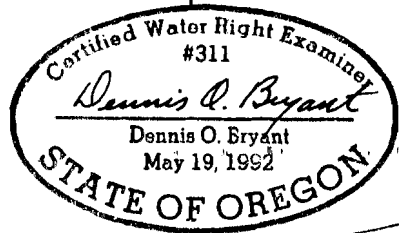

McKENZIE HIGHWAY

# SURFACE WATER REGISTRATION MAP

FOR

## MR. JOHN W. HAMMOND

IN

S.W. 1/4, SECTION 13, T. 16 S., R. 5 E., W.M.

LANE COUNTY, OREGON

T.L. 1100 LANE COUNTY ASSESSORS MAP 16-55-13 3

S.W.R. - 183

### OLSON & THOMPSON, INC.

CONSULTING ENGINEERS & SURVEYORS

207 Q STREET

SPRINGFIELD, OREGON 97477

TELEPHONE:

503/726-5104

SCALE: 1" = 100'

DATE: 2-20-93

DRAWN: D.B.

JOB NO: 1472

OLSON  
SURVEYING • ENGINEERING • PLANNING

GOEBEL

207 Q STREET  
SPRINGFIELD, OR 97477  
PHONE (503) 726-5104  
FAX (503) 726-3895

February 20, 1993

Mr. Don Knauer  
Adjudication Specialist  
Oregon Water Resources Department  
Salem, Oregon 97310

RECEIVED

FEB 23 1993

WATER RESOURCES DEPT  
SALEM, OREGON

Subject: Surface Water Registration No. SWR-183.

Dear Mr. Knauer,

Enclosed is the beneficial use map for Mr. John W. Hammond's Surface Water Registration located on the McKenzie River.

Kindly direct any questions or corrections pertaining to the map to me at this office.

Thank you!

Sincerely yours,

*Dennis O. Bryant*  
Dennis O. Bryant  
CWRE no. 311

75 Hayden Bridge Way  
Springfield, OR 97477  
February 9, 1993

Mr. Dwight French  
Oregon Water Resources Department  
3850 Portland Rd. N.E.  
Salem, OR 97310

Re: Registration Statement SWR-183

Dear Mr. French:

The purpose of this letter is to inform you that I have contracted with a Certified Water Right Examiner (CWRE) to prepare a map to be submitted per your request. His name and address are:

Mr. Dennis O. Bryant  
State License 311  
Olson & Thompson  
207 Q Street  
Springfield, OR 97477  
(503) 726-5104

Sincerely,

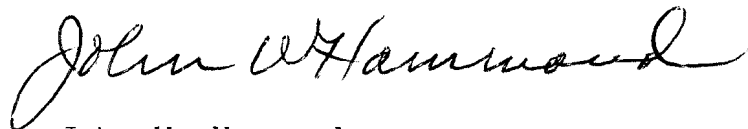

John W. Hammond

Copy: D. Bryant

Scale: 1" = 200'  
See Map 16 55 13

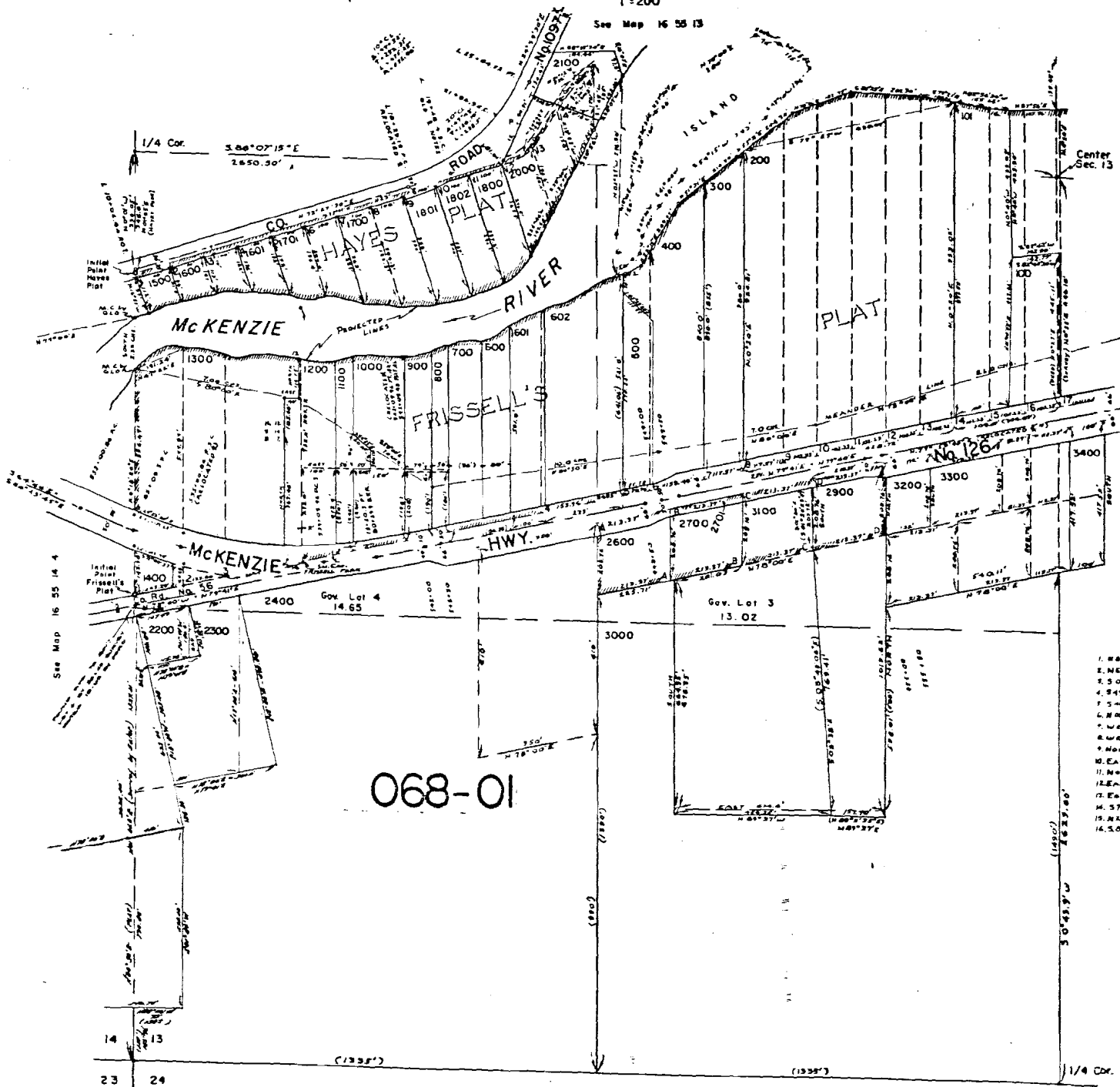

068-01

See Map 16 55 13 4

1. N 80° 20' E	25.65'
2. N 61° 35' E	50.54'
3. S 08° 20' W	22.00'
4. S 45° 15' W	54.00'
5. S 41° 00' W	39.60'
6. N 00° 30' E	12.00'
7. WEST	0.40'
8. WEST	0.95'
9. NORTH	3.00'
10. EAST	1.07'
11. NORTH	6.60'
12. EAST	0.90'
13. EAST	6.95'
14. S 78° 00' W	48.00'
15. N 85° 45' E	197.99'
16. S 08° 20' W	76.11'

See Map 16 55



**SURFACE WATER REGISTRATION CHECKLIST**

(received after July 18, 1990)

CHECK BASIN MAP DWF NAME UPPER WILLAMETTE # 2A UNADJUDICATED AREA ? OK DWF  
RECEIPT # 95433 S W R NUMBER 183  
CHECK ENCLOSURES DWF PRELIMINARY DATA BASE ENTRY \_\_\_\_\_  
ACKNOWLEDGEMENT LETTER DWF ENTER ON STREAM INDEX \_\_\_\_\_  
CHECK QUADRANGLE MAP \_\_\_\_\_ CHECK GLO PLATS \_\_\_\_\_  
WATERMASTER CHECKLIST \_\_\_\_\_ PUBLIC NOTICE PUBLICATION Sc46

**FORM REVIEW**

\_\_\_\_\_ blanks filled in  
\_\_\_\_\_ signed  
\_\_\_\_\_ date received stamped

**MAP REVIEW**

source and trib  
 diversion point location  
 conveyances (pipes, ditch, etc.)  
 place of use \_\_\_\_\_ ~~1/4 1/4~~  
 scale  
 township, range, section  
 north arrow  
 CWRE stamp  
 disclaimer  
 date survey was performed  
 P.O.B. of survey  
 dimensions and capacity of diversion system  
 "beneficial use" type title  
 "permanent-quality" paper

WATER RIGHT RECORD CHECK \_\_\_\_\_ FIELD INSPECTION \_\_\_\_\_  
FINAL FILE REVIEW \_\_\_\_\_ FINAL DATA BASE ENTRY \_\_\_\_\_  
ENTER ON PLAT CARDS \_\_\_\_\_

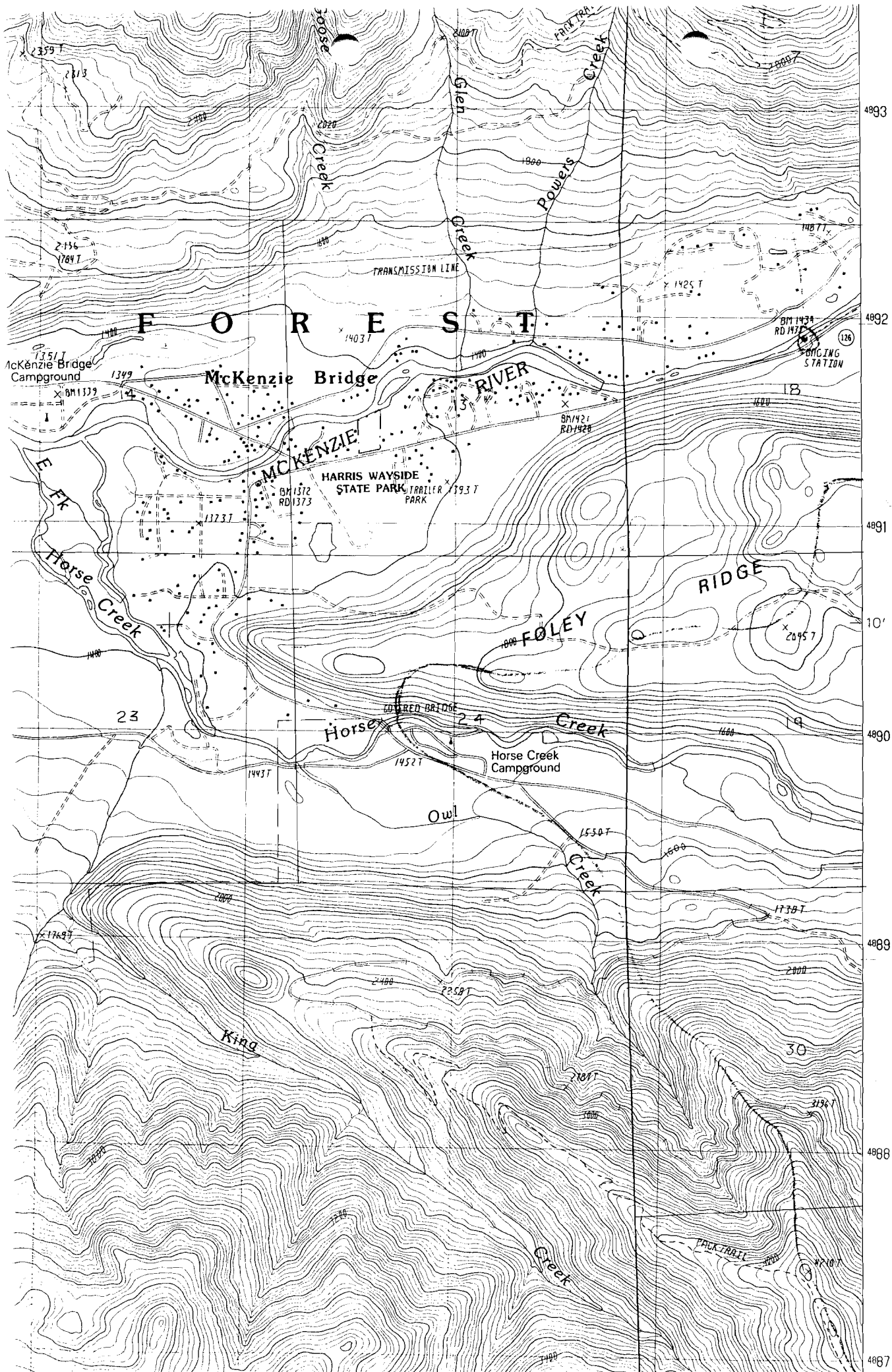

17477

Bryant,

will acknowledge the beneficial use map you submitted in the  
a of JOHN W HAMMOND. It will be added to the file for review in  
e future.

Sincerely,



Don Knauer  
Adjudication Specialist

C:\WP51\SWR\CLAIMANT\SWR-0183.003



3850 Portland Rd NE  
Salem, OR 97310  
(503) 378-3739  
FAX (503) 378-8130

February 11, 1993

DENNIS O BRYANT  
207 Q ST  
SPRINGFIELD OR 97477

RE: Surface Water Registration Map

Dear MR BRYANT,

JOHN W HAMMOND has indicated to the Oregon Water Resources Department (WRD) that you have been hired to prepare the claim of beneficial use map for their Surface Water Registration Statement. Would you please inform me of you anticipated schedule of map preparation and submission to the WRD.

Please mark all correspondence related to this claim with the file number SWR-183.

Sincerely,



Don Knauer  
Adjudication Specialist

C:\WP51\SWR\CLAIMANT\SWR-0183.002



3850 Portland Rd NE  
Salem, OR 97310  
(503) 378-3739  
FAX (503) 378-8130

January 25, 1993

WATER  
RESOURCES  
DEPARTMENT

JOHN WILLIAM HAMMOND  
75 HAYDEN BRIDGE WAY  
SPRINGFIELD OR 97477

Dear MR. HAMMOND,

This will acknowledge that your Surface Water Registration Statement in the name of JOHN WILLIAM HAMMOND has been received by our office. The fees in the amount of \$200.00 have been received and our receipt #95433 is enclosed. Your registration statement has been numbered SWR-183.

The map you submitted with your claim is not acceptable. ORS 539.240 (2) (d) requires the map be prepared by a Certified Water Right Examiner (CWRE). Within 60 days of this letter you must send a letter to this address indicating you have contracted with a CWRE to prepare your map. You should send your letter to my attention. In your letter you must identify the name of the CWRE who will prepare your registration statement map. We will contact the CWRE to arrange a map submittal deadline.

We will not be able to process your claim until we have received your map. If you have any questions regarding this process, please do not hesitate to give me a call.

Please feel free to contact this office if you have any questions.

Sincerely,



Dwight French  
Adjudication Section

Enclosure

C:\WP51\SWR\CLAIMANT\SWR-0183.001



3850 Portland Rd NE  
Salem, OR 97310  
(503) 378-3739  
FAX (503) 378-8130

STATE OF OREGON  
**WATER RESOURCES DEPARTMENT**  
 3850 PORTLAND ROAD NE  
 SALEM, OR 97310  
 378-8455/378-8130 (FAX)

RECEIPT # **95433**

RECEIVED FROM: <u>John W. Hammond</u>	APPLICATION
BY: _____	PERMIT
	TRANSFER

CASH: <input type="checkbox"/>	CHECK: # <input checked="" type="checkbox"/> 24701	OTHER: (IDENTIFY) <input type="checkbox"/>	TOTAL REC'D \$ <u>700.00</u>
--------------------------------	----------------------------------------------------	--------------------------------------------	------------------------------

**01-00-0 WRD MISC CASH ACCT**

842.010	ADJUDICATIONS	\$ <u>700.00</u>
831.087	PUBLICATIONS/MAPS	\$
830.650	PARKING FEES Name/month	\$
	OTHER: (IDENTIFY)	\$

**REDUCTION OF EXPENSE**

CASH ACCT.	\$
COST CENTER AND OBJECT CLASS	VOUCHER #

**03-00-0 WRD OPERATING ACCT**

<b>MISCELLANEOUS:</b>			
840.001	COPY FEES		\$
850.200	RESEARCH FEES		\$
880.109	MISC REVENUE: (IDENTIFY)		\$
520.000	OTHER (P-6): (IDENTIFY)		\$
<b>WATER RIGHTS:</b>			
842.001	SURFACE WATER	<b>EXAM FEE</b>	842.002
842.003	GROUND WATER	\$	842.004
842.005	TRANSFER	\$	842.006
<b>WELL CONSTRUCTION</b>			
842.022	WELL DRILL CONSTRUCTOR	<b>EXAM FEE</b>	842.023
842.016	WELL DRILL OPERATOR	\$	842.019
	LANDOWNER'S PERMIT		842.024
		\$	\$
		\$	\$
		\$	\$
		\$	\$

**06-00-0 WELL CONST START FEE**

842.013	WELL CONST START FEE	\$	CARD #
	MONITORING WELLS	\$	CARD #

**45-00-0 LOTTERY PROCEEDS**

864.000	LOTTERY PROCEEDS	\$
---------	------------------	----

**07-00-0 HYDRO ACTIVITY**

		<b>LIC NUMBER</b>	
842.011	POWER LICENSE FEE(FW/WRD)		\$
842.115	HYDRO LICENSE FEE(FW/WRD)		\$
	HYDRO APPLICATION		\$

RECEIPT # **95433** DATED: 1/24/72 BY: [Signature]

14  
found Brass Cap

Survey in SW 1/4, Sec. 13, T. 16 S., R. 5 E., W. M.  
for  
James D. and Maxine Nation  
and  
Edward and Catherine Martindale

Dec. 1968  
Rev. Jan 1969  
by  
M. L. Waldron  
fall Creek, Ore.

FILED IN COUNTY OFFICE  
FILE NO 15705 FILE 14X17  
TRIMMED TO 15705 FILE 14X17  
DATE DEC. 1968

N 0° 18' 20" E Basis of bearings

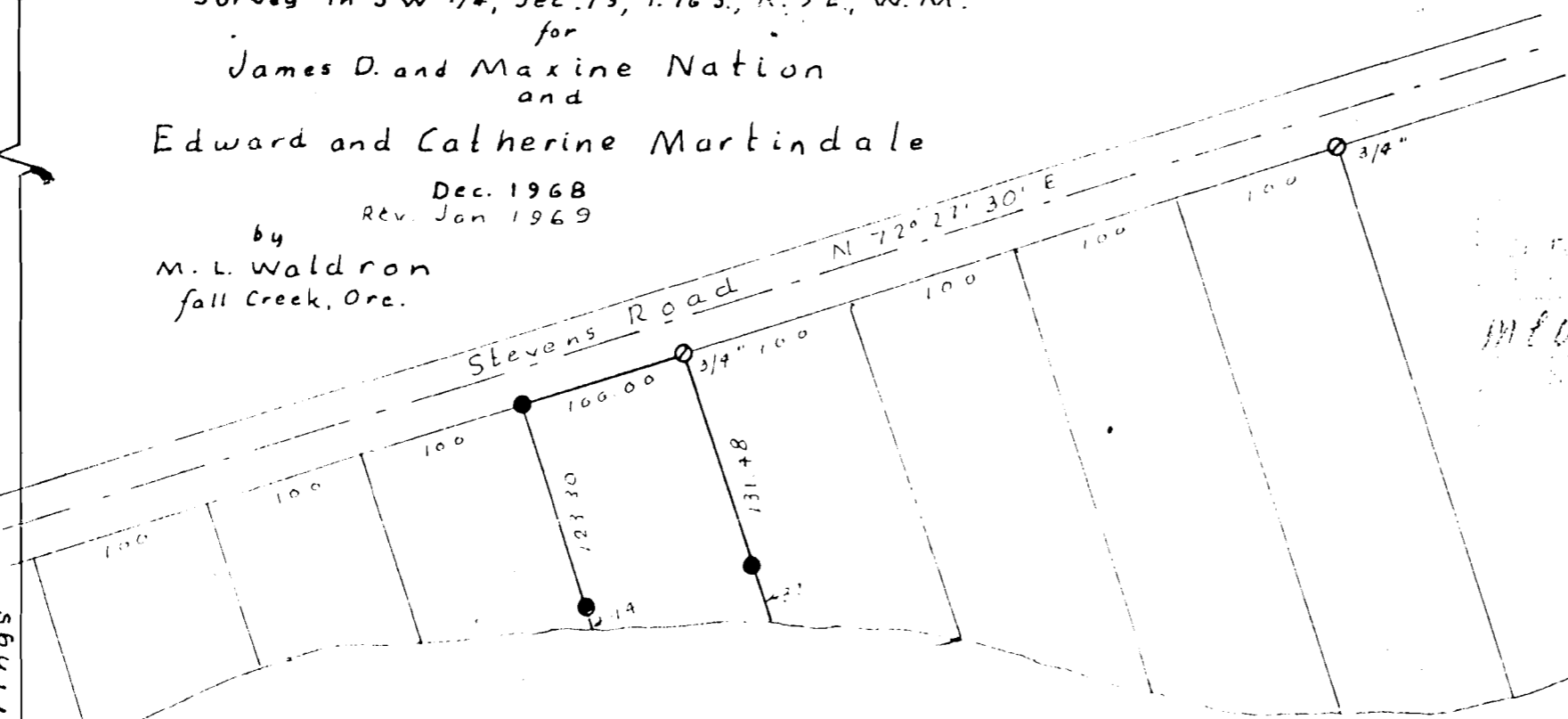

McKenzie River

POINT OF DIVERSION

This map may be replaced by a CURE map after the 12/31/92 deadline as permitted by the Oregon Water Resources Department according to Mr. Dwight French.

Gutierrez  
12/18/12

FRISSELL'S PLAT

RECEIVED  
DEC 20 1968  
M.L. WALDRON

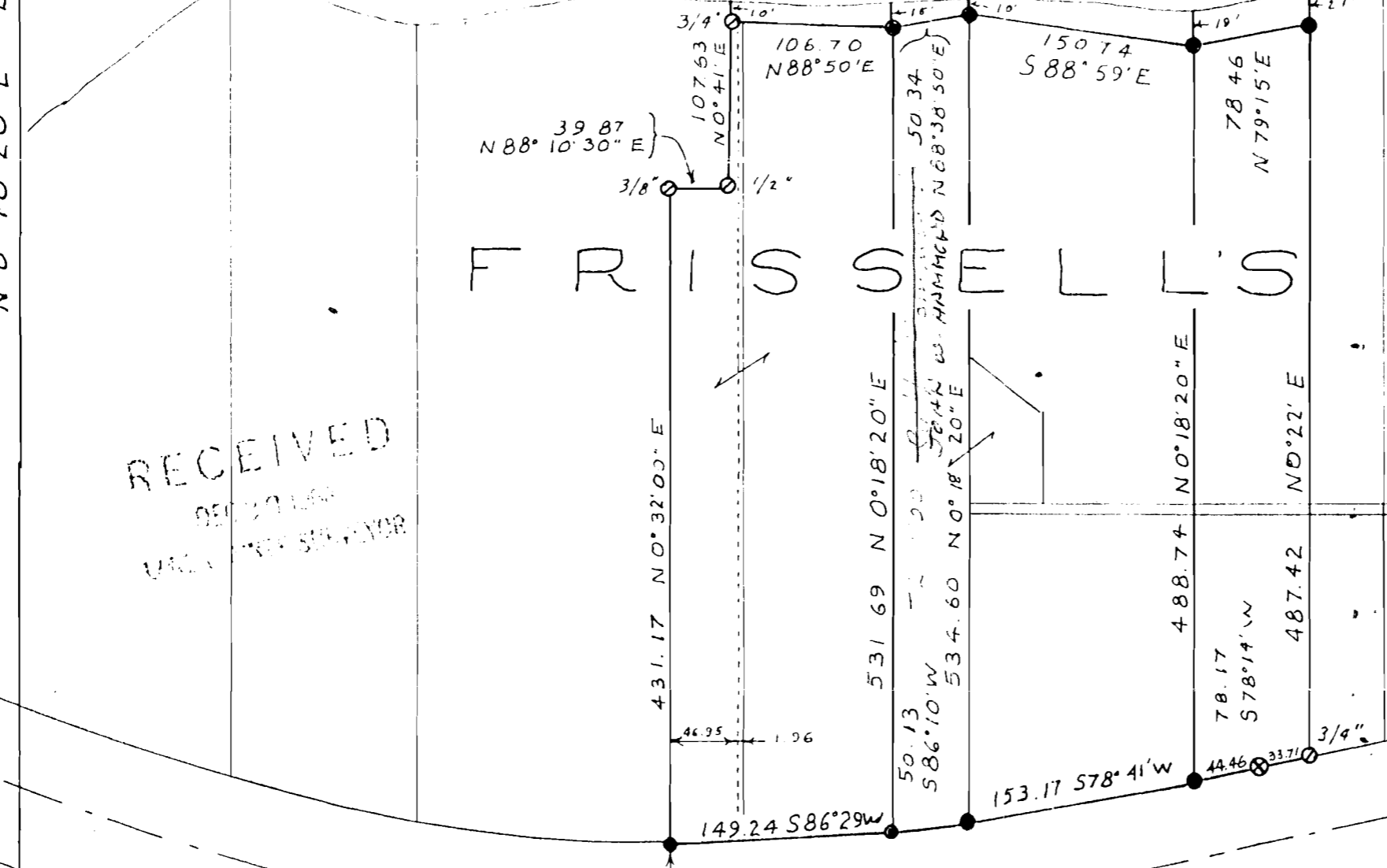

McKENZIE HIGHWAY N 78° 13' 10" E

Legend  
● 3/8" Pins Set    ⊙ Pipes Found, figures show size  
○ Pins Found    ⊗ Aluminum Caps Found  
Scale 1" = 100'

Revised Jan. 69

14 13 found Stone with "X"