

Claim of Beneficial Use Map  
 Mt. Hood National Forest  
 Application File Number: G-15660 Permit Number : G-15102  
 Situated in:  
 Section 34 and Section 35, T5S, R6E, W.M and  
 Section 2 and Section 3, T6S, R6E, W.M  
 Clackamas County Tax Lot 1



Received by OWRD  
 APR 09 2025  
 Salem, OR

DISCLAIMER:  
 This map is not intended to provide legal dimensions or locations of property ownership lines.

LEGEND	
3" Waterline	—3W—
4" Waterline	—4W—
6" Waterline	—6W—
8" Waterline	—8W—
Forest Service Road	—FS—
Highway	—HWY—
Section Corner	⊗
Spring	⊙
Well Head	⊗
150,000 Gal Tank	⊙
Irrigated areas	▨
Building	□
POA	□
Point of Appropriation	⊗

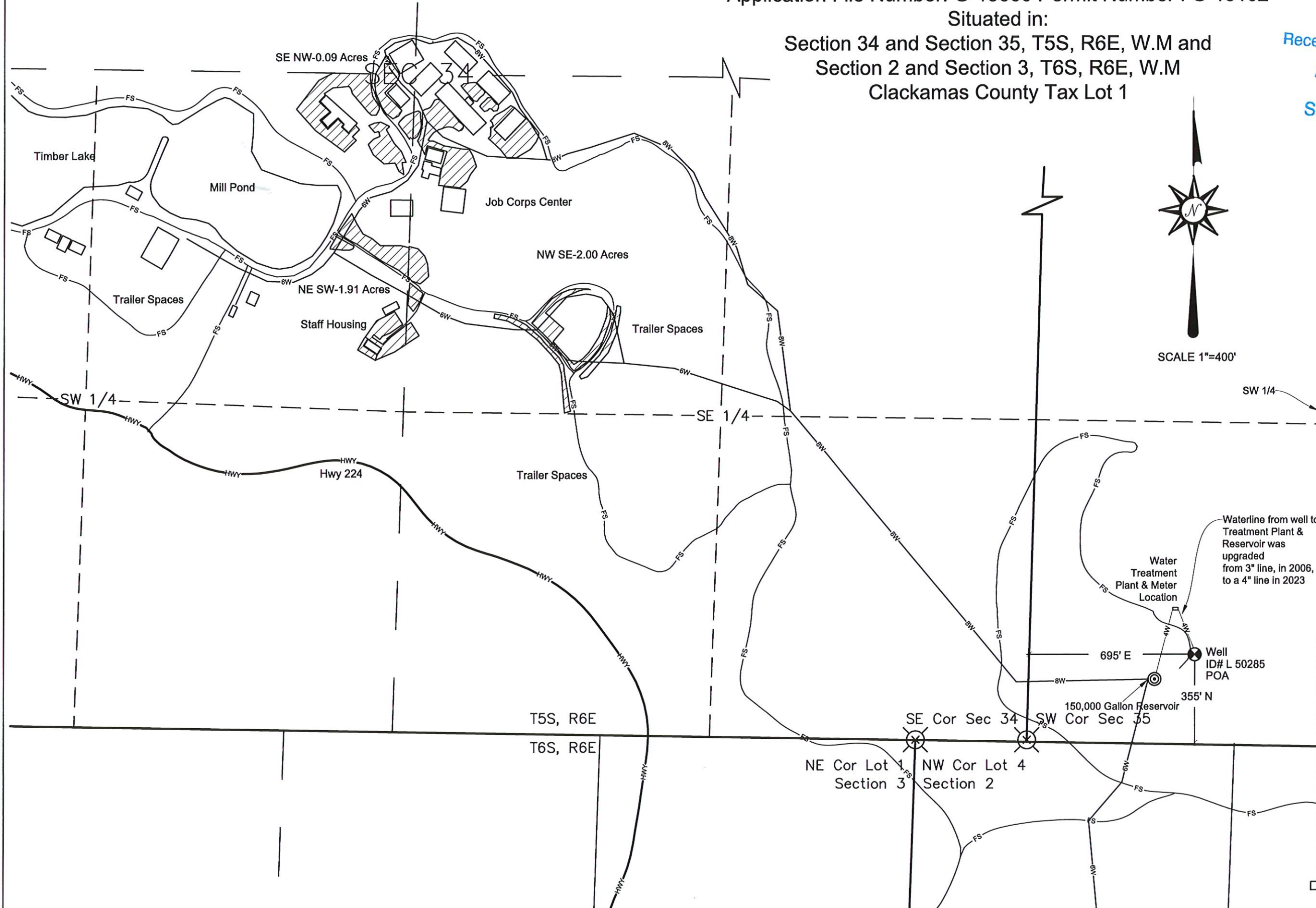

CERTIFIED WATER RIGHT EXAMINER  
 287  
*Rachael E Thurston*  
 RACHAEL E THURSTON  
 MAY 30, 1991  
 STATE OF OREGON

RENEWS: JUNE 30TH OF 2026



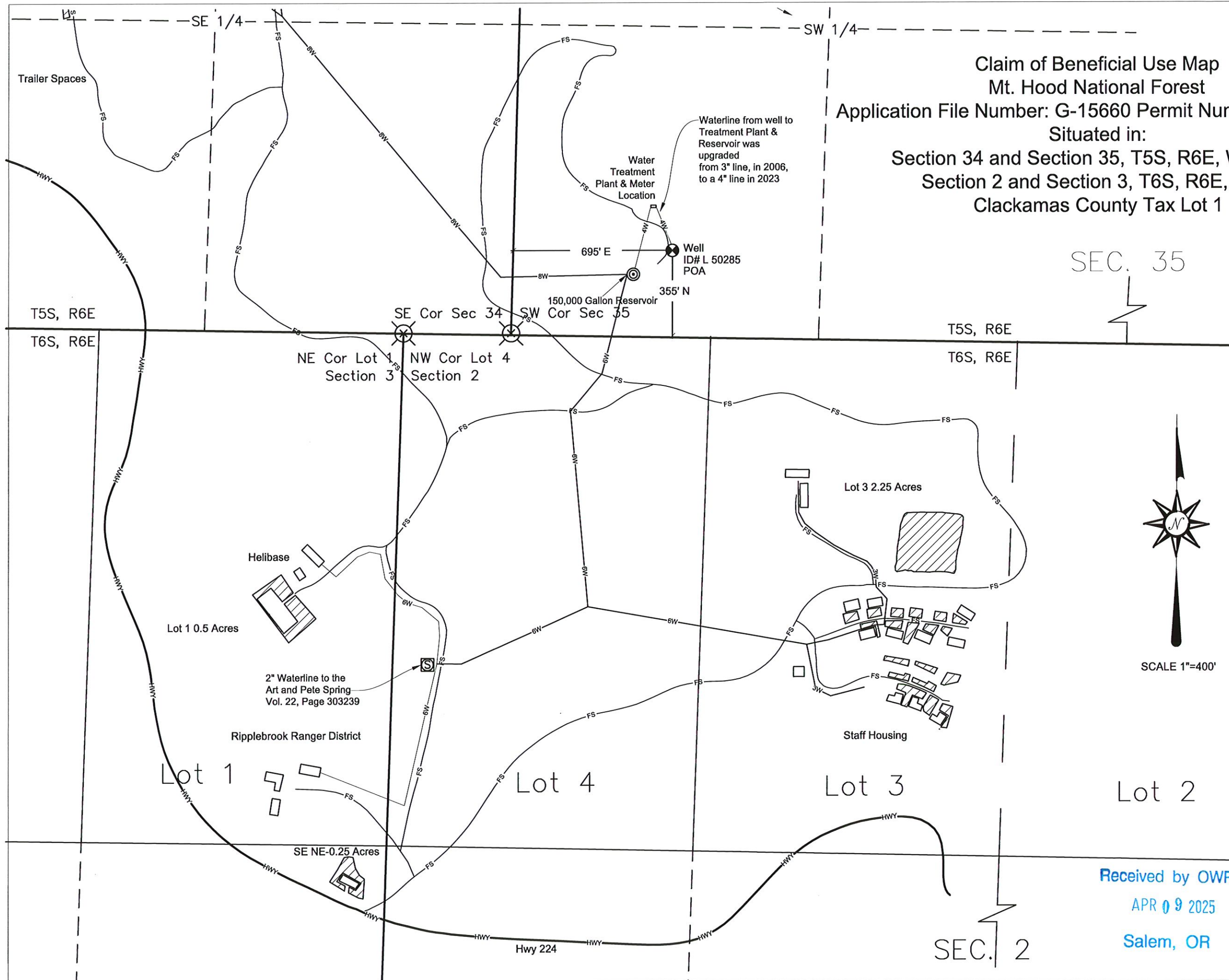

Claim of Beneficial Use Map  
Mt. Hood National Forest  
Application File Number: G-15660 Permit Number : G-15102  
Situating in:  
Section 34 and Section 35, T5S, R6E, W.M. and  
Section 2 and Section 3, T6S, R6E, W.M.  
Clackamas County Tax Lot 1



DISCLAIMER:  
This map is not intended to provide legal dimensions or locations of property owners lines.

LEGEND	
3" Waterline	—3W—
4" Waterline	—4W—
6" Waterline	—6W—
8" Waterline	—8W—
Forest Service Road	—FS—
Highway	—HWY—
Section Corner	⊗
Spring	⊙
Well Head	⊗
150,000 Gal Tank	⊙
Irrigated areas	▨
Building	□
POA	⊙
Point of Appropriation	⊙



SCALE 1"=400'



RENEWS: JUNE 30TH OF 2026

Received by OWRD  
APR 09 2025  
Salem, OR



Claim of Beneficial Use Map  
Mt. Hood National Forest  
Application File Number: G-15660 Permit Number : G-15102  
Situating in:  
Section 34 and Section 35, T5S, R6E, W.M and  
Section 2 and Section 3, T6S, R6E, W.M  
Clackamas County Tax Lot 1



**SURVEY NARRATIVE**

This Claim of Beneficial Use Map was developed utilizing Survey ties to existing features obtained with a Trimble Catalyst DA2 Receiver, a review of multiple "As Built" plans of the water system from the original Ripplebrook Ranger District, Heli-base and Timber Lake Job Corp Center that were prior to October 2006. This review of record information included the 2006 Waterline project to place Well L-50285 into service and the 1996 upgrade to the distribution main lines. Additional information utilized included Forest Service Geospatial Information System Data and interviews with Thomas Torres and Brian Hickman.

Thomas Torres was the engineer who designed 2006 water system project and also the Mt. Hood National Forest's Forest Engineer who signed the "As Built" plan set dated 10/03/2006 that connected the new well and the associated distribution lines to the existing water system.

Brian Hickman was employed by Timber Lake Job Corps Center in 2006 and is the current water treatment plant and system operator. The system was in place and in use in July 2006 with the original water from the system submitted for testing on July 26, 2006 by Brian Hickman. I reviewed the original test results from Alexin Analytical Professional Laboratory Services. This information was used to establish the beneficial use completion prior to October 1, 2006 which is the C-date per Application file number G-15660 (Permit G-15102).

The Mt Hood National Forest in the area of the Ripplebrook Ranger District and the Timber Lake Job Corps Center was impacted by multiple fires in 2020. Many buildings were destroyed including the water treatment plant, administrative buildings and residential buildings. The Catalyst DA2 Receiver ties were conducted in November 2022 - prior to the reconstruction of the water treatment plant and in June 2024 after the water treatment reconstruction and salvage timber activities were completed.

**SURVEYS USED FOR REFERENCE:**

Surveys include government land office surveys: GLO Plat T5SR6E, GLO Plat T6SR6E, Clackamas County surveys: PS 28739, PS 28843 Pages 1 & 4, SN 1923-019-Pages 10 & 11, SN 29356-Pages 1, 2, 3, 5 & 6, UST 7-074 and Clackamas County Tax Assessor Map03 5S6E and 6S6E

The facts contained in this Claim of Beneficial Use are true and correct to the best of my knowledge.

**DISCLAIMER:**

This map is not intended to provide legal dimensions or locations of property ownership lines.

Point of Appropriation - Well Site Location:

SW 1/4, SW 1/4, Section 35, T5S, R6E, W.M being 355 Feet North and 695 Feet East from the SW corner of Section 35

Place of Use located as follows:

Section 34, T5S, R6E, W.M

SW 1/4, NE 1/4 - Commercial Use  
SE 1/4, NW 1/4 - Commercial Use & Irrigation of 0.09 acres  
NE 1/4, SW 1/4 - Commercial & Irrigation of 1.91 acres  
NW 1/4, SW 1/4 - Commercial Use  
NW 1/4, SE 1/4 - Commercial Use & Irrigation of 2.0 acres  
SW 1/4, SE 1/4 - Commercial Use

Section 2, T6S, R6E, W.M

Government Lot 3 (NE 1/4, NW 1/4 - Commercial & Irrigation of 2.25 acres)

Section 3, T6S, R6E, W.M

Government Lot 1 (NE 1/4, NE 1/4 - Commercial & Irrigation of 0.5 acres)  
SE 1/4, NE 1/4 - Commercial & Irrigation of 0.25 acres

Received by OWRD

APR 09 2025

Salem, OR



RENEWS: JUNE 30TH OF 2026