

# T.7S. R.2W. Section 24, W.M.

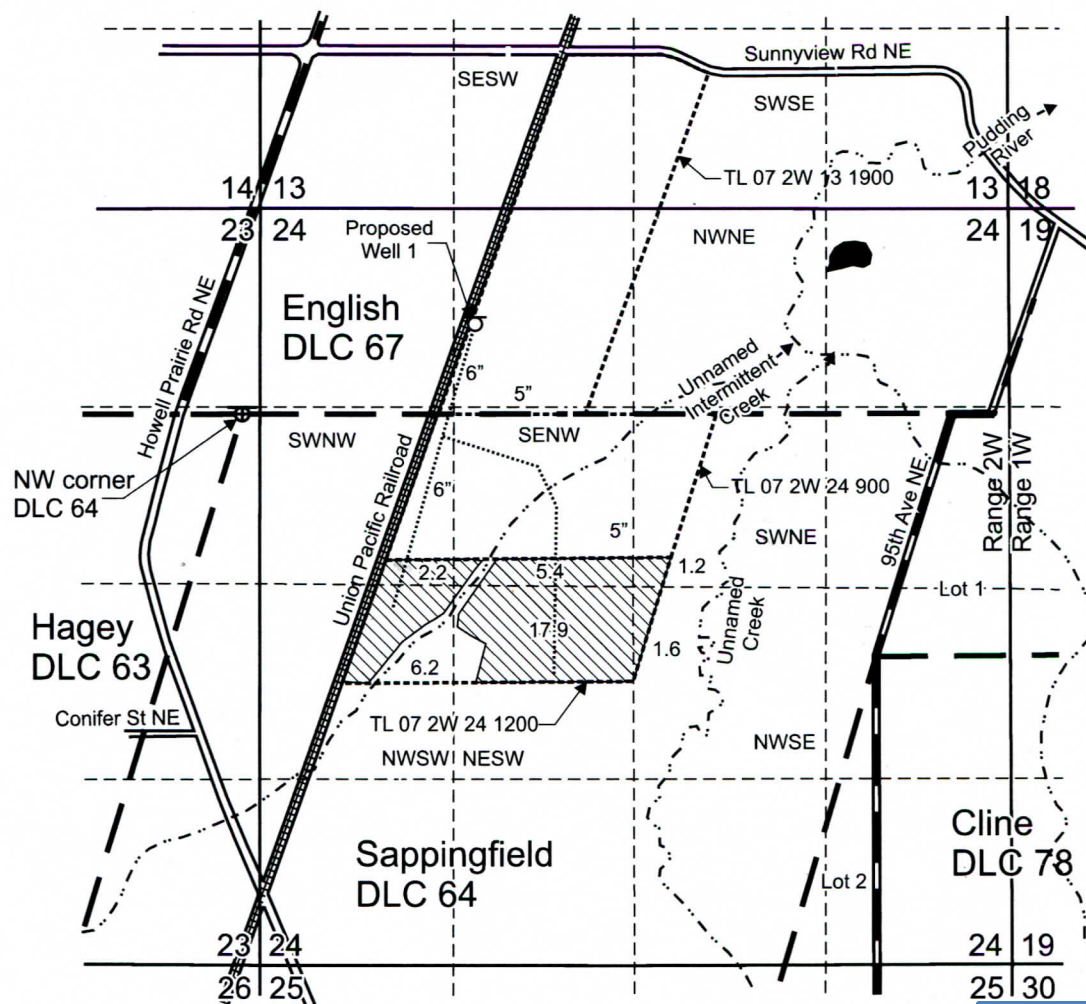

Well 1 is located 635 feet north and 1,640 feet east from the NW corner, DLC 64.

 Area (34.5 Acres) to be irrigated.

----- Tax lot boundary

— ■ — Donation Land Claim boundary

..... Water main line

Scale: 1" = 1,320'



This map was prepared for the purpose of identifying the location of a water right only and is not intended to provide legal dimensions or location of property ownership lines.

## Water Right Application Map

Pacific Hydro-Geology Inc.

09/2022  
Rev. 04/2025

Randy Steffen  
T.7S. R.2W. Section 24, W.M.

E-RECEIVED  
APR 17, 2025  
OWRD

