

T.4S. R.1W. Sec. 25, 26, 35, & 36 W.M.

Proposed Well G is located 2,035 feet south and 1,170 feet east from the NE corner, DLC 63.

- Area (14.2 Acres) for primary irrigation.
- Area (76.6 Acres) for supplemental irrigation, primary is Certificate 20110.
- Area (16.8 Acres) for supplemental irrigation, primary is Certificate 35499.
- Tax lot boundary
- Donation Land Claim boundary

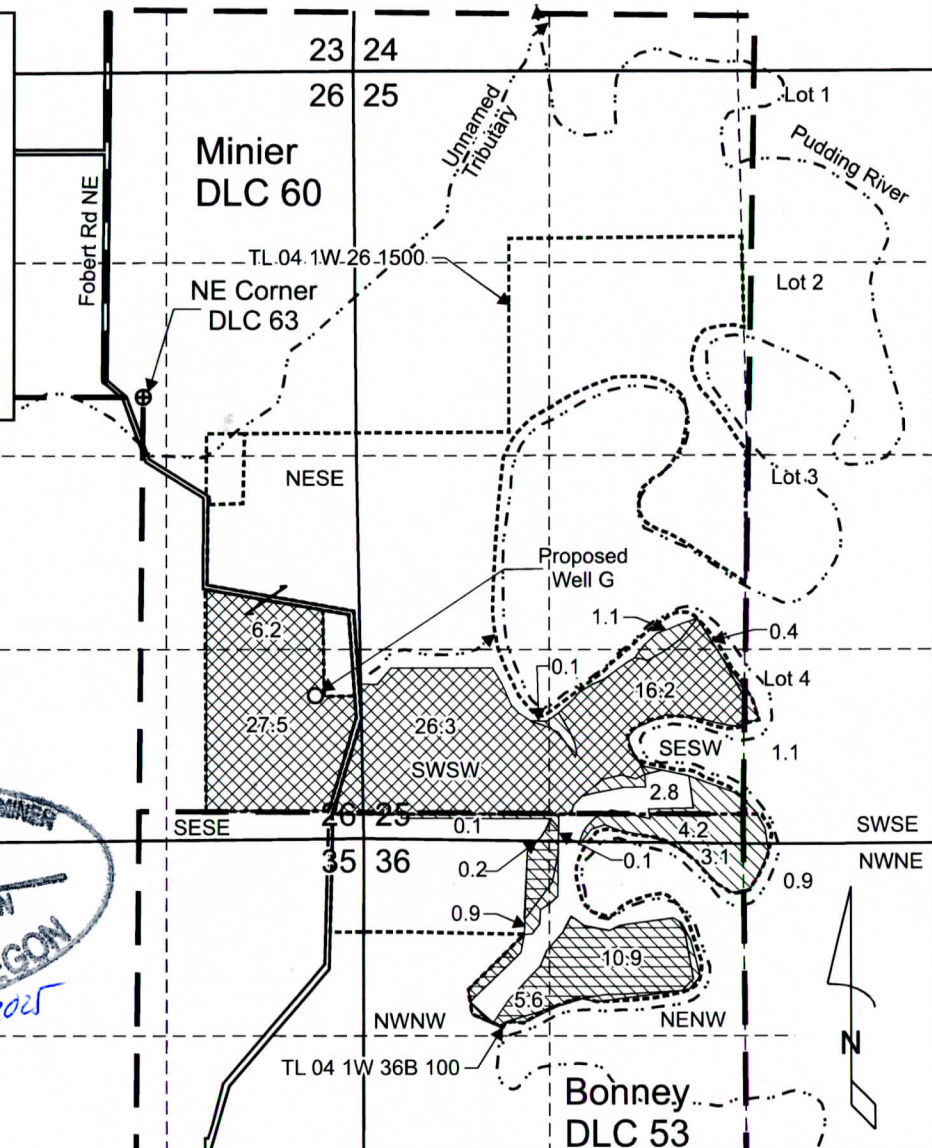

CERTIFIED WATER RIGHT EXAMINER
85503
Doann Hamilton
DOANN HAMILTON
MAY 10, 2012
STATE OF OREGON
EXPIRES June 30, 2025

Scale: 1" = 1,320'



This map was prepared for the purpose of identifying the location of a water right only and is not intended to provide legal dimensions or location of property ownership lines.

Pacific Hydro-Geology Inc.

Water Right Application Map

Paul and Susan Fobert
T.4S. R.1W.

08/2022
Rev. 04/2025

Sec. 25, 26, 35, & 36 W.M.