

# Application for a Permit to Use Groundwater



Oregon Water Resources Department  
725 Summer Street NE, Suite A  
Salem, Oregon 97301-1266  
503-986-0900  
www.oregon.gov/OWRD

Received

APR 18 2025

## SECTION 1: APPLICANT INFORMATION AND SIGNATURE

### Applicant

OWRD

NAME <i>Mark Poole</i>		PHONE (HM) <del>845-07</del> 805-797-0769	
PHONE (WK) <i>NA</i>	CELL <i>NA</i>	FAX	
MAILING ADDRESS 552 Via Con Dios			
CITY Camarillo	STATE Ca	ZIP 93010	E-MAIL* <i>Mark@cccattle.com</i>

### Organization

NAME Double J Farms, LLC		PHONE		FAX
MAILING ADDRESS 552 Via Con Dios		CELL 805-797-0769		
CITY Camarillo	STATE Ca	ZIP 93010	E-MAIL* mark@cccattle.com	

**Agent** – The agent is authorized to represent the applicant in all matters relating to this application.

AGENT / BUSINESS NAME Daniel J O'Connor / O'Connor Consulting, LLC		PHONE 541-810-1724		FAX
MAILING ADDRESS 1213 Tamera Dr.		CELL		
CITY Klamath Falls	STATE OR	ZIP 97603	E-MAIL* doconnor535@gmail.com	

Note: Attach multiple copies as needed

\* By providing an e-mail address, consent is given to receive all correspondence from the Department electronically. (Paper copies of the proposed and final order documents will also be mailed.)

### By my signature below I confirm that I understand:

- I am asking to use water specifically as described in this application.
- Evaluation of this application will be based on information provided in the application.
- I cannot use water legally until the Water Resources Department issues a permit.
- Oregon law requires that a permit be issued before beginning construction of any proposed well, unless the use is exempt. Acceptance of this application does not guarantee a permit will be issued.
- If I get a permit, I must not waste water.
- If development of the water use is not according to the terms of the permit, the permit can be cancelled.
- The water use must be compatible with local comprehensive land-use plans.
- Even if the Department issues a permit, I may have to stop using water to allow senior water-right holders to get water to which they are entitled.



I (we) affirm that the information contained in this application is true and accurate.

*[Signature]*  
Applicant Signature

*Mark Poole*  
Print Name and Title if applicable

*4/15/2025*  
Date

Applicant Signature

Print Name and Title if applicable

Date

For Department Use: App. Number: \_\_\_\_\_

Groundwater Application — Page 1

Rev. 07/21



## SECTION 2: PROPERTY OWNERSHIP

Please indicate if you own all the lands associated with the project from which the water is to be diverted, conveyed, and used.

- ☐ YES, there are no encumbrances.
- ☒ YES, the land is encumbered by easements, rights of way, roads or other encumbrances.
- ☐ NO, I have a recorded easement or written authorization permitting access.
- ☐ NO, I do not currently have written authorization or easement permitting access.
- ☐ NO, written authorization or an easement is not necessary, because the only affected lands I do not own are state-owned submersible lands, and this application is for irrigation and/or domestic use only (ORS 274.040).
- ☐ NO, because water is to be diverted, conveyed, and/or used only on federal lands.

Received  
APR 18 2025

OWRD

**Affected Landowners:** List the names and mailing addresses of all owners of any lands that are not owned by the applicant and that are crossed by the proposed ditch, canal or other work, even if the applicant has obtained written authorization or an easement from the owner. *(Attach additional sheets if necessary).*

NA

**Legal Description:** You must provide the legal description of: 1. The property from which the water is to be diverted, 2. Any property crossed by the proposed ditch, canal or other work, and 3. Any property on which the water is to be used as depicted on the map.

## SECTION 3: WELL DEVELOPMENT

WELL NO.	NAME OF NEAREST SURFACE WATER	IF LESS THAN 1 MILE:	
		DISTANCE TO NEAREST SURFACE WATER	ELEVATION CHANGE BETWEEN NEAREST SURFACE WATER AND WELL HEAD
POA#3	Lost River		

Please provide any information for your existing or proposed well(s) that you believe may be helpful in evaluating your application. For existing wells, describe any previous alteration(s) or repair(s) not documented in the attached well log or other materials *(attach additional sheets if necessary).*

### SECTION 3: WELL DEVELOPMENT, continued

Total maximum rate requested: **1.11 cfs** (each well will be evaluated at the maximum rate unless you indicate well-specific rates and annual volumes in the table below).

The table below must be completed for each source to be evaluated or the application will be returned. If this is an existing well, the information may be found on the applicable well log. *(If a well log is available, please submit it in addition to completing the table.)* If this is a proposed well, or well-modification, consider consulting with a licensed well driller, geologist, or certified water right examiner to obtain the necessary information.

OWNER'S WELL NAME OR NO.	PROPOSED	EXISTING	WELL ID (WELL TAG) NO.* OR WELL LOG ID**	FLOWING ARTESIAN	CASING DIAMETER	CASING INTERVALS (IN FEET)	PERFORATED OR SCREENED INTERVALS (IN FEET)	SEAL INTERVALS (IN FEET)	MOST RECENT STATIC WATER LEVEL & DATE (IN FEET)	PROPOSED USE			
										SOURCE AQUIFER***	TOTAL WELL DEPTH	WELL- SPECIFIC RATE (GPM)	ANNUAL VOLUME (ACRE-FEET)
Well #3	<input checked="" type="checkbox"/>	<input type="checkbox"/>	POA#3	<input type="checkbox"/>	NA	NA	NA	NA	NA	GRAY BROKEN LAVA	662	500	803.6
	<input type="checkbox"/>	<input type="checkbox"/>		<input type="checkbox"/>									
	<input type="checkbox"/>	<input type="checkbox"/>		<input type="checkbox"/>									
	<input type="checkbox"/>	<input type="checkbox"/>		<input type="checkbox"/>									
	<input type="checkbox"/>	<input type="checkbox"/>		<input type="checkbox"/>									
	<input type="checkbox"/>	<input type="checkbox"/>		<input type="checkbox"/>									
	<input type="checkbox"/>	<input type="checkbox"/>		<input type="checkbox"/>									
	<input type="checkbox"/>	<input type="checkbox"/>		<input type="checkbox"/>									

\* Licensed drillers are required to attach a Department-supplied Well Tag, with a unique Well ID or Well Tag Number to all new or newly altered wells. Landowners can request a Well ID for existing wells that do not have one. The Well ID is intended to serve as a unique identification number for each well.

\*\* A well log ID (e.g. MARI 1234) is assigned by the Department to each log in the agency's well log database. A separate well log is required for each subsequent alteration of the well.

\*\*\* Source aquifer examples: Troutdale Formation, gravel and sand, alluvium, basalt, bedrock, etc.

Received

APR 18 2025

OWRD

For Department Use: App. Number: \_\_\_\_\_

Groundwater Application — Page 3

Rev. 07/21



**SECTION 4: SENSITIVE, THREATENED OR ENDANGERED FISH SPECIES PUBLIC INTEREST INFORMATION**

OWRD

This information must be provided for your application to be accepted as complete. The Water Resources Department will determine whether the proposed use will impair or be detrimental to the public interest with regard to sensitive, threatened or endangered fish species if your proposed groundwater use is determined to have the potential for substantial interference with nearby surface waters.

To answer the following questions, use the map provided in [Attachment 3](#) or the link below to determine whether the proposed point of appropriation (POA) is located in an area where the Upper Columbia, the Lower Columbia, and/or the Statewide public interest rules apply.

For more detailed information, click on the following link and enter the TRSQQ or the Lat/Long of a POA and click on "Submit" to retrieve a report that will show which section, if any, of the rules apply:

[https://apps.wrd.state.or.us/apps/misc/lkp\\_trsqq\\_features/](https://apps.wrd.state.or.us/apps/misc/lkp_trsqq_features/)

If you need help to determine in which area the proposed POA is located, please call the customer service desk at (503) 986-0801.

**Upper Columbia - OAR 690-033-0115 thru -0130**

Is the well or proposed well located in an area where the Upper Columbia Rules apply?

☐ Yes ☒ No

If yes, you are notified that the Water Resources Department will consult with numerous federal, state, local and tribal governmental entities so it may determine whether the proposed use is consistent with the "Columbia River Basin Fish and Wildlife Program" adopted by the Northwest Power Planning Council in 1994 for the protection and recovery of listed fish species. The application may be denied, heavily conditioned, or if appropriate, mitigation for impacts may be needed to obtain approval for the proposed use.

If yes, and if the Department determines that proposed groundwater use has the potential for substantial interference with nearby surface waters:

- I understand that the permit, if issued, will not allow use during the time period April 15 to September 30, except as provided in OAR 690-033-0140.
- I understand that the Department of Environmental Quality will review my application to determine if the proposed use complies with existing state and federal water quality standards.
- I understand that I will install and maintain water use measurement and recording devices as required by the Water Resources Department, and comply with recording and reporting permit condition requirements.

**Lower Columbia - OAR 690-033-0220 thru -0230**

Is the well or proposed well located in an area where the Lower Columbia rules apply?

☐ Yes ☒ No

If yes, and the proposed groundwater use is determined to have the potential for substantial interference with nearby surface waters you are notified that the Water Resources Department will determine, by reviewing



Received

APR 18 \*

OWRD

recovery plans, the Columbia River Basin Fish and Wildlife Program, and regional restoration programs applicable to threatened or endangered fish species, in coordination with state and federal agencies, as appropriate, whether the proposed use is detrimental to the protection or recovery of a threatened or endangered fish species and whether the use can be conditioned or mitigated to avoid the detriment.

If a permit is issued, it will likely contain conditions to ensure the water use complies with existing state and federal water quality standards; and water use measurement, recording and reporting required by the Water Resources Department. The application may be denied, or if appropriate, mitigation for impacts may be needed to obtain approval of the proposed use.

If yes, you will be required to provide the following information, if applicable.

☐ Yes ☒ No The proposed use is for more than one cubic foot per second (448.8 gpm) and is not subject to the requirements of OAR 690, Division 86 (Water Management and Conservation Plans).

If yes, provide a description of the measures to be taken to assure reasonably efficient water use:

Received by OWRD

APR 24 2025

Salem, OR

Statewide - OAR 690-033-0330 thru -0340

Is the well or proposed well located in an area where the Statewide rules apply?

☒ Yes ☐ No

If yes, and the proposed groundwater use is determined to have the potential for substantial interference with nearby surface waters you are notified that the Water Resources Department will determine whether the proposed use will occur in an area where endangered, threatened or sensitive fish species are located. If so, the Water Resources Department, Department of Fish and Wildlife, Department of Environmental Quality, and the Department of Agriculture will recommend conditions required to achieve "no loss of essential habitat of threatened and endangered (T&E) fish species," or "no net loss of essential habitat of sensitive (S) fish species." If conditions cannot be identified that meet the standards of no loss of essential T E fish habitat or no net loss of essential S fish habitat, the agencies will recommend denial of the application unless they conclude that the proposed use would not harm the species.

#### SECTION 5: WATER USE

USE	PERIOD OF USE	ANNUAL VOLUME (ACRE-FEET)
Irrigation	March 1 - October 31	803.6

#### For irrigation use only:

Please indicate the number of primary, supplemental and/or nursery acres to be irrigated (must match map).

Primary: 68<sup>10</sup> Acres NA Supplemental: Acres NA Nursery Use: Acres

If you listed supplemental acres, list the Permit or Certificate number of the underlying primary water right(s):

Indicate the maximum total number of acre-feet you expect to use in an irrigation season: 803.6

For Department Use: App. Number: \_\_\_\_\_

Groundwater Application — Page 5

Rev. 07/21



# Superseded

Received

APR 18 2025

OWRD

recovery plans, the Columbia River Basin Fish and Wildlife Program, and regional restoration programs applicable to threatened or endangered fish species, in coordination with state and federal agencies, as appropriate, whether the proposed use is detrimental to the protection or recovery of a threatened or endangered fish species and whether the use can be conditioned or mitigated to avoid the detriment.

If a permit is issued, it will likely contain conditions to ensure the water use complies with existing state and federal water quality standards; and water use measurement, recording and reporting required by the Water Resources Department. The application may be denied, or if appropriate, mitigation for impacts may be needed to obtain approval of the proposed use.

**If yes, you will be required to provide the following information, if applicable.**

☐ Yes ☐ No The proposed use is for more than one cubic foot per second (448.8 gpm) and is not subject to the requirements of OAR 690, Division 86 (Water Management and Conservation Plans).

If yes, provide a description of the measures to be taken to assure reasonably efficient water use:

## Statewide - OAR 690-033-0330 thru -0340

Is the well or proposed well located in an area where the Statewide rules apply?

☒ Yes ☐ No

**If yes, and the proposed groundwater use is determined to have the potential for substantial interference with nearby surface waters you are notified** that the Water Resources Department will determine whether the proposed use will occur in an area where endangered, threatened or sensitive fish species are located. If so, the Water Resources Department, Department of Fish and Wildlife, Department of Environmental Quality, and the Department of Agriculture will recommend conditions required to achieve "no loss of essential habitat of threatened and endangered (T&E) fish species," or "no net loss of essential habitat of sensitive (S) fish species." If conditions cannot be identified that meet the standards of no loss of essential T E fish habitat or no net loss of essential S fish habitat, the agencies will recommend denial of the application unless they conclude that the proposed use would not harm the species.

## SECTION 5: WATER USE

USE	PERIOD OF USE	ANNUAL VOLUME (ACRE-FEET)
Irrigation	March 1 - October 31	803.6

### For irrigation use only:

Please indicate the number of primary, supplemental and/or nursery acres to be irrigated (*must match map*).

Primary:      Acres      Supplemental:      Acres      Nursery Use:      Acres

If you listed supplemental acres, list the Permit or Certificate number of the underlying primary water right(s):

Indicate the maximum total number of acre-feet you expect to use in an irrigation season:



- If the use is **municipal or quasi-municipal**, attach **Form M**
- If the use is **domestic**, indicate the number of households: (Exempt Uses: Please note that 15,000 gallons per day for single or group **domestic** purposes and 5,000 gallons per day for a single **industrial or commercial** purpose are exempt from permitting requirements.)
- If the use is **mining**, describe what is being mined and the method(s) of extraction (attach additional sheets if necessary):

## SECTION 6: WATER MANAGEMENT

### A. Diversion and Conveyance

What equipment will you use to pump water from your well(s)?

- ☒ Pump (give horsepower and type):  
☐ Other means (describe):

Provide a description of the proposed means of diversion, construction, and operation of the diversion works and conveyance of water.

### B. Application Method

What equipment and method of application will be used? (e.g., drip, wheel line, high-pressure sprinkler) (attach additional sheets if necessary)

Pivot System

### C. Conservation

Please describe why the amount of water requested is needed and measures you propose to: prevent waste; measure the amount of water diverted; prevent damage to aquatic life and riparian habitat; prevent the discharge of contaminated water to a surface stream; prevent adverse impact to public uses of affected surface waters (attach additional sheets if necessary).

soil moisture measurements, water usage measurements, high efficiency water delivery systems

## SECTION 7: PROJECT SCHEDULE

- Date construction will begin: January 1, 2026
- Date construction will be completed: March 1, 2026
- Date beneficial water use will begin: March 1, 2026

## SECTION 8: RESOURCE PROTECTION

In granting permission to use water the state encourages, and in some instances requires, careful control of activities that may affect adjacent waterway or streamside area. See instruction guide for a list of possible permit requirements from other agencies. Please indicate any of the practices you plan to undertake to protect water resources.

- ☒ Water quality will be protected by preventing erosion and run-off of waste or chemical products.

Describe: vegetative cover, buffer zones, proper storage, spill plans

- ☐ Excavation or clearing of banks will be kept to a minimum to protect riparian or streamside areas.

**Note:** If disturbed area is greater than one acre, applicant should contact the Oregon Department of Environmental Quality to determine if a 1200C permit is required.

Describe planned actions and additional permits required for project implementation:

- ☐ Other state and federal permits or contracts required and to be obtained, if a water right permit is granted:

List:

### SECTION 9: WITHIN A DISTRICT

☐ Check here if the point of appropriation (POA) or place of use (POU) are located within or served by an irrigation or other water district.

Irrigation District Name	Address	
City	State	Zip

### SECTION 10: REMARKS

Use this space to clarify any information you have provided in the application (*attach additional sheets if necessary*).

The attached well logs, upon which the proposed well estimates are based, are less than a mile away. One of the wells is the current POA for the water right (Certificate #37822) immediately adjacent to the proposed new water right.

Also attached is the legal description as well as the Land Partition map on which the description is based.

Received  
APR 18 2025  
OWRD

For Department Use: App. Number: \_\_\_\_\_



**This page left intentionally blank.**

**Received**  
**APR 18 2025**  
**OWRD**



## Minimum Requirements Checklist

Minimum Requirements (OAR 690-310-0040, OAR 690-310-0050 & ORS 537.140)

### Include this checklist with the application

Check that each of the following items is included. The application will be returned if all required items are not included. If you have questions, please call the Water Rights Customer Service Group at (503) 986-0900.

Please submit the original application and signatures to the Water Resources Department. Applicants are encouraged to keep a copy of the completed application.

- ☐ SECTION 1: Applicant Information and Signature
- ☒ SECTION 2: Property Ownership
- ☒ SECTION 3: Well Development
- ☒ SECTION 4: Sensitive, Threatened or Endangered Fish Species Public Interest Information
- ☒ SECTION 5: Water Use
- ☒ SECTION 6: Water Management
- ☒ SECTION 7: Project Schedule
- ☒ SECTION 8: Resource Protection
- ☒ SECTION 9: Within a District
- ☒ SECTION 10: Remarks

#### Include the following additional items:

- ☒ Land Use Information Form with approval and signature of local planning department (*must be an original*) or signed receipt.
- ☒ Provide the legal description of: (1) the property from which the water is to be diverted, (2) any property crossed by the proposed ditch, canal or other work, and (3) any property on which the water is to be used as depicted on the map.
- ☒ Fees - Amount enclosed: \$ 3000  
See the Department's Fee Schedule at [www.oregon.gov/owrd](http://www.oregon.gov/owrd) or call (503) 986-0900.
- ☒ Map that includes the following items:
  - ☒ Permanent quality and drawn in ink
  - ☒ Even map scale not less than 4" = 1 mile (example: 1" = 400 ft, 1" = 1320 ft, etc.)
  - ☒ North Directional Symbol
  - ☒ Township, Range, Section, Quarter/Quarter, Tax Lots
  - ☒ Reference corner on map
  - ☒ Location of each diversion, by reference to a recognized public land survey corner (distances north/south and east/west)
  - ☒ Indicate the area of use by Quarter/Quarter and tax lot identified clearly.
  - ☒ Number of acres per Quarter/Quarter and hatching to indicate area of use if for primary irrigation, supplemental irrigation, or nursery
  - ☒ Location of main canals, ditches, pipelines or flumes (if well is outside of the area of use)

Received

APR 18 2025

OWRD



## Water-Use Permit Application Processing

### 1. Completeness Determination

The Department evaluates whether the application and accompanying map contain all of the information required under OAR 690-310-0040 and OAR 690-310-0050. The Department also determines whether the proposed use is prohibited by statute. If the Department determines that the application is incomplete, all fees have not been paid, or the use is prohibited by statute, the application and all fees submitted are returned to the applicant.

### 2. Initial Review

The Department reviews the application to determine whether water is available during the period requested, whether the proposed use is restricted or limited by rule or statute, and whether other issues may preclude approval of or restrict the proposed use. An Initial Review (IR) containing preliminary determinations is mailed to the applicant. The applicant has 14 days from the mailing date to withdraw the application from further processing and receive a refund of all fees paid minus \$310. The applicant may put the application on hold for up to 180 days and may request additional time if necessary.

### 3. Public Notice

Within 7 days of the mailing of the initial review, the Department gives [public notice](#) of the application in the weekly notice published by the Department at [www.oregon.gov/owrd](http://www.oregon.gov/owrd). The public comment period is 30 days from publication in the weekly notice.

### 4. Proposed Final Order Issued

The Department reviews any comments received, including comments from other state agencies related to the protection of sensitive, threatened or endangered fish species. Within 60 days of completion of the IR, the Department issues a Proposed Final Order (PFO) explaining the proposed decision to deny or approve the application. A PFO proposing approval of an application will include a draft permit, and may request additional information or outstanding fees required prior to permit issuance.

### 5. Public Notice

Within 7 days of issuing the PFO, the Department gives public notice in the weekly notice. Notice includes information about the application and the PFO. Protest must be received by the Department within 45 days after publication of the PFO in the weekly notice. Anyone may file a protest. The protest filing fee is \$480.00 for the applicant and \$950.00 for non-applicants. Protests are filed on approximately 10 percent of Proposed Final Orders. If a protest is filed the Department will attempt to settle the protest but will schedule a contested case hearing if necessary.

### 6. Final Order Issued

If no protests are filed, the Department can issue a Final Order within 60 days of the close of the period for receiving protest. If the application is approved, a permit is issued. The permit specifies the details of the authorized use and any terms, limitations or conditions that the Department deems appropriate

Received

APR 18 2025

OWRD



# Land Use Information Form



Oregon Water Resources Department  
725 Summer Street NE, Suite A  
Salem, Oregon 97301-1266  
(503) 986-0900  
[www.oregon.gov/OWRD](http://www.oregon.gov/OWRD)

Received

APR 18 2025

OWRD

## NOTE TO APPLICANTS

In order for your application to be processed by the Oregon Water Resources Department (OWRD), this Land Use Information Form must be completed by a local government planning official in the jurisdiction(s) where your water right will be diverted, conveyed, used, and developed. The planning official may choose to complete the form while you wait or return the "Receipt Acknowledging Request for Land Use Information" to you. Applications received by OWRD without the Land Use Information Form, or the signed receipt, will be returned to you. **IMPORTANT:** Please note that while OWRD can accept a signed receipt as part of intake for an application for a new permit to use or store water, a completed Land Use Information Form is required for OWRD's acceptance of all other applications. Please be aware that your application cannot be approved without land use approval.

### This form is NOT required if:

- 1) Water is to be diverted, conveyed, and used on federal lands only; **OR**
- 2) The application is for a water right transfer, allocation of conserved water, exchange, permit amendment, or ground water registration modification, and all of the following apply:
  - a. The existing and proposed water use is located entirely within lands zoned for exclusive farm-use or within an irrigation district;
  - b. The application involves a change in place of use only;
  - c. The change does not involve the placement or modification of structures, including but not limited to water diversion, impoundment, distribution facilities, water wells and well houses; and
  - d. The application involves irrigation water uses only.

## NOTE TO LOCAL GOVERNMENTS

The person presenting the attached Land Use Information Form is applying for a new water right or modifying an existing water right. The Oregon Water Resources Department (OWRD) requires applicants to obtain land use information to ensure the water right does not result in land uses that are incompatible with your comprehensive plan. Please complete the form and return it to the applicant for inclusion in their application. **NOTE:** For new water right applications only, if you are unable to complete this form while the applicant waits, you may complete the "Receipt Acknowledging Request for Land Use Information" and return it to the applicant.

You will receive notice via OWRD's weekly Public Notice once the applicant formally submits their request to OWRD. The notice will give more information about OWRD's water right process and provide additional comment opportunities. If you previously only completed the receipt for an application for a new permit to use or store water, you will have 30 days from the Public Notice date to complete the Land Use Information Form and return it to OWRD. Your attention to this request for information is greatly appreciated. If you have questions concerning this form, please contact OWRD's Customer Service Group at 503-986-0900 or [WRD\\_DL\\_customerservice@water.oregon.gov](mailto:WRD_DL_customerservice@water.oregon.gov).

**This page intentionally left blank.**

Received  
APR 18 2025  
OWRD



# Land Use Information Form



**Oregon Water Resources Department**  
725 Summer Street NE, Suite A  
Salem, Oregon 97301-1266  
(503) 986-0900  
[www.oregon.gov/OWRD](http://www.oregon.gov/OWRD)

NAME Daniel J O'Connor, CWRE / Double J Farms			PHONE 541-810-1724	
MAILING ADDRESS 1213 Tamera Dr.				
CITY Klamath Falls	STATE OR	ZIP 97603	EMAIL doconnor535@gmail.com	

## A. Land and Location

Please include the following information for all tax lots where water will be diverted (taken from its source), conveyed (transported), and/or used or developed. Applicants for municipal use, or irrigation uses within irrigation districts, may substitute existing and proposed service-area boundaries for the tax-lot information requested below.

Township	Range	Section	¼ ¼	Tax Lot #	Plan Designation (e.g., Rural Residential/RR-5)	Water to be:	Proposed Land Use:
40S	11E	11	NENE		EFU	<input type="checkbox"/> Diverted <input checked="" type="checkbox"/> Conveyed <input checked="" type="checkbox"/> Used	AGRICULTURE
			SENE		EFU	<input checked="" type="checkbox"/> Diverted <input checked="" type="checkbox"/> Conveyed <input checked="" type="checkbox"/> Used	AGRICULTURE
			SWNE		EFU	<input type="checkbox"/> Diverted <input checked="" type="checkbox"/> Conveyed <input checked="" type="checkbox"/> Used	AGRICULTURE
						<input type="checkbox"/> Diverted <input type="checkbox"/> Conveyed <input type="checkbox"/> Used	

List all counties and cities where water is proposed to be diverted, conveyed, and/or used or developed:

Klamath County

**NOTE:** A separate Land Use Information Form must be completed and submitted for each county and city, as applicable.

## B. Description of Proposed Use

Type of application to be filed with the Oregon Water Resources Department:

- ☒ Permit to Use or Store Water    ☐ Water Right Transfer    ☐ Permit Amendment or Ground Water Registration Modification  
☐ Limited Water Use License    ☐ Exchange of Water    ☐ Allocation of Conserved Water

Source of water:    ☐ Reservoir/Pond    ☒ Ground Water    ☐ Surface Water (name) \_\_\_\_\_

Estimated quantity of water needed: 1.11    ☒ cubic feet per second    ☐ gallons per minute    ☐ acre-feet

Intended use of water:    ☒ Irrigation    ☐ Commercial    ☐ Industrial    ☐ Domestic for \_\_\_\_\_ household(s)  
☐ Municipal    ☐ Quasi-Municipal    ☐ Instream    ☐ Other \_\_\_\_\_

Briefly describe:

Irrigation for agricultural crops such as alfalfa and grass hays.

**Note to applicant:** For new water right applications only, if the Land Use Information Form cannot be completed while you wait, please have a local government representative sign the receipt on the bottom of page 4 and include it with the application filed with the Oregon Water Resources Department.

See Page 4 →

Received

APR 18 2025



## For Local Government Use Only

The following section must be completed by a planning official from each county and city listed unless the project will be located entirely within the city limits. In that case, only the city planning agency must complete this form. This deals only with the local land use plan. Do not include approval for activities such as building or grading permits.

**Please check the appropriate box below and provide the requested information**

- ☒ Land uses to be served by the proposed water use(s), including proposed construction, are allowed outright or are not regulated by your comprehensive plan. Cite applicable ordinance section(s): \_\_\_\_\_
- ☐ Land uses to be served by the proposed water use(s), including proposed construction, involve discretionary land-use approvals as listed in the table below. (Please attach documentation of applicable land-use approvals which have already been obtained. Record of Action/land-use decision and accompanying findings are sufficient.) **If approvals have been obtained but all appeal periods have not ended, check "Being Pursued."**

Type of Land-Use Approval Needed (e.g., plan amendments, rezones, conditional-use permits, etc.)	Cite Most Significant, Applicable Plan Policies & Ordinance Section References	Land-Use Approval:	
		<input type="checkbox"/> Obtained <input type="checkbox"/> Denied	<input type="checkbox"/> Being Pursued <input type="checkbox"/> Not Being Pursued
		<input type="checkbox"/> Obtained <input type="checkbox"/> Denied	<input type="checkbox"/> Being Pursued <input type="checkbox"/> Not Being Pursued
		<input type="checkbox"/> Obtained <input type="checkbox"/> Denied	<input type="checkbox"/> Being Pursued <input type="checkbox"/> Not Being Pursued
		<input type="checkbox"/> Obtained <input type="checkbox"/> Denied	<input type="checkbox"/> Being Pursued <input type="checkbox"/> Not Being Pursued

Local governments are invited to express special land use concerns or make recommendations to the Oregon Water Resources Department regarding this proposed use of water in the box below or on a separate sheet.

RECOMMEND APPROVAL.

Name: JUSTIN THRONE Title: SENIOR PLANNER  
 Signature: [Signature] Date: 4/8/2025  
 Governmental Entity: KLAMATH COUNTY PLANNING DEPT. Phone: (541) 883-5721

### Receipt Acknowledging Request for Land Use Information

**Note to Local Government Representative:**

Please complete this form and return it to the applicant. **For new water right applications only**, if you are unable to complete this form while the applicant waits, you may complete this receipt and return it to the applicant. If you sign the receipt, you will have 30 days from the date of OWRD's Public Notice of the application to submit the completed Land Use Information Form to Oregon Water Resources Department. Please note while OWRD can accept a signed receipt as part of intake for an application for a new permit to use or store water, a completed Land Use Information Form is required for all other applications.

Applicant Name: \_\_\_\_\_  
 Staff Name: \_\_\_\_\_ Title: \_\_\_\_\_  
 Staff Signature: \_\_\_\_\_ Date: \_\_\_\_\_  
 Governmental Entity: \_\_\_\_\_ Phone: \_\_\_\_\_

Received

APR 18 2025

OWRD



Received

APR 18 2025

OWRD

**LEGAL DESCRIPTION**

PARCEL 2 OF "LAND PARTITION 35-21" SITUATED IN NW1/4 OF SECTION 12, THE NE1/4 AND NW1/4 OF SECTION 11, T40S, R11EWM, KLAMATH COUNTY, OREGON, MORE PARTICULARLY DESCRIBED AS FOLLOWS:

THE NW1/4 OF SAID SECTION 12, ALONG WITH THE FOLLOWING:

BEGINNING AT THE SECTION CORNER COMMON TO SECTIONS 1, 2, 11 AND 12, T40S, R11E, WILLAMETTE MERIDIAN; THENCE NORTH  $89^{\circ}05'24''$  WEST A DISTANCE OF 400 FEET; THENCE SOUTH  $38^{\circ}06'29''$  WEST A DISTANCE OF 2519.47 FEET; THENCE SOUTHEASTERLY 527 FEET, MORE OR LESS; THENCE ALONG A 234.63 FOOT CURVE TO THE LEFT A DISTANCE OF 22.17 FEET, THE LONG CHORD OF WHICH BEARS SOUTH  $37^{\circ}46'05''$  EAST; THENCE SOUTH  $89^{\circ}05'04''$  EAST A DISTANCE OF 1466.36 FEET TO THE QUARTER CORNER COMMON TO SAID SECTIONS 11 AND 12; THENCE NORTH  $00^{\circ}17'13''$  EAST A DISTANCE OF 2641.01 FEET, TO THE POINT OF BEGINNING.

THE BASIS OF BEARING FOR THIS LEGAL DESCRIPTION IS "LAND PARTITION 35-21".

Received

APR 18 2025

OWRD

## LAND PARTITION 35-21

BEING A REPLAT OF PARCEL 2 OF "LAND PARTITION 24-02" AND PARCEL 2 OF "LAND PARTITION 35-97",  
BEING SITUATED IN THE NW1/4 OF SECTION 12, THE NE1/4 AND NW1/4 OF SECTION 11,  
T40S, R11EWM, KLAMATH COUNTY, OREGON  
JUNE, 2022

## SURVEYOR'S CERTIFICATE

I, DANIEL J. O'CONNOR, A REGISTERED LAND SURVEYOR IN THE STATE OF OREGON, HEREBY CERTIFY THAT I HAVE PARTITIONED AND PLATTED BUT NOT SURVEYED "LAND PARTITION 35-21", BEING A REPLAT OF PARCEL 2 OF "LAND PARTITION 24-02" AND PARCEL 2 OF "LAND PARTITION 35-97", SITUATED IN THE NW1/4 OF SECTION 12, THE NE1/4 AND NW1/4 OF SECTION 11, T40S, R11EWM, KLAMATH COUNTY, OREGON, CONTAINING 311 ACRES, MORE OR LESS.

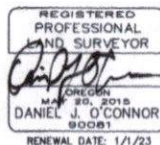

*[Signature]*  
DANIEL J. O'CONNOR PLS 90081

## DECLARATION

STATE OF OREGON SS  
COUNTY OF KLAMATH

THIS IS TO CERTIFY THAT DOUBLE J FARMS, LLC, A NEVADA LIMITED LIABILITY COMPANY, ORGANIZED AND EXISTING UNDER AND BY THE VIRTUE OF THE STATE OF NEVADA AND EDUARDO G. GOMES AND AMBER D. GOMES, AS TENANTS BY THE ENTIRETY, ARE THE OWNERS OF "LAND PARTITION 35-21", MORE PARTICULARLY DESCRIBED IN THE SURVEYOR'S CERTIFICATE AND THAT WE DID CAUSE THE SAME TO BE PARTITIONED AS PLATTED AS SHOWN ON THE ANNEXED PLAT.

*[Signature]*  
RUSSELL L. COCHRAN  
(MANAGER)

*[Signature]*  
EDUARDO G. GOMES

*[Signature]*  
AMBER D. GOMES

STATE OF Oregon SS  
COUNTY OF Klamath

BE IT REMEMBERED THAT ON THIS 1 DAY OF July, 2022, PERSONALLY APPEARED BEFORE ME RUSSELL L. COCHRAN WHO IS KNOWN TO ME TO BE THE IDENTICAL PERSON DESCRIBED IN AND WHO EXECUTED THE ABOVE INSTRUMENT, AND WHO ACKNOWLEDGED TO ME THAT HE EXECUTED THE SAME FREELY AND VOLUNTARILY ON BEHALF OF DOUBLE J FARMS, LLC, A NEVADA LIMITED LIABILITY COMPANY.

IN WITNESS WHEREOF, I HAVE HEREUNTO SET MY HAND AND AFFIXED MY OFFICIAL NOTARIAL SEAL ON THE DAY AND YEAR LAST WRITTEN ABOVE.



*[Signature]*  
NOTARY PUBLIC FOR THE STATE OF Oregon

MY COMMISSION EXPIRES November 24, 2023

STATE OF Oregon SS  
COUNTY OF Klamath

BE IT REMEMBERED THAT ON THIS 17<sup>th</sup> DAY OF June, 2022, PERSONALLY APPEARED BEFORE ME AMBER D. GOMES, WHO IS KNOWN TO ME TO BE THE IDENTICAL PERSON DESCRIBED IN AND WHO EXECUTED THE ABOVE INSTRUMENT, AND WHO ACKNOWLEDGED TO ME THAT SHE EXECUTED THE SAME FREELY AND VOLUNTARILY.

IN WITNESS WHEREOF, I HAVE HEREUNTO SET MY HAND AND AFFIXED MY OFFICIAL NOTARIAL SEAL ON THE DAY AND YEAR LAST WRITTEN ABOVE.



*[Signature]*  
NOTARY PUBLIC FOR THE STATE OF Oregon

MY COMMISSION EXPIRES November 24, 2023

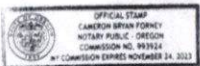

*[Signature]*  
NOTARY PUBLIC FOR THE STATE OF Oregon

MY COMMISSION EXPIRES November 24, 2023

## APPROVALS

I HEREBY CERTIFY THAT ALL TAXES, INTEREST, PENALTIES, ASSESSMENTS, FEES OR OTHER CHARGES REQUIRED BY O.R.S. 92.095 HAVE BEEN PAID.

*[Signature]* 7/19/22  
KLAMATH COUNTY TAX COLLECTOR DATE  
APPROVED BY *[Signature]* 07/15/2022  
KLAMATH COUNTY SURVEYOR DATE

APPROVED BY *[Signature]* 7-18-2022  
KLAMATH COUNTY PLANNING DIRECTOR DATE

FILED FOR RECORD THIS 19 DAY OF July, 2022

*[Signature]* BY *[Signature]*  
KLAMATH COUNTY CLERK DEPUTY

I, GENE SOUZA, MANAGER OF KLAMATH IRRIGATION DISTRICT, HEREBY CERTIFY THAT "LAND PARTITION 35-21" IS INCLUDED WITHIN THE DISTRICT FOR PURPOSES OF RECEIVING SERVICES AND BEING SUBJECT TO THE FEES AND OTHER CHARGES OF THE DISTRICT.

*[Signature]* 13 June 2022  
GENE SOUZA  
(MANAGER) DATE

I, RYAN KIEWER, PRESIDENT OF KLAMATH BASIN IMPROVEMENT DISTRICT, HEREBY CERTIFY THAT "LAND PARTITION 35-21" IS INCLUDED WITHIN THE DISTRICT FOR PURPOSES OF RECEIVING SERVICES AND BEING SUBJECT TO THE FEES AND OTHER CHARGES OF THE DISTRICT.

*[Signature]* 18 June 2022  
RYAN KIEWER  
(PRESIDENT) DATE

I HEREBY CERTIFY THAT THIS IS A TRUE AND EXACT COPY OF THE ORIGINAL PLAT OF "LAND PARTITION 35-21".

*[Signature]*  
DANIEL J. O'CONNOR

I HEREBY CERTIFY THAT THIS IS A TRUE AND EXACT COPY OF THE ORIGINAL PLAT OF "LAND PARTITION 35-21" AS FILED WITH THIS OFFICE.

*[Signature]* BY *[Signature]*  
KLAMATH COUNTY CLERK DEPUTY

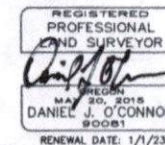

FILED  
IN THE OFFICE OF THE KLAMATH  
COUNTY SURVEYOR THIS 21 DAY  
OF June, 2022

TRU-LINE SURVEYING  
2333 SUMMERS LANE  
KLAMATH FALLS, OREGON 97603  
SHEET 1 OF 2

2022-008772



Received

APR 18 2025

OWRD

# LEGEND

- [XXX] RECORD BEARING AND/OR DISTANCE PER LAND PARTITION 24-02 (R.O.S. 6879)
- [XXX] RECORD BEARING AND/OR DISTANCE PER LAND PARTITION 35-97 (R.O.S. 6102)
- XXX.XX ALL DISTANCES SHOWN ON THIS MAP ARE IN DECIMAL FEET

## LAND PARTITION 35-21

BEING A REPLAT OF PARCEL 2 OF "LAND PARTITION 24-02" AND PARCEL 2 OF "LAND PARTITION 35-97",  
BEING SITUATED IN THE NW1/4 OF SECTION 12, THE NE1/4 AND NW1/4 OF SECTION 11,  
T40S, R11EWM, KLAMATH COUNTY, OREGON  
JUNE, 2022

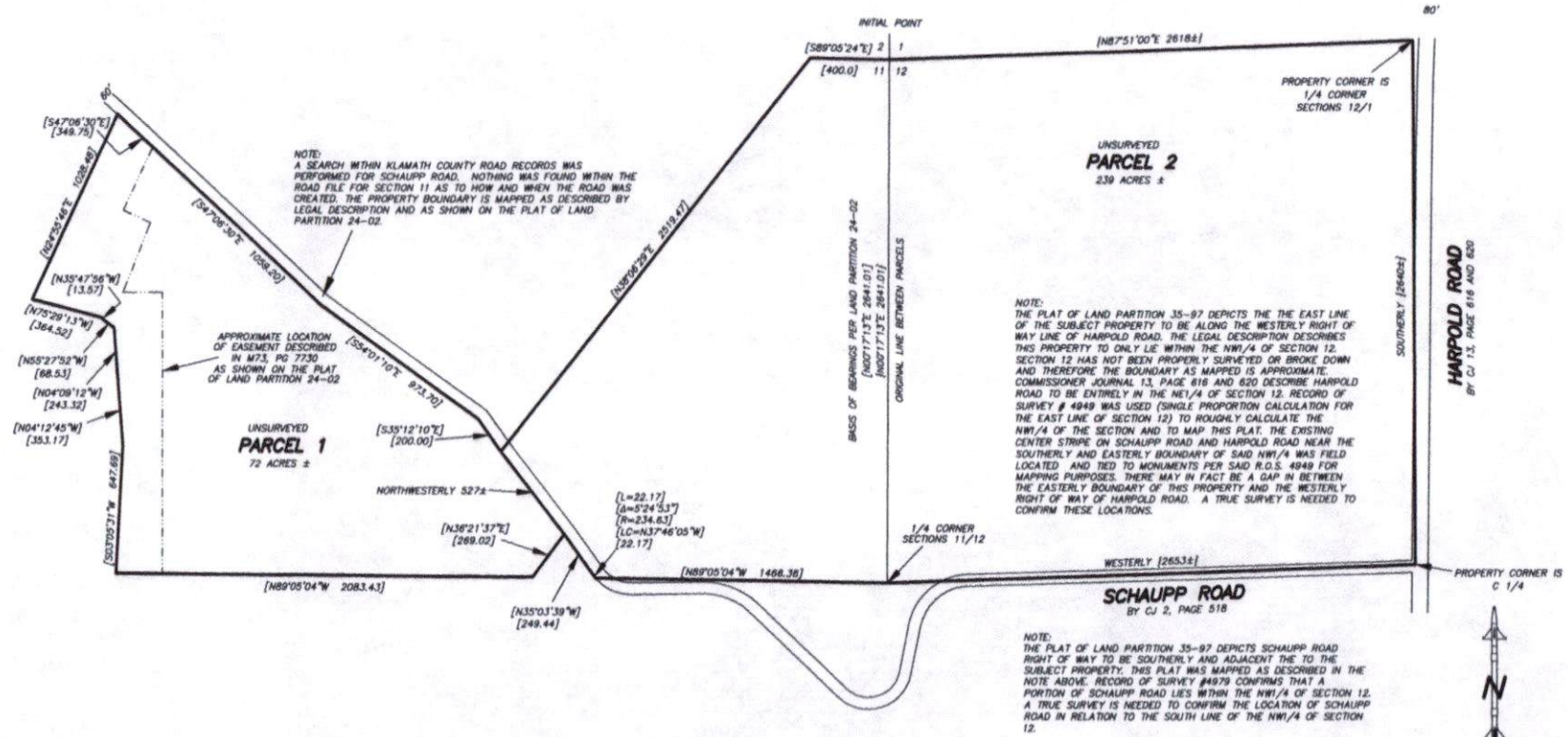

THIS PLAT IS SUBJECT TO THE FOLLOWING EASEMENTS, CONDITIONS AND OR RESTRICTIONS SHOWN ON AMERITITLE REPORT # 491071AM, DATED: JUNE 8, 2022.

1. AN EASEMENT INCLUDING THE TERMS AND PROVISIONS THEREOF/VOLUME 120, PAGE 51 (NOT SPECIFICALLY LOCATABLE BY DOCUMENT LANGUAGE)
2. AN EASEMENT INCLUDING THE TERMS AND PROVISIONS THEREOF/VOLUME 247, PAGE 120 (NOT SPECIFICALLY LOCATABLE BY DOCUMENT LANGUAGE)
3. AN EASEMENT INCLUDING THE TERMS AND PROVISIONS THEREOF/VOLUME 247, PAGE 124 (NOT SPECIFICALLY LOCATABLE BY DOCUMENT LANGUAGE)
4. AN EASEMENT INCLUDING THE TERMS AND PROVISIONS THEREOF/VOLUME M89, PAGE 14,003 (NOT SPECIFICALLY LOCATABLE BY DOCUMENT LANGUAGE) AND THE ASSIGNMENT AND ASSUMPTION OF RIGHT OF WAY BY DEED VOLUME: M95, 31559.
5. COVENANTS, CONDITIONS, RESTRICTIONS AND EASEMENTS AS DEDICATED OR DELINEATED ON THE RECORDED PLAT OF LAND PARTITION 35-97
6. SHARED WELL AGREEMENT/ DEED VOLUME M00, PAGE 38768
7. AN EASEMENT INCLUDING THE TERMS AND PROVISIONS THEREOF/VOLUME M78, PAGE 7730 (NOT SPECIFICALLY LOCATABLE BY DOCUMENT LANGUAGE)
8. AN EASEMENT AND WELL AGREEMENT INCLUDING THE TERMS AND PROVISIONS THEREOF/VOLUME 2011-010022 (NOT SPECIFICALLY LOCATABLE BY DOCUMENT LANGUAGE)

I, HEREBY CERTIFY THAT THIS IS A TRUE AND EXACT COPY OF THE ORIGINAL PLAT OF "LAND PARTITION 35-21" AS FILED WITH THIS OFFICE.

Rochelle Long Klamath County Clerk BY Samantha Medina Deputy

I, HEREBY CERTIFY THAT THIS IS A TRUE AND EXACT COPY OF THE ORIGINAL PLAT OF "LAND PARTITION 35-21".

Daniel J. O'Connor

FILED IN THE OFFICE OF THE KLAMATH COUNTY SURVEYOR THIS 14 DAY OF JUNE 2022

REGISTERED PROFESSIONAL LAND SURVEYOR  
DANIEL J. O'CONNOR  
RENEWAL DATE: 1/1/23

TRU-LINE SURVEYING  
2333 SUMMERS LANE  
KLAMATH FALLS, OREGON 97603  
SHEET 2 OF 2

2022-008772



NOTICE TO WATER WELL CONTRACTOR  
The original and first copy  
of this report are to be  
filed with the  
STATE ENGINEER, SALEM 10, OREGON  
within 30 days from the date  
of well completion.

KLAM 14739

STATE OF OREGON  
(Please type or print)

State Well No.

State Permit No.

KLAM 14739  
RECEIVED  
MAY 11 1964

40/11-12A

(1) OWNER: William J. Rajanus, Jr.  
Address P.O. Box 63  
Malin, Oregon  
County Klamath  
Driller's well number N.E. 1/4 N.E. 1/4 Section 12 T. 40 S. R. 11E. W.M.  
Bearing and distance from section or subdivision corner

(2) LOCATION OF WELL:  
(3) TYPE OF WORK (check):  
☐ Well ☒ Deepening ☐ Reconditioning ☐ Abandonment, describe material and procedure in item 12.

(4) PROPOSED USE (check):  
☐ Domestic ☐ Industrial ☐ Municipal ☐ Irrigation ☒ Test Well ☐ Other  
☐ Rotary ☐ Cable ☒ Dug ☐ Bored ☐ Jetted ☐ Driven

(5) CASING INSTALLED:  
Threading ☐ Welded ☒  
Diam. from 0 ft. to 21 ft. Gage #1  
Diam. from ft. to ft. Gage  
Diam. from ft. to ft. Gage

(6) PERFORATIONS:  
Type of perforator used in by  
Size of perforations in.  
perforations from ft. to ft.  
perforations from ft. to ft.  
perforations from ft. to ft.  
perforations from ft. to ft.  
perforations from ft. to ft.  
Well screen installed ☐ Yes ☒ No

(7) SCREENS:  
Manufacturer's Name  
Model No.  
Slot size Set from ft. to ft.  
Slot size Set from ft. to ft.  
Diam. ft.

(8) CONSTRUCTION:  
Well seal—Material used in seal cement  
Depth of seal 20 ft. Was a packer used? yes  
Diameter of well bore to bottom of seal 18 in.  
Were any loose strata cemented off? ☐ Yes ☒ No  
Was a drive shoe used? ☐ Yes ☒ No  
Was well gravel packed? ☐ Yes ☒ No  
Gravel placed from ft. to ft.  
Did any strata contain unusable water? ☐ Yes ☒ No  
Type of water? Depth of strata  
Method of sealing strata off

(9) WATER LEVELS:  
Static level ft. below land surface Date 4/28/64  
Artesian pressure 4 lbs. per square inch

(10) WELL TESTS:  
Drawdown is amount water level is lowered below static level  
Was a pump test made? ☐ Yes ☒ No If yes, by whom?  
Yield: gal./min. with ft. drawdown after hrs.  
Ballot test gal./min. with ft. drawdown after hrs.  
Artesian flow 600 g.p.m. Date 4/28/64  
Temperature of water 73 Was a chemical analysis made? ☐ Yes ☒ No

(11) WELL LOG:  
Diameter of well below casing 18 ft.  
Depth drilled 689 ft.  
Depth of completed well 689 ft.  
Formation: Describe by color, character, size of material and structure, and show thickness of aquifers and the kind and nature of the material in each stratum penetrated, with at least one entry for each change of formation.  
MATERIAL FROM TO  
gray broken lava 660 689

(12) PUMP:  
Date well drilling machine moved off of well 4/25 1964  
Work started 4/9 1964 Completed 4/25 1964

Water Well Contractor's Certification:  
This well was drilled under my jurisdiction and this report is true to the best of my knowledge and belief.

NAME John A. Van Meter  
Address P.O. Box 204 Malin, Oregon  
Drilling Machine Operator's License No. 118  
Contractor's License No. 170 Date 5/8 1964  
(Signed) [Signature]  
(Water Well Contractor)



RECEIVED  
FEB 28 1961

KLAM 14735

Klam  
14735

File Original and  
First Copy with the  
STATE ENGINEER,  
SALEM, OREGON

STATE ENGINEER  
SALEM, OREGON

WATER WELL REPORT  
STATE OF OREGON

State Well No. 40/11-12 H

State Permit No. \_\_\_\_\_

(1) OWNER:

Name William J. Rajnus, Jr.

Address P.O. Box 63

Malin, Oregon

(2) LOCATION OF WELL:

County Klamath

Owner's number, if any—

S.E. 1/4 N.E. 1/4 Section 12 T.40S. R.11E. W.M.

Bearing and distance from section or subdivision corner

(3) TYPE OF WORK (check):

New Well ☒ Deepening ☐ Reconditioning ☐ Abandon ☐

If abandonment, describe material and procedure in Item 11.

PROPOSED USE (check):

Domestic ☐ Industrial ☐ Municipal ☐

Irrigation ☒ Test Well ☐ Other ☐

(5) TYPE OF WELL:

Rotary ☐ Driven ☐

Cable ☒ Jetted ☐

Dug ☐ Bored ☐

(6) CASING INSTALLED:

Threaded ☐ Welded ☒

18 " Diam. from 0 ft. to 9 ft. Gage 3/16"

" Diam. from \_\_\_\_\_ ft. to \_\_\_\_\_ ft. Gage \_\_\_\_\_

" Diam. from \_\_\_\_\_ ft. to \_\_\_\_\_ ft. Gage \_\_\_\_\_

(7) PERFORATIONS:

Perforated? ☐ Yes ☒ No

Type of perforator used none

SIZE of perforations in. by in.

\_\_\_\_\_ perforations from \_\_\_\_\_ ft. to \_\_\_\_\_ ft.

\_\_\_\_\_ perforations from \_\_\_\_\_ ft. to \_\_\_\_\_ ft.

\_\_\_\_\_ perforations from \_\_\_\_\_ ft. to \_\_\_\_\_ ft.

\_\_\_\_\_ perforations from \_\_\_\_\_ ft. to \_\_\_\_\_ ft.

\_\_\_\_\_ perforations from \_\_\_\_\_ ft. to \_\_\_\_\_ ft.

(8) SCREENS:

Well screen installed ☐ Yes ☒ No

Manufacturer's Name \_\_\_\_\_

Type \_\_\_\_\_ Model No. \_\_\_\_\_

\_\_\_\_\_ Slot size \_\_\_\_\_ Set from \_\_\_\_\_ ft. to \_\_\_\_\_ ft.

\_\_\_\_\_ Slot size \_\_\_\_\_ Set from \_\_\_\_\_ ft. to \_\_\_\_\_ ft.

(9) CONSTRUCTION:

Was well gravel packed? ☐ Yes ☒ No Size of gravel: \_\_\_\_\_

Gravel placed from \_\_\_\_\_ ft. to \_\_\_\_\_ ft.

Was a surface seal provided? ☒ Yes ☐ No To what depth? 9 ft.

Material used in seal— cement

Did any strata contain unusable water? ☐ Yes ☒ No

Type of water? \_\_\_\_\_ Depth of strata \_\_\_\_\_

Method of sealing strata off \_\_\_\_\_

(10) WATER LEVELS:

Static level \_\_\_\_\_ ft. below land surface Date \_\_\_\_\_

Artesian pressure 5 lbs. per square inch Date 2/13/61

Log Accepted by:

[Signed] W. J. Rajnus Jr. Date 2/27, 1961

(Owner)

(11) WELL TESTS:

Drawdown is amount water level is lowered below static level

Was a pump test made? ☒ Yes ☐ No If yes, by whom? Interstate Pump Co.

Yield: 800 gal./min. with 53 ft. drawdown after 3 hrs.

" " " "

" " " "

Bailer test gal./min. with \_\_\_\_\_ ft. drawdown after \_\_\_\_\_ hrs.

Artesian flow 140 g.p.m. Date 2/13/61

Temperature of water 73 Was a chemical analysis made? ☐ Yes ☒ No

(12) WELL LOG:

Diameter of well 18 inches.

Depth drilled 662 ft. Depth of completed well 662 ft.

Formation: Describe by color, character, size of material and structure, and show thickness of aquifers and the kind and nature of the material in each stratum penetrated, with at least one entry for each change of formation.

MATERIAL	FROM	TO
top soil	0	5
sand stone	5	11
gray clay	11	80
gray shale	80	85
sand stone	85	92
black lava	93	110
crevice lava	110	119
broken black lava	119	151
black lava	151	304
blue basalt	304	459
gray lava & green clay	459	498
green clay & sand stone	498	540
sandy shale	540	575
brown mud	575	639
loose black sand	639	643
creviced rock	643	662

Received

APR 18 2025

OWRD

Work started 11/1/60 19 \_\_\_\_\_ Completed 2/13 19 61

(13) PUMP:

Manufacturer's Name \_\_\_\_\_

Type: \_\_\_\_\_ H.P. \_\_\_\_\_

Well Driller's Statement:

This well was drilled under my jurisdiction and this report is true to the best of my knowledge and belief.

NAME John A. Van Meter

(Person, firm, or corporation)

(Type or print)

Address Box 204 Malin, Oregon

Driller's well number \_\_\_\_\_

[Signed] John A. Van Meter (Well Driller)

License No. 170 Date 2/26, 1961

(USE ADDITIONAL SHEETS IF NECESSARY)



KLAM 14735

ORIGINAL  
File Original and  
Duplicate with the  
STATE ENGINEER,  
SALEM, OREGON

## WATER WELL REPORT

State Well No. C 4011-12H

State Permit No. \_\_\_\_\_

## (1) OWNER:

Name William J. Rajnos  
Address P.O. Box 63  
Malin, Oregon

## (2) LOCATION OF WELL:

County Klamath Owner's number, if any—  
SE 1/4 NE 1/4 Section 12 T. 40S, R. 1E, W.M.  
Bearing and distance from section or subdivision corner

## (3) TYPE OF WORK (check):

New Well ☒ Deepening ☐ Reconditioning ☐ Abandon ☐  
Abandonment, describe material and procedure in Item 11.

## (4) PROPOSED USE (check):

Domestic ☒ Industrial ☐ Municipal ☐  
Irrigation ☒ Test Well ☐ Other ☐

## (5) TYPE OF WELL:

Rotary ☐ Driven ☐  
Cable ☒ Jetted ☐  
Dug ☐ Bored ☐

## (6) CASING INSTALLED:

Threaded ☐ Welded ☒  
18" Diam. from 0 ft. to 9 ft. Gage 3/16  
" Diam. from \_\_\_\_\_ ft. to \_\_\_\_\_ ft. Gage \_\_\_\_\_  
" Diam. from \_\_\_\_\_ ft. to \_\_\_\_\_ ft. Gage \_\_\_\_\_

## (7) PERFORATIONS:

Perforated? ☐ Yes ☐ No  
Type of perforator used  
SIZE of perforations in. by in.  
perforations from \_\_\_\_\_ ft. to \_\_\_\_\_ ft.  
perforations from \_\_\_\_\_ ft. to \_\_\_\_\_ ft.  
perforations from \_\_\_\_\_ ft. to \_\_\_\_\_ ft.  
perforations from \_\_\_\_\_ ft. to \_\_\_\_\_ ft.

## (8) SCREENS:

Well screen installed ☐ Yes ☒ No  
Manufacturer's Name \_\_\_\_\_ Model No. \_\_\_\_\_  
Slot size \_\_\_\_\_ Set from \_\_\_\_\_ ft. to \_\_\_\_\_ ft.  
Diam. Slot size \_\_\_\_\_ Set from \_\_\_\_\_ ft. to \_\_\_\_\_ ft.

## (9) CONSTRUCTION:

Well gravel packed? ☐ Yes ☒ No Size of gravel: \_\_\_\_\_  
Gravel placed from \_\_\_\_\_ ft. to \_\_\_\_\_ ft.  
Was a surface seal provided? ☒ Yes ☐ No To what depth? 9 ft.  
Material used in seal—Cement  
Did any strata contain unusable water? ☐ Yes ☒ No  
Type of water? \_\_\_\_\_ Depth of strata \_\_\_\_\_  
Method of sealing strata off \_\_\_\_\_

## (10) WATER LEVELS:

Static level \_\_\_\_\_ ft. below land surface Date \_\_\_\_\_  
Artesian pressure 5 lbs. per square inch Date 2/13/61

Log Accepted by:

[Signed] Wm J. Rajnos Jr Date 2/27/, 1961  
(Owner)

## (11) WELL TESTS:

Drawdown is amount water level is lowered below static level Interstate  
Was a pump test made? ☒ Yes ☐ No If yes, by whom? Pump Co.  
Yield: 800 gal./min. with 53 ft. drawdown after 3 hrs.

Bailer test gal./min. with \_\_\_\_\_ ft. drawdown after \_\_\_\_\_ hrs.

Artesian flow 140 g.p.m. Date 2/13/61

Temperature of water 73° Was a chemical analysis made? ☐ Yes ☒ No

## (12) WELL LOG:

Diameter of well 18 inches.

Depth drilled 662 ft. Depth of completed well 662 ft.  
Formation: Describe by color, character, size of material and structure, and show thickness of aquifers and the kind and nature of the material in each stratum penetrated, with at least one entry for each change of formation.

MATERIAL	FROM	TO
Top soil	0	5
Sand stone	5	11
Gray clay	11	80
Gray shale	80	85
Sand stone	85	92
Black lava	92	110
Crevice lava	110	119
Broken black lava	119	151
Black lava	151	304
Blue basalt	304	459
Gray lava & Green clay	459	498
Green clay & sand stone	498	540
Sandy shale	540	575
Brown mud	575	639
Loose Black sand	639	643
Crevice rock	643	662

Received

APR 18 2025

OWRD

Work started 11/1/ 1960 Completed 2/13 1961

## (13) PUMP:

Manufacturer's Name \_\_\_\_\_  
Type: \_\_\_\_\_ H.P. \_\_\_\_\_

## Well Driller's Statement:

This well was drilled under my jurisdiction and this report is true to the best of my knowledge and belief.

NAME John A. Van Meter  
(Person, firm, or corporation) (Type or print)

Address Box 204 Malin, Oregon

Driller's well number \_\_\_\_\_

[Signed] John A. Van Meter  
(Well Driller)

License No. 170 Date 2/26, 1961

(USE ADDITIONAL SHEETS IF NECESSARY)