

# PROPOSED PERMIT TO USE GROUNDWATER

SITUATED IN NE1/4 SECTION 11, T40S, 11E,  
W.M.

Received  
APR 18 2025  
OWRD

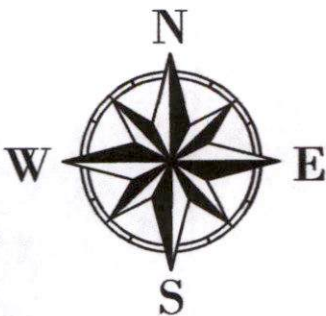

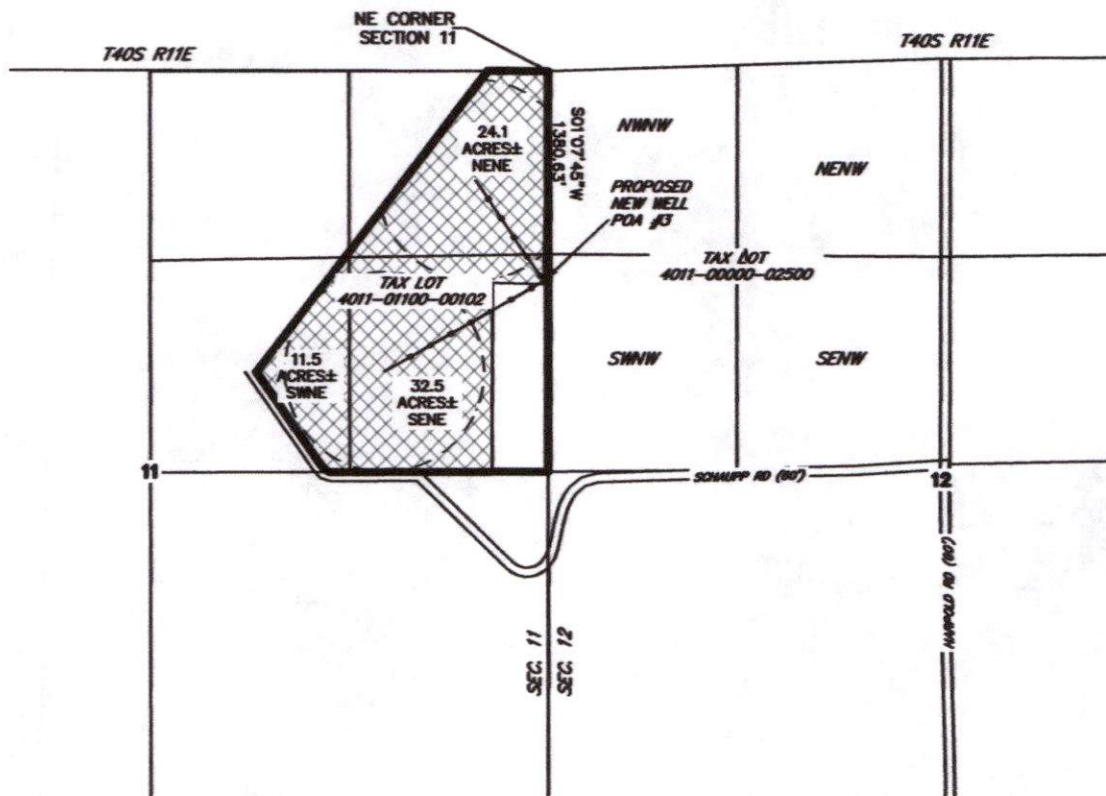

1"=1320'



RENEWES: 1/1/2027

O'CONNOR CONSULTING, LLC  
1213 TAMARA DR.  
KLAMATH FALLS, OR  
97603

PROPOSED PRIMARY ACRES   
PROPOSED PIVOT   
PROPOSED MAINLINE 