

Name Hughlon E. Faulk
Rt. 2, Box 233
 Address Oregon City, Oregon

Application No. 25432
 Permit No. 20005
 Certificate No. 22772
31686
 Stream Index, Page No. 2-26-A-1

FEES PAID

Date	Amount	Receipt No.
11/17/50	25.25	10949
4/23/57	0.01	12280
	B. P. Fee	
4/23/57	\$1 Cert. Fee	11444

FEES REFUNDED

Date	Amount	Check No.

Date filed November 14, 1950
 Priority November 14, 1950
 Action suspended until

Returned to applicant
 Date of approval June 15, 1951

CONSTRUCTION

Date for beginning June 15, 1952
 Date for completion October 1, 1953
 Extended to
 Date for application of water October 1, 1954
 Extended to

PROSECUTION OF WORK

Form "A" filed April 25, 1952
 Form "B" filed May 23, 1952
 Form "C" filed July 10, 1953

FINAL PROOF

Blank mailed AUG 26 1953 APR 18 1957
 Proof received
 Date certificate issued JUN 12 1957

ASSIGNMENTS

Date	To Whom	Address	Volume	Page

REMARKS

0.380 cts from Potter Creek (Willamette R.) for irrigation of 27 ac. domestic and operation of hydraulic ram, being 0.338 cts for irrig. and 0.01 cts for dam and 0.032 cts for ram.

Form A

Application No. ~~XX~~ 25432

NOTICE OF BEGINNING OF CONSTRUCTION

I, Hughlon E. Faulk, the holder of Permit No. 20005

to appropriate the public waters of the state of Oregon, began the actual construction of the works described therein on the 27 day of March, 1952. (Installation of ram & pipeline, for household use, was started Nov. 22, 1950).

Remarks: Complete irrigation system was delivered to me on March 27, 1952. Installation was begun on this date, toward putting up power line & poles, and preparing sump from which to pump. As of this date, April 23, 1952, the sump is complete, and power line is approximately 50% complete. When the power line is complete, this will constitute almost complete installation, since it is a sprinkler system, and connecting the pipes and placing the pump will finish the installation.

IN WITNESS WHEREOF, I have hereunto set my hand this 23 day of April, 1952.

Hughlon E. Faulk
(Signature of Applicant)

Rt. #2, Box 233, Oregon City, Oregon
(Address)

Fill out, detach, and mail to the State Engineer, Salem, Oregon, when construction work is begun.
State Printing Dept. 41547

(Please see note on reverse)

Form B

Application No. 25432

NOTICE OF COMPLETION OF CONSTRUCTION

I, Hughlon E. Faulk, the holder of Permit No. 20005

to appropriate the public waters of the state of Oregon, completed the construction of the works described therein on the 16th day of May, 1952.

Remarks: All work was completed on construction & installation, pipes were placed, and the system was tested on May 16, 1952. The system was constructed to irrigate the entire 27 acres, as stated in application, and tests show that the system is capable of performing this work. The system was put into use for practical application on May 20, 1952.

IN WITNESS WHEREOF, I have hereunto set my hand this 20 day of May, 1952

Hughlon E. Faulk
(Signature of Applicant)

Rt. #2, Box 233, Oregon City, Oregon
(Address)

Fill out, detach, and mail to the State Engineer, Salem, Oregon, when construction work is completed.

Form C

IMPORTANT—This form is a notice to the State Engineer that permittee is ready to make final proof to the extent to which the water has actually been applied to the intended use under the terms of the permit. Permittee is cautioned that Certificate of Water Right will be issued based on the extent of the quantity and use as determined by the final proof inspection and survey which will be made in response to the filing of this Form C.

NOTE: In the case of an irrigation permit, this Form C should not be mailed to the State Engineer until all of the land described in the permit, which it is intended to irrigate under this permit at any time, has actually been irrigated.
Fill out, detach, and mail to the State Engineer, Salem, Oregon, when all of the water has been applied.

Application No. 25432

NOTICE OF COMPLETE APPLICATION OF WATER TO A BENEFICIAL USE

I, Hughlon E. Faulk, the holder of Permit No. 20005

to appropriate the public waters of the state of Oregon, completely applied the waters to a beneficial use in accordance with the terms of said permit, on the 25th day of June, 1952.

Remarks: From the above instructions, and from information received in your office in Salem, I understand that I should submit this form C as soon as all of the land intended to be irrigated at any time has been irrigated at least once. However, if my understanding is wrong, and form C should be submitted only after applying the maximum quantity of water to the total land for the year, will you please advise me of this, since the total quantity of water will not have been applied until later this year.

IN WITNESS WHEREOF, I have hereunto set my hand this 8th day of July, 1952

Hughlon E. Faulk
(Signature of Applicant)

Rt. #2, Box 233, Oregon City, Oregon
(Address)

T. 2S. R. 2E. W.M.

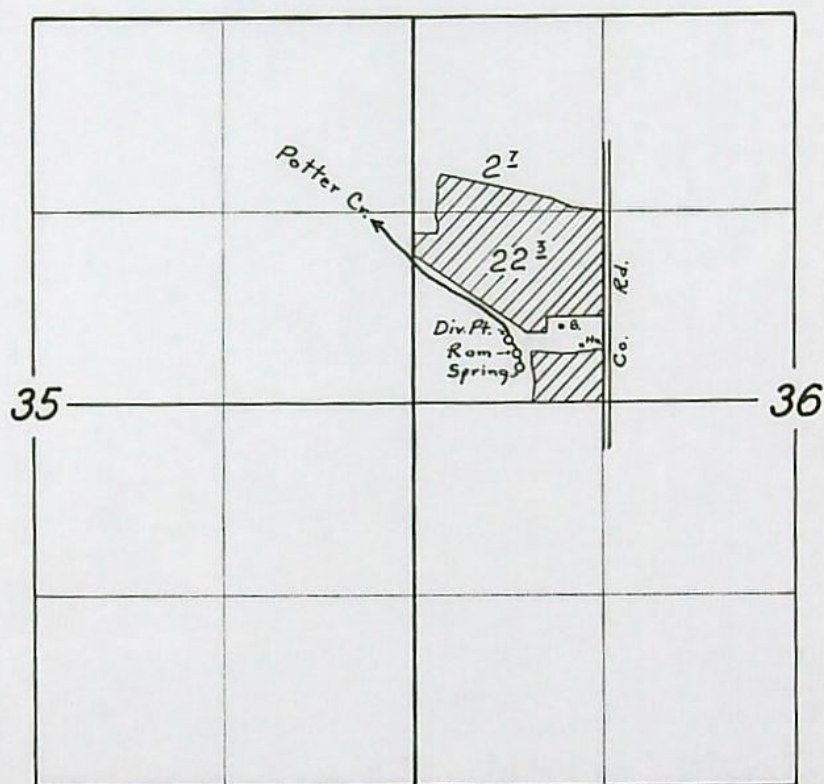

FINAL PROOF SURVEY
UNDER

Application No. 25432 Permit No. 20005
IN NAME OF

HUGHLON E. FAULK

Surveyed 19 June 1956, by M. Bish

DFK-1D-43

Pro

Permit No. 20005

Application No. 25432

County CLACKAMAS

Proof of Appropriation of Water

1. Name Hughlon E. Faulk 2. Address Rt. 2, Box 233, Oregon City, Ore.
 3. Source of supply Potter Creek

Tributary of Willamette River

4. Amount of water 0.35/for operation of hydraulic ram. being 0.31 cfs for irrigation, 0.01 cfs for domestic & 0.03 cfs
 5. Priority date November 14, 1950

6. Use irrigation, domestic & operation of hydraulic ram, being for irrig.,
~~for dom. & for ram.~~

1/80 - or its equivalent for each acre irrigated and shall be further limited to a diversion of not to exceed $2\frac{1}{2}$ acre feet per acre for each acre irrigated during the irrigation season of each year,

7. Location of point of diversion SW $\frac{1}{4}$ NW $\frac{1}{4}$ Sec. 36 Tp. 2 S Rg. 2 E, W.M.
 (Legal Subdivision)

8. The description of land given below corresponds to that shown in the permit covering land to be irrigated, or, if for other purposes, the place of use.

Township	Range	Section	Legal Subdivision	No. Acres Actually Irrigated
2 S	2 E	36	S $\frac{1}{4}$ NW $\frac{1}{4}$	22.3 <i>domestic & ram</i>
			NW $\frac{1}{4}$ NW $\frac{1}{4}$	2.7
				25.0

Land on which water is to be used is part of the property described by appropriator as follows:

Beginning at the quarter corner between Sections 35 and 36, T. 2 S. R. 2 E. of the W. M., thence east 1320 feet to the one sixteenth section corner; thence on one-sixteenth line north 1306 feet to the southeast corner of the Walter Walling property; thence North 79° 31' west 1341 feet to west boundary of Section 36; thence south on section line 1531 feet to the place of beginning. Subject to the rights of the public in and to the east 20 feet as conveyed to Clackamas County for road purposes by deed recorded December 30, 1943 in Book 318, page 332 Deed Records; in the County of Clackamas and State of Oregon.

DESCRIPTION OF WORKS

9. (a) If a dam has been constructed, give description: Height, ft.; length on top, ft.; length on bottom, ft.; material used and character of construction,

- (b) Give description of headgate: Width, ft.; depth, ft.; material used and character of construction,

- (c) Size of canal: Width on top (at waterline), ft.; width on bottom, ft.; depth of water, ft.; grade, ft. fall per 1,000 ft. Actual capacity, sec.-ft.

Give general description:

- (d) Pipe line: Description of intake,

Length of pipe, ft.; size at intake, in.; size at ft. from intake, in.; size at place of use, in. Difference in elevation between intake and place of use, ft.

Is grade uniform? Actual capacity of pipe line, sec.-ft.

Give general description:
(Material: Steel, wrought, cast iron, wood stave, etc.)

- (e) Pumping plant: Give size and type of pump,

Suction lift, ft.; discharge lift, ft. Type of motor used

Horsepower rating, H. P. Actual capacity of pump, sec.-ft.

10. During what months is water beneficially used?

11. State character of soil

Kind of crops raised

12. Does the accompanying map, filed with your application, show correctly the point of diversion, area of land irrigated, or place of use?

13. If not, wherein is such map in error?

14. Domestic use: Give number of families actually using water at this time

15. If for power, mining, municipal, manufacturing, storage or any other purpose than irrigation, give extent and method of such use

AFFIDAVIT OF APPROPRIATOR

STATE OF OREGON,

County of } ss.

I,, being first duly sworn, depose and say that I have read the above and foregoing proof of appropriation of water; that I know the contents thereof, and that the facts therein stated are true.

IN WITNESS WHEREOF, I have hereunto set my hand this day of, 19.....

Subscribed and sworn to before me this day of, 19.....

W. H. E. Faulk
April 22, 1957

Notary Public for Oregon

[Notarial Seal]

My commission expires

AFFIDAVIT OF WITNESSES

STATE OF OREGON,

County of } ss.

We,, and of, being first duly sworn, depose and say that we are well acquainted with the facts and conditions set forth in the foregoing statement relative to proof of appropriation of water under Permit No., that we and each of us have been over and upon each tract described in said proof, and from such personal inspection have knowledge that all necessary ditches, dams and other diversion and distributing works have been constructed, and water used as stated therein; that we have carefully read such proof of appropriation, and that each and every statement contained therein is true to the best of our knowledge and belief.

Subscribed and sworn to before me this day of, 19.....

Notary Public for Oregon

[Notarial Seal]

My commission expires

REPORT OF PERSON MAKING INSPECTION

(For use by Representative of State Engineer)

I, _____, do hereby certify that I have made an inspection of the works described herein and in Permit No. _____, on the _____ day of _____, 19____, and found the foregoing statements and descriptions of works to be accurate. In my opinion the appropriation has been completed to the extent of _____
(Quantity of water in second-feet or acre-feet)
and I recommend the issuance of water right certificate for this amount.

NOTICE TO INSPECTORS

If conditions do not justify the above report by you, please return the proof without your signature, with a full report by letter.

(Name)

(Title)



STATE OF OREGON
STATE ENGINEER
WATER RESOURCES DEPARTMENT
516 PUBLIC SERVICE BUILDING
SALEM 10

REFER TO
FILE NO. 25432

October 10, 1963

Hughlon E. Faulk
Route 2, Box 233
Oregon City, Oregon

Dear Mr. Faulk:

During this past summer, we had inspections made for several certificates which we believed to be in error, including yours. When the field crews return to the office for the winter to complete their reports, action will be taken regarding correcting certain certificates.

The error in the certificate confirming your permit was an omission of the location of use for domestic and location of the ram. Your right is valid to the extent proof was made and we will correct the certificate at the earliest opportunity.

Very truly yours,

CHRIS L. WHEELER
State Engineer

By *Trevor Jones*
Trevor Jones
Assistant

TJ:jb

RECEIVED
AUG 26 1964
STATE ENGINEER
SALEM, OREGON

Aug. 24, 1964
Rt. #2, Box 233
Oregon City, Ore.

Dear Sir:

Above is a copy of letter I received from you, in answer to a letter which I had written to you, concerning my water right certificate.

I wonder if perhaps you have finished with it, so that I may have it back.

Yours truly,
H. E. Faulk
H. E. Faulk.

DFK-ID-43

R1260p 233
Oregon City

Certificate of Water Right issued to Hughlon E. Faulk
and recorded at page 22772, Volume 16, State Record of Water Right
Certificates, confirms a right under Permit number 20005, with a date of
priority of November 14, 1950, for the use of 0.35 c.f.s. of
the waters of Potter Creek (Willamette River)
for irrigation, domestic use of one family, and operation of hydraulic ram.

22.3 acres SW $\frac{1}{4}$ NW $\frac{1}{4}$

2.7 acres NW $\frac{1}{4}$ NW $\frac{1}{4}$

Section 36

T. 2 S., R. 2 E., W. M.

The point of diversion is located in SW $\frac{1}{4}$ NW $\frac{1}{4}$, Section 36, T. 2 S., R. 2 E., W.M.

The available information indicates a probable error in the certificate as follows:

No place of use for domestic use or operation of hydraulic ram. Should be SW $\frac{1}{4}$ NW $\frac{1}{4}$, Section 36.

Map attached.

NOTICE TO PERSON MAKING INSPECTION

Determine if use of water as described above is being made.

If use of water is being made, make survey and report, describing the use and system with particular attention to those items noted above as probable errors.

Secure the name and address of the owner of the property and if no use of water is made, also secure the name and address of the occupant of the property.

If the location of the place of use is in error, secure the name and address of the owner of the property described in the certificate.

Inspection
76-Apr-63
[Signature]

Info: Hagston E Faulk.

Address Rt 2 Box 233, Oregon City.

Mr. Faulk is still using water for domestic, operation of
rnm, and irrigation of 25.0 acres

Final prop map is ok. and only error appears to be
in certificate.

New cert. should show place of use - SW $\frac{1}{4}$ /NW $\frac{1}{4}$ Section 36

26 April/63 . . . Jackson

T. 2S. R. 2E. W.M.

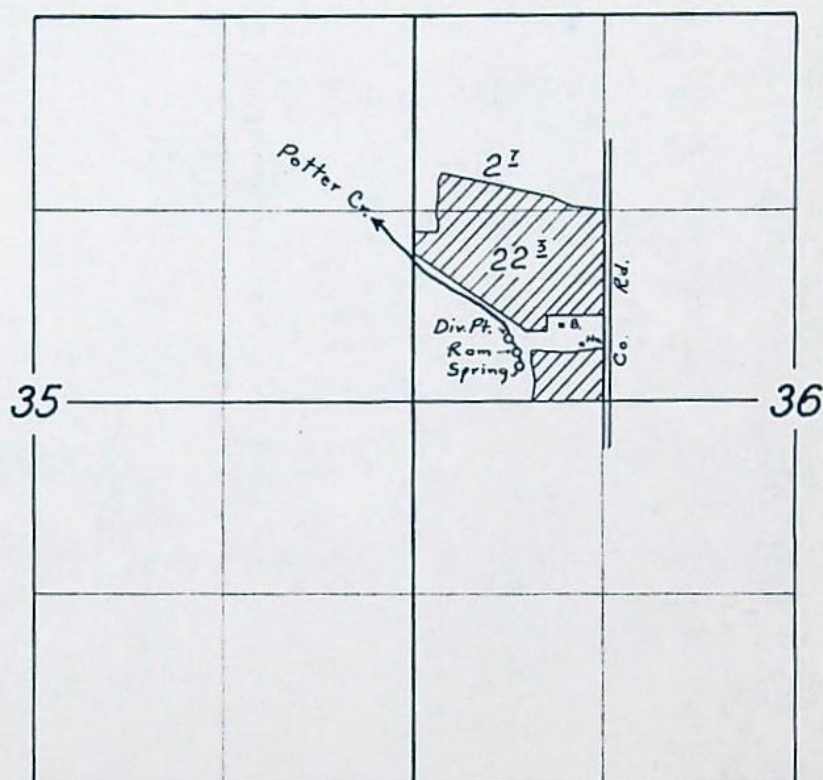

FINAL PROOF SURVEY

UNDER

Application No. 25432. Permit No. 20005.

IN NAME OF

HUGHLON E. FAULK

Surveyed 19 June 1956, by M. Bish

DFK-ID-43

Pen

79
Drafted
15 Feb. 57
Ruto

County CLACKAMAS

Photo Survey
June 19, 1956
M.B.

1. Name Hughlon E. Faulk 2. Address Rt. 2, Box 233, Oregon City, Ore.
3. Source of supply Potter Creek
Tributary of Willamette River
4. Amount of water 0.380 5. Priority date November 14, 1950
6. Use irrigation, domestic & operation of hydraulic ram, being 0.338 cfs. for irrig., 0.01 cfs. for dom. & 0.032 cfs. for ram.
1/80 - or its equivalent for each acre irrigated and shall be further limited to a diversion of not to exceed 2 1/2 acre feet per acre for each acre irrigated during the irrigation season of each year,
7. Location of point of diversion SW 1/4 NW 1/4 10K Sec. 36 Tp. 2S Rg. 2E, W. M.
(Legal Subdivision)
8. The description of land given below corresponds to that shown in the permit covering land to be irrigated, or, if for other purposes, the place of use.

[illegible]

Land on which water is to be used is part of the property described by appropriator as follows:

REPORT OF PERSON MAKING INSPECTION

Description of works:

Pump - W H 7½ h.p. 1 ph 3510 RPM
Goulds Fig 3650 Size 1¼ x 1½.8
Dir Cut 1¼ x 1½

Ram - Rife #20 Size 20 B
2 x 1

Fall to Ram 17 ft. approx 100 ft 1 ft. to house

Pipe - 2460 ft 3 in Al.

Heads 21 - RB40 - 3/32 x 5/32

Lift - Suc. 4 ft. Disc approx 100 ft

Crop - Hay - Pasture -

1-ho. dom. - Ram takes water from Spring
at head of creek

I, Myron Bish, do hereby certify that I have made
an inspection of the works described herein and in Permit No. 20005, on the 19 day
of June, 1956, and found the foregoing statements and descriptions of works to
be accurate. In my opinion the appropriation has been completed to the extent of _____
and I recommend the issuance of water right certificate for this amount. (Quantity of water in
second-feet or acre-feet)

NOTICE TO INSPECTORS

If conditions do not justify the above report by you, please return this form without your signature, with a full report by letter.

Myron Bish
(Name)
Field Engineer
(Title)

RECEIVED
NOV 8 1950
STATE ENGINEER
SALEM, OREGON

T2S R2E

1306'

Scale: 1" = 150 ft.



Application No. 25432
Permit No. 20005



boundary of
land to be
irrigated



October 10, 1963

Hughlon E. Faulk
Route 2, Box 233
Oregon City, Oregon

Dear Mr. Faulk:

During this past summer, we had inspections made for several certificates which we believed to be in error, including yours. When the field crews return to the office for the winter to complete their reports, action will be taken regarding correcting certain certificates.

The error in the certificate confirming your permit was an omission of the location of use for domestic and location of the ram. Your right is valid to the extent proof was made and we will correct the certificate at the earliest opportunity.

Very truly yours,

CHRIS L. WHEELER
State Engineer

By
Trevor Jones
Assistant

TJ:jb

m c

25432

7104
RECEIVED
OCT - 1 1963
STATE ENGINEER
OREGON

Rt. #2, Box 233
Oregon City, Ore.
Sept. 30, 1963

State Of Oregon
State Engineer's Office
Water Rights Dept.
Salem, Ore.

Dear Sir:

Sometime early this year, probably about March, a man stopped here, said he was from your office, and asked me to let him have my certificate of water rights to my farm. He explained that it was due to a error in the original records, and that a new, corrected certificate would be mailed to me.

I will appreciate it if you will look into this, and make sure that everything is all right. I am in no particular hurry for the new certificate, except that, since it has been quite a while since he was here, I would like to know that everything is legitimate, and that the man was representing your office.

Thanking you, I am

Yours truly,

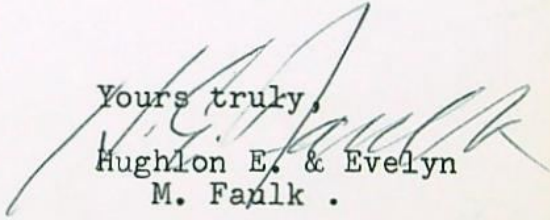
Hughlon E. & Evelyn
M. Faulk .



STATE OF OREGON
STATE ENGINEER
WATER RESOURCES DEPARTMENT
SALEM

REFER TO
FILE NO. 25432

April 18, 1957

Hughlon E. Faulk
Rt. 2, Box 233
Oregon City, Oregon

Dear Mr. Faulk:

We are enclosing herewith for completion, final proof in connection with the incomplete water right represented by your Permit No. 20005 granting a right to the use of 0.35 cfs of the waters of Potter Creek, for irrigation, domestic and operation of hydraulic ram.

The data contained in the proof, which is based on an inspection and survey of your project made by a representative of this department, defines the extent to which your water right has been completed within the terms of your Permit. The proof should be dated and signed by you on the second sheet under the Affidavit of Appropriator and returned to this office.

Upon receipt of the proof, properly executed and accompanied by the statutory fee of \$1, a Certificate of Water Right will be issued confirming the rights thereunder and, after being recorded in the records of Clackamas County, will be forwarded to you.

In the interest of economy and due to the fact that your completed project was examined by a representative of this department, it is not necessary that your signature be made before a Notary Public, nor that the signatures of witnesses be affixed to the proof.

Yours very truly,

Lewis A. Stanley

LEWIS A. STANLEY
State Engineer

Form 117
mb
Enclosure

July 20, 1953

Mr. Hughlon E. Faulk
Route 2, Box 233
Oregon City, Oregon

Dear Mr. Faulk:

This will acknowledge receipt of your notice to the effect that complete application of water has been made under Permit No. 20005.

Pursuant to your report and in line with the general practice of this office, a survey will be made at a later date for the purpose of checking the amount of water used as described in the permit, including the acreage actually irrigated. After this survey, proof may be made and certificate issued covering the actual use of water as found by the engineer. Any lands described in the permit that have not been irrigated will be automatically eliminated from the water right.

In the meantime, the permit which you hold will be valid evidence of the water right.

Very truly yours,

Chas. E. Stricklin

CHAS. E. STRICKLIN
State Engineer

Form 130

dg

May 27, 1952

Mr. Hughlon E. Faulk
Route 2, Box 233
Oregon City, Oregon

Dear Mr. Faulk:

This acknowledges receipt of Form B, being notice of the completion of construction under Permit No. 20005, in the name of Hughlon E. Faulk.

This report has been filed with other matter pertaining to the water right, and the permit is in good standing until October 1, 1954, when under its terms, all the water which it is intended to use at any time should be used to the full extent intended.

Very truly yours,

Chas. F. Stricklin

CHAS. F. STRICKLIN
State Engineer

May 8, 1952

Hughlon E. Faulk
Route 2, Box 233
Oregon City, Oregon

Dear Mr. Faulk:

This acknowledges receipt of Form A, being notice of
the beginning of construction under Permit No. 20005,
in the name of Hughlon E. Faulk.

This report has been filed with other matter pertaining
to the water right, and the permit is in good standing until
October 1, 1953, when under its terms, construction should
be completed.

Very truly yours,

Chas. E. Stricklin

CHAS. E. STRICKLIN
State Engineer

October 19, 1951

Mr. Hughlon E. Faulk
Route 2, Box 233
Oregon City, Oregon

Dear Mr. Faulk:

This will acknowledge receipt of a list of irrigation equipment which I assume was submitted in connection with your Permit No. 20005.

Very truly yours,

CHAS. E. STRICKLIN
State Engineer

By

Ed K. Humphrey, Assistant

EKH:mb

App 25432
1000 20,000

Copy of quotation from Landeen Tractors & Implements - for irrigation equipment.

1	Goulds 3640 $1\frac{1}{2}$ x $1\frac{1}{2}$ - 8 close coupled pump, to pump 70 GPM at 180' TDH	\$ 663.00
1	3" x 10' suction setup	34.50
1	$1\frac{1}{2}$ to 3" discharge & priming setup	29.00
810'	3" mainline x 30'	591.30
540'	3" x 40' Lateral line	313.30
1	Mainline end tee 3"	15.95
1	3" end plug	2.60
1	3" x 3" take off ell	18.15
14	#40 rainbird sprinklers - 5 GPM	74.20
14	1" x 4" risers	12.60
1	Westinghouse type EM-1 size 2-7 $\frac{1}{2}$ H.P.	<u>109.00</u>
		1863.60

(It was estimated that the electrical wire and insulators, plus the electrical connections by an electrician, would bring the total to \$2000.00.

The poles and labor of putting up the wire, preparing a sump from which to pump, & other miscellaneous labor will be furnished by myself.)

RECEIVED
OCT 17 1951
STATE ENGINEER
SALEM, OREGON

25432

June 15, 1951

Mr. Hughlon E. Faulk
Route 2, Box 233
Oregon City, Oregon

Dear Mr. Faulk:

Herewith you will find Application No. 25432, Permit No.
20005, together with blueprint.

January 26, 1951

Mr. Hughlon E. Faulk
Route 2, Box 233
Oregon City, Oregon

Dear Mr. Faulk:

This is to notify you that your completed Application No. 25432 for a permit to appropriate 0.348 second-foot of water from Potter Creek, a tributary of Willamette River, for irrigation and domestic use now appears to be in satisfactory form and is being placed in line for approval by issuance of a permit.

Very truly yours,

CHAS. E. STRICKLIN
State Engineer

By
Ed K. Humphrey, Assistant

BKH:dlh

November 28, 1950

Mr. Hughlon E. Faulk
Route 2, Box 233
Oregon City, Oregon

Dear Mr. Faulk:

This will acknowledge receipt of the required map to accompany your application for a permit to appropriate 0.348 cubic foot of water per second from Potter Creek for the irrigation of 25 acres and domestic use of one family.

Your application has been filed and given No. 25432. You will find enclosed receipt no. 10949 covering the \$25.25 submitted by you when you were in this office.

Your application appears to be complete and in order except that the length and size of pipe, size and type of pump, number and capacity of sprinklers, and information in regard to your diversion dam should be given. If this information could be furnished at your earliest convenience, it would be appreciated.

Your application has a priority date as of the day you filed, November 14, 1950, and is in good standing.

Yours very truly,

CHAS. E. STRICKLIN
State Engineer

By
Robert D. Conklin, Assistant

RDC:bl
Enc.

RECEIVED

NOV 24 1950
STATE ENGINEER
SALEM, OREGON

Rt. #2, Box 233
Oregon City, Oregon

November 21, 1950

State Engineer
Attn Mr. Robert D. Conklin
Salem, Oregon

Dear Sir:

I am enclosing the map requested by you when I filed application for water in your office about a week ago.

I believe that I have included all the items listed by you on the note, with the exception of the size of the pipe, length of pipe, and kind of pump and sprinklers.

Before starting work on the main irrigation system, I plan to have someone lay out the plans for the system. As soon as this is done, I will send you the details on this, since I am not experience enough at the present time to determine these items.

It was my understanding when I talked with you in your office that these details may be furnished at a later date, and my application still be effective as of the date I was in your office and paid the filing fees.

Thanking you for your cooperation in this matter, I am

Very truly yours,

H. E. Paulk

SECTION

TOWNSHIP 25, RANGE 2E, W. M.

North

West

East

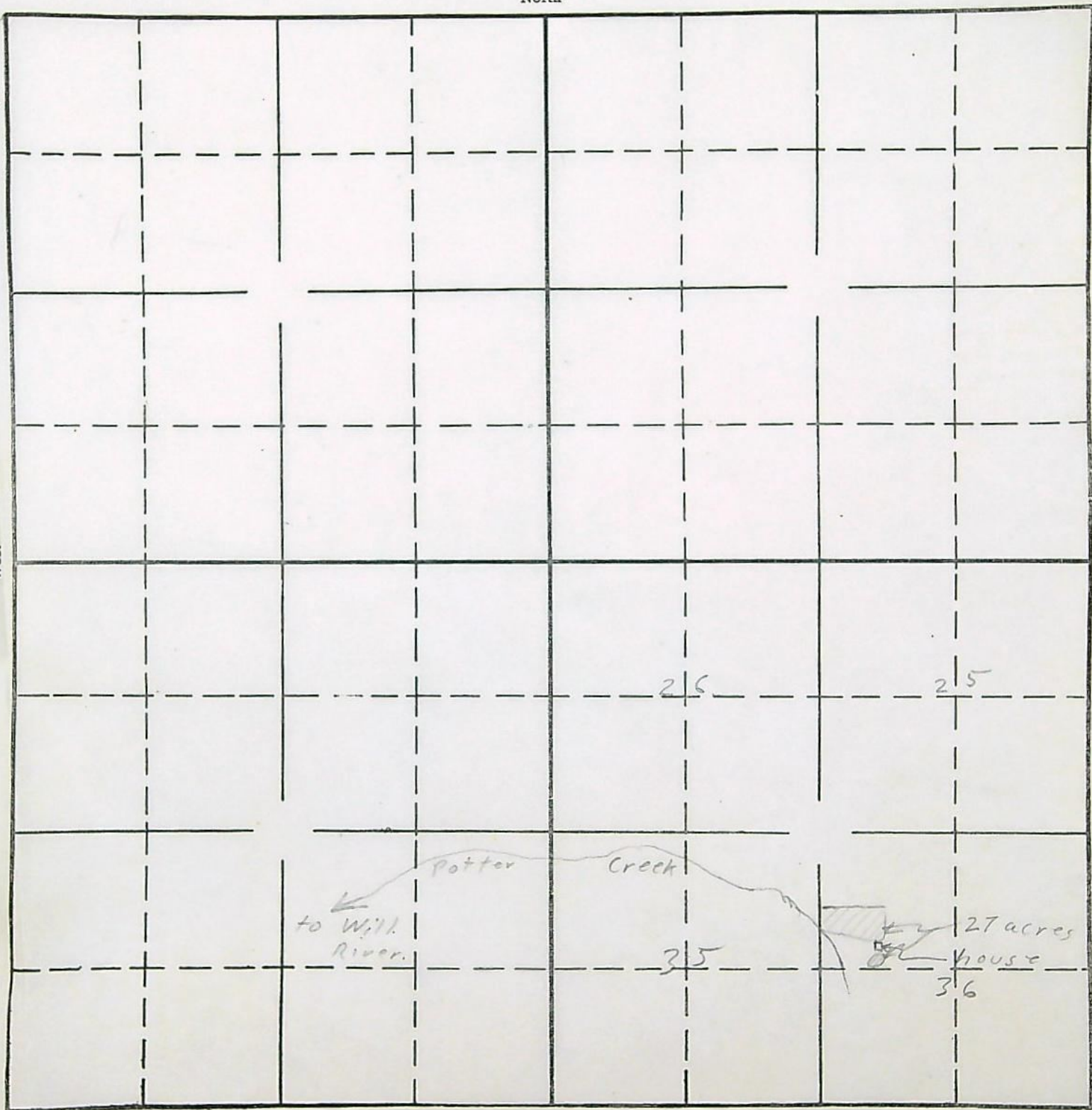

South

APPLICATION No. 25432
PERMIT No.

Application No. _____

DESCRIPTION OF SPRING

1. Is spring on property of applicant? Yes
2. If not, give name and address of legal owner _____

3. Have you secured consent of owner to appropriate water from this spring and for construction of pipe line or other works? _____

4. If you have not such consent, do you expect to secure right of way through condemnation? _____
5. What is the maximum flow from spring? 181 gpm
(Gallons per minute or cubic feet per second)
Minimum flow? 181 gpm
Is flow measured or estimated? Measured
6. Does the stream flowing from spring form a well defined natural channel? Yes
7. Does the water flow off the lands on which it first arises? Yes
8. Give the name of stream or other body of water into which water from spring flows. Willamette River
9. If the water from the spring sinks or evaporates before reaching other water, give distance water flows from spring before vanishing. _____

10. Remarks _____

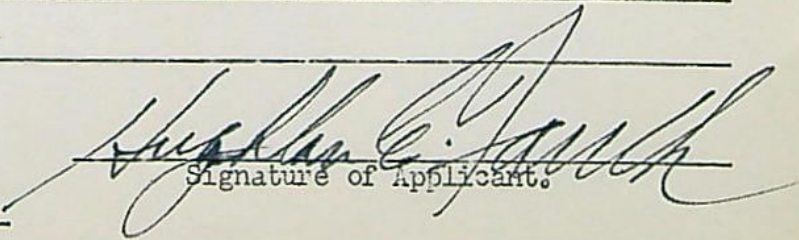

Signature of Applicant.

Names and Addresses of Witnesses _____

RECEIVED
NOV 24 1950
STATE ENGINEER
SALEM, OREGON

T2S R2E

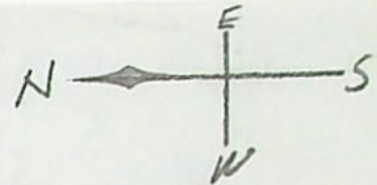
Scale: 1" = 150 ft.



Application No. 25432
Permit No. 20005



boundary of
land to be
irrigated

