

RECEIVED

A. W. SWEET

JUN 30 1997

1381 BAYVIEW

WATER RESOURCES DEPT.

North Bend, Oregon

SALEM, OREGON

97459

June 25, 1997

SWR-189

~~SWR-190~~

Mr. Dwight French  
Adjudication Section  
Oregon Water Resources Dept.  
Salem, Oregon

Re: SWR-189 and SWR190

Dear Mr. French:

Perhaps you need no more evidence of the pre-1909 livestock activities in Southwestern Oregon, particularly on Sipes and Elk Rivers. In any case my dentist, Wilbur Jensen, was telling me about his remarkable father who can still read a newspaper without glasses and has all of his physical and mental faculties. As a result, Charlie Jensen gave me the enclosed affidavit. He is a remarkable man at age 96!

Please add these two copies, one to file # SWR-189 and the other to SWR-190, if they are needed.

Thank you kindly,  
A. W. Sweet

Copy to John Drolet

RECEIVED

JUN 30 1997

WATER RESOURCES DEPT.  
SALEM, OREGON

May 19, 1997

AFFIDAVIT

To Whom It May Concern:

My name is Charles R. Jensen. I was born November 23, 1901 at Wedderbern, Oregon.

My family moved to the place where we now live, just South of Denmark, Oregon in 1902. My father worked for R. D. Hume in his cannery on the Rogue River for many years.

After moving to Denmark, our family made periodical trips to the Gold Beach area because my grandmother Augusta Smith still lived on the Rogue River at what is now Lucky Lodge.

In making these trips, I often observed the large herds of dairy cattle and also the horses, drinking from the water of the Sixes River and Crystal Creek on the Zumwalt Ranch, and also on the Joe Nay Place at Elk River.

Yours truly,

*Charles R. Jensen*

Charles R. Jensen  
46761 Hwy. 101  
Langlois, Or. 97450

STATE OF OREGON )  
County of Coos ) ss.

On this 19<sup>th</sup> day of May, 1997, personally appeared the above named Charles R Jensen and acknowledged the foregoing instrument to be his voluntary act and deed.

(Official Seal)

My Commission expires:  
3-24-99



Before me:

*Marcy Patridge*

Notary Public for Oregon

RECEIVED

JUN 30 1997

WATER RESOURCES DEPT.  
SALEM, OREGON

May 19, 1997

AFFIDAVIT

To Whom It May Concern:

My name is Charles R. Jensen. I was born November 23, 1901 at Wedderbern, Oregon.

My family moved to the place where we now live, just South of Denmark, Oregon in 1902. My father worked for R. D. Hume in his cannery on the Rogue River for many years.

After moving to Denmark, our family made periodical trips to the Gold Beach area because my grandmother Augusta Smith still lived on the Rogue River at what is now Lucky Lodge.

In making these trips, I often observed the large herds of dairy cattle and also the horses, drinking from the water of the Sixes River and Crystal Creek on the Zumwalt Ranch, and also on the Joe Nay Place at Elk River.

Yours truly,

*Charles R. Jensen*

Charles R. Jensen  
46761 Hwy. 101  
Langlois, Or. 97450

STATE OF OREGON )  
County of Coos ) ss.

On this 19<sup>th</sup> day of May, 1997, personally appeared the above named Charles R Jensen and acknowledged the

foregoing instrument to be his voluntary act and deed.

(Official Seal)

My Commission expires:  
3-24-99



Before me: *Marcy Patridge*  
Notary Public for Oregon

*For your reference*

Oregon

January 26, 1993

RECEIVED

JUN 30 1997

WATER RESOURCES DEPT.  
SALEM, OREGON

WATER  
RESOURCES  
DEPARTMENT

A.W. SWEET  
1381 BAYVIEW  
NORTH BEND OR 97459

Dear A.W. SWEET,

This will acknowledge that your two Surface Water Registration Statements in the name of A.W. SWEET have been received by our office. The fees in the amount of \$400 have been received and our receipt #95444 is enclosed. Your registration statements have been numbered SWR-189 and SWR-190. (SWR-189 = Sixes River, SWR-190 = Elk River)

The maps you submitted with your claims are not acceptable. ORS 539.240 (2) (d) requires the maps be prepared by a Certified Water Right Examiner (CWRE). Within 60 days of this letter you must send a letter to this address indicating you have contracted with a CWRE to prepare your maps. You should send your letter to my attention. In your letter you must identify the name of the CWRE who will prepare your registration statement maps. We will contact the CWRE to arrange map submittal deadlines.

You mentioned in the remarks section that you would submit additional evidence at the adjudication hearing. A hearing might not be necessary. It would be appropriate for you to send any evidence you have in the near future so we can review it.

Please feel free to contact this office if you have any questions. You may call toll free 1-800-624-3199.

Sincerely,

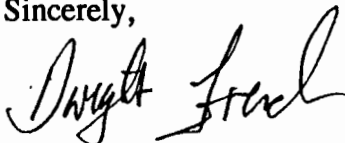

Dwight French  
Adjudication Section

Enclosure

C:\WP51\SWR\CLAIMANT\SWR-0189.001 and SWR-190.001



3850 Portland Rd NE  
Salem, OR 97310  
(503) 378-3739  
FAX (503) 378-8130

T 32 S. R. 15 W. W. M.

RECEIVED

DEC 23 1992

WATER RESOURCES DEPT.  
SALEM, OREGON

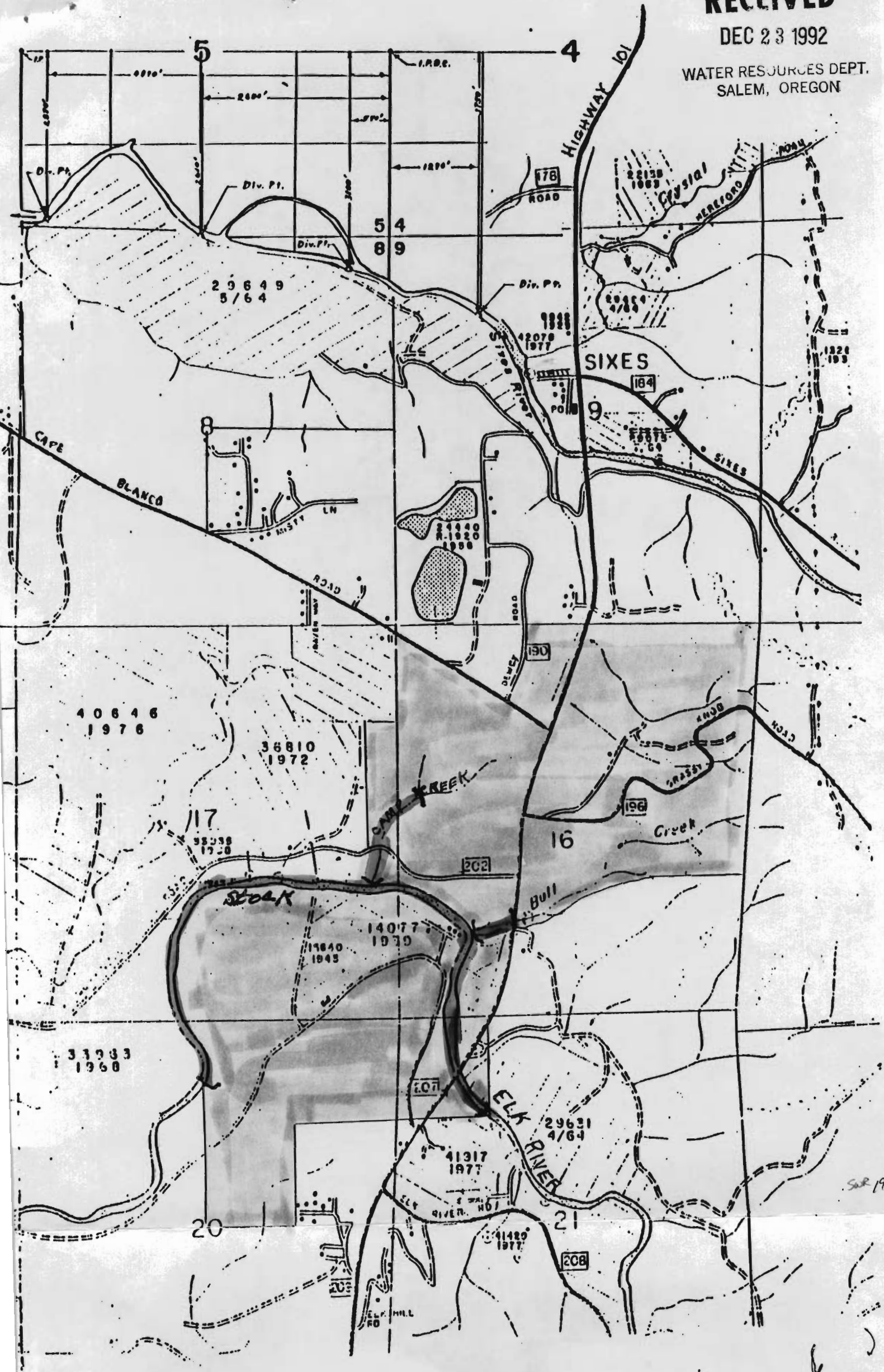

SURFACE WATER REGISTRATION CHECKLIST

(received after July 18, 1990)

CHECK BASIN MAP DWF NAME SOUTH COAST # 17 UNADJUDICATED AREA ? OK DWF  
RECEIPT # 95444 S W R NUMBER 190  
CHECK ENCLOSURES DWF PRELIMINARY DATA BASE ENTRY DWF  
ACKNOWLEDGEMENT LETTER DWF ENTER ON STREAM INDEX \_\_\_\_\_  
CHECK QUADRANGLE MAP \_\_\_\_\_ CHECK GLO PLATS \_\_\_\_\_  
WATERMASTER CHECKLIST \_\_\_\_\_ PUBLIC NOTICE PUBLICATION JSK

**FORM REVIEW**

\_\_\_\_\_ blanks filled in  
\_\_\_\_\_ signed  
\_\_\_\_\_ date received stamped

**MAP REVIEW**

source and trib  
\_\_\_\_\_ diversion point location  
\_\_\_\_\_ conveyances (pipes, ditch, etc.)  
\_\_\_\_\_ place of use  
 scale  
 township, range, section  
 north arrow  
 CWRE stamp  
 disclaimer  
 date survey was performed  
\_\_\_\_\_ P.O.B. of survey  
\_\_\_\_\_ dimensions and capacity of diversion system  
 "beneficial use" type title  
 "permanent-quality" paper

WATER RIGHT RECORD CHECK \_\_\_\_\_ FIELD INSPECTION \_\_\_\_\_  
FINAL FILE REVIEW \_\_\_\_\_ FINAL DATA BASE ENTRY \_\_\_\_\_  
ENTER ON PLAT CARDS \_\_\_\_\_

March 11, 1993

A W SWEET  
1381 BAYVIEW  
NORTH BEND OR 97459

RE: Surface Water Registrations 189 & 190

Dear Mr. Sweet,

Earlier this morning you submitted, in person, the two maps prepared by Forest Hales, CWRE, to go with your Surface Water Registration Statements. The maps have been added to their respective files, SWR-189 and SWR-190.

In the future, they will be reviewed along with any other evidence that you have submitted. This review might include a field inspection. We will contact you to set up an appointment if an inspection is necessary.

Sincerely,

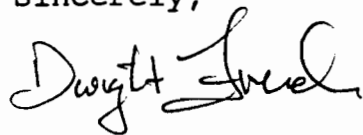

Dwight French  
Adjudication Section

M: \WP51\SWR\CLAIMANT\SWR-189.002





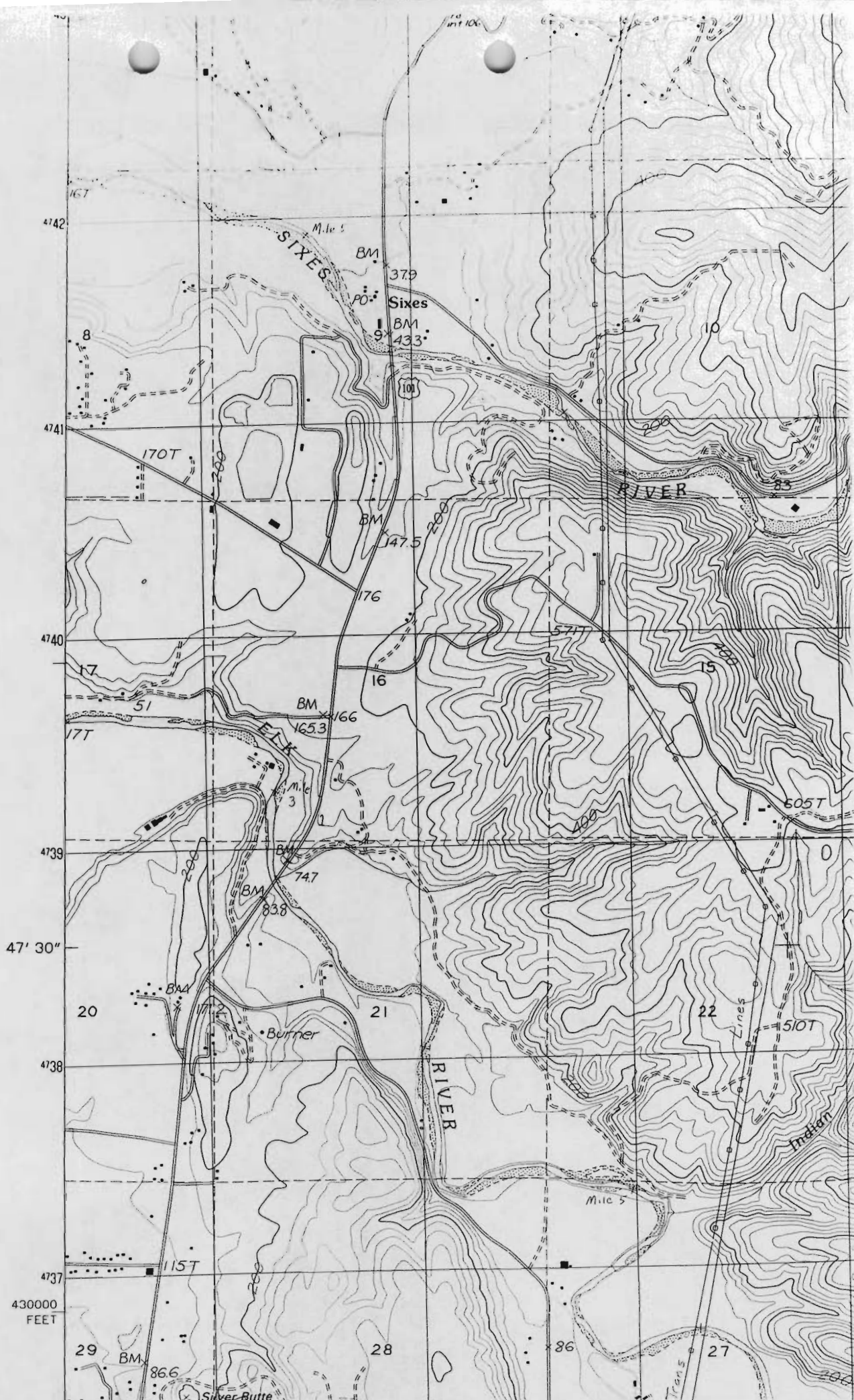



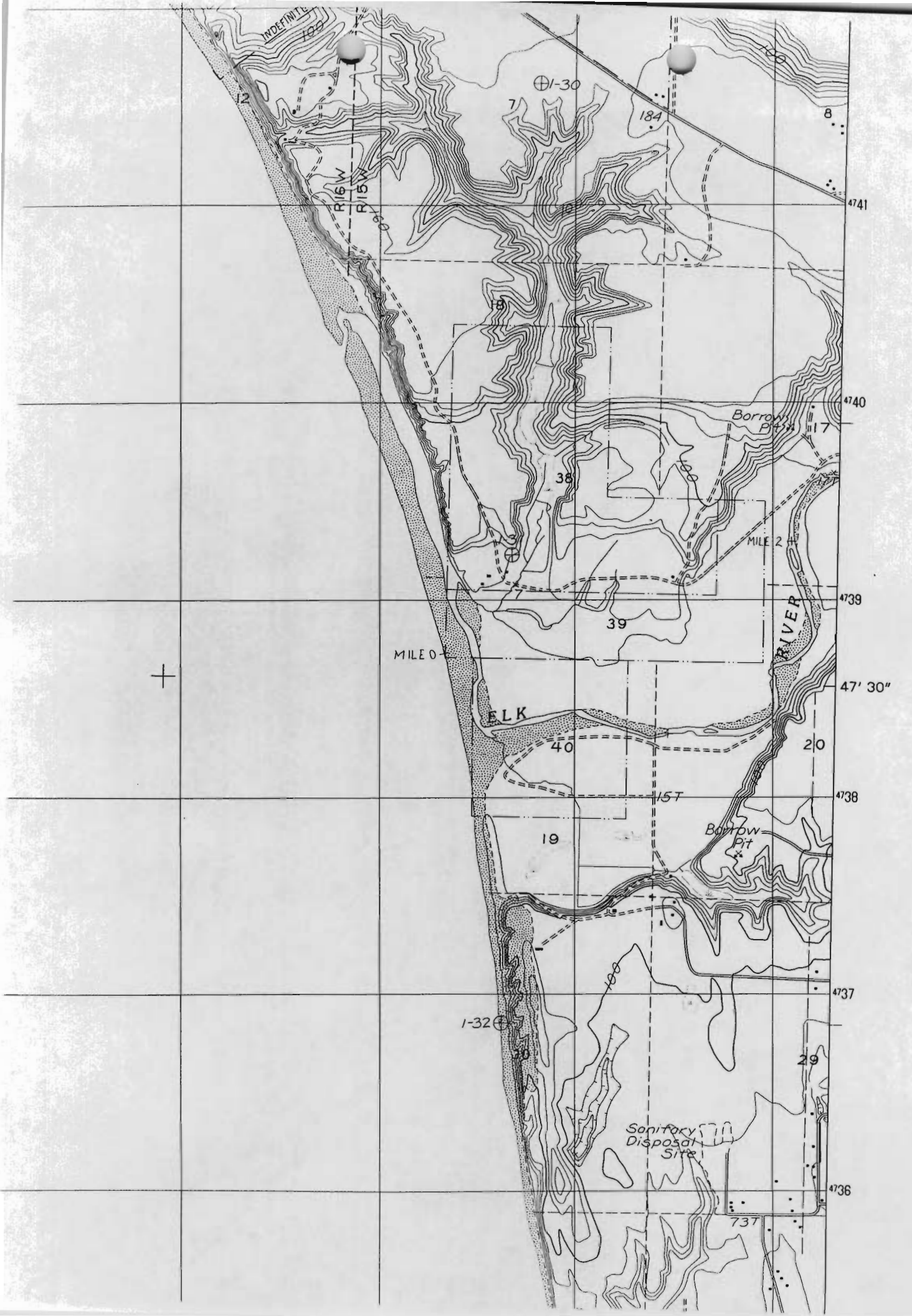

**STATE OF OREGON  
WATER RESOURCES DEPARTMENT**

RECEIPT # **95444**

3850 PORTLAND ROAD NE  
SALEM, OR 97310  
378-8455/378-8130 (FAX)

RECEIVED FROM:     *A.W. Sweet*      
BY: \_\_\_\_\_

APPLICATION	
PERMIT	
TRANSFER	

CASH:  CHECK: #  96-455 OTHER: (IDENTIFY) \_\_\_\_\_

**TOTAL REC'D \$ 400.00**

**01-00-0 WRD MISC CASH ACCT**

842.010	ADJUDICATIONS	\$ 400.00
831.087	PUBLICATIONS/MAPS	\$
830.650	PARKING FEES Name/month	\$
_____	OTHER: (IDENTIFY)	\$

*2 Claims:  
189 + 190*

**REDUCTION OF EXPENSE**

_____	CASH ACCT.	\$
_____	VOUCHER #	

**03-00-0 WRD OPERATING ACCT**

**MISCELLANEOUS:**

840.001	COPY FEES	\$
850.200	RESEARCH FEES	\$
880.109	MISC REVENUE: (IDENTIFY)	\$
520.000	OTHER (P-6): (IDENTIFY)	\$

<b>WATER RIGHTS:</b>		<b>EXAM FEE</b>		<b>RECORD FEE</b>
842.001	SURFACE WATER	\$	842.002	\$
842.003	GROUND WATER	\$	842.004	\$
842.005	TRANSFER	\$	842.006	\$
<b>WELL CONSTRUCTION</b>		<b>EXAM FEE</b>		<b>LICENSE FEE</b>
842.022	WELL DRILL CONSTRUCTOR	\$	842.023	\$
842.016	WELL DRILL OPERATOR	\$	842.019	\$
_____	LANDOWNER'S PERMIT		842.024	\$

**06-00-0 WELL CONST START FEE**

842.013	WELL CONST START FEE	\$	CARD #	
_____	MONITORING WELLS	\$	CARD #	

**45-00-0 LOTTERY PROCEEDS**

864.000	LOTTERY PROCEEDS	\$
---------	------------------	----

**07-00-0 HYDRO ACTIVITY**

842.011	POWER LICENSE FEE(FW/WRD)	LIC NUMBER	\$
842.115	HYDRO LICENSE FEE(FW/WRD)		\$
_____	HYDRO APPLICATION		\$

RECEIPT # **95444**

DATED: 12/24/90

BY: *C. Engel*

January 26, 1993

A.W. SWEET  
1381 BAYVIEW  
NORTH BEND OR 97459

Dear A.W. SWEET,

This will acknowledge that your two Surface Water Registration Statements in the name of A.W. SWEET have been received by our office. The fees in the amount of \$400 have been received and our receipt #95444 is enclosed. Your registration statements have been numbered SWR-189 and SWR-190. (SWR-189 = Sixes River, SWR-190 = Elk River)

The maps you submitted with your claims are not acceptable. ORS 539.240 (2) (d) requires the maps be prepared by a Certified Water Right Examiner (CWRE). Within 60 days of this letter you must send a letter to this address indicating you have contracted with a CWRE to prepare your maps. You should send your letter to my attention. In your letter you must identify the name of the CWRE who will prepare your registration statement maps. We will contact the CWRE to arrange map submittal deadlines.

You mentioned in the remarks section that you would submit additional evidence at the adjudication hearing. A hearing might not be necessary. It would be appropriate for you to send any evidence you have in the near future so we can review it.

Please feel free to contact this office if you have any questions. You may call toll free 1-800-624-3199.

Sincerely,

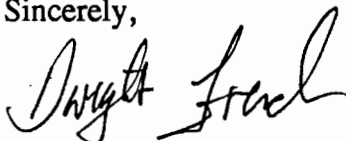

Dwight French  
Adjudication Section

Enclosure

C:\WP51\SWR\CLAIMANT\SWR-0189.001 and SWR-190.001



3850 Portland Rd NE  
Salem, OR 97310  
(503) 378-3739  
FAX (503) 378-8130