

No 1 $38/11\frac{1}{2} - 32.6(1)$
2 $39/11\frac{1}{2} - 55(1)$
3 : $38/11\frac{1}{2} - 32.6(1)$

Form A

Application No. U-271

NOTICE OF BEGINNING OF CONSTRUCTION

I, L.L. Porterfield, the holder of Permit No. U-243
to appropriate the public waters of the state of Oregon, began the actual construction of the works described therein on the 1st day of May, 1948.

Remarks: Well No. 1, was drilled during May and was completed by June, 1948; well No. 2 was started May 20, 1948, and completed by July 1, 1948;
The appropriator should state the manner of beginning construction work, number of men employed, the amount of work completed up to the date of this statement, and any additional information which may tend to show the beginning of work in good faith.
a 11 of the 608.4 acres has been irrigated except about 30 acres.

IN WITNESS WHEREOF, I have hereunto set my hand this 3rd day of August, 1949
L.L. Porterfield Dairy, Oregon.

(Signature of Applicant)

(Address)

Fill out, detach, and mail to the State Engineer, Salem, Oregon, when construction work is begun.

STATE PRINTING DEPT.

Form B

Application No. U-271

NOTICE OF COMPLETION OF CONSTRUCTION

I, L.L. Porterfield for self and wife, the holder of Permit No. U-243
to appropriate the public waters of the state of Oregon, completed the construction of the works described therein on the 10th day of August, 1953.

Remarks: If the works have less capacity than described in the permit, or you have definitely abandoned part of the proposed development, you

should so state in order that our records may not be unnecessarily encumbered.

IN WITNESS WHEREOF, I have hereunto set my hand this 28th day of January, 1954.
L.L. Porterfield Dairy, Oregon.

(Signature of Applicant)

(Address)

Fill out, detach, and mail to the State Engineer, Salem, Oregon, when construction work is completed.

Fill out, detach, and mail to the State Engineer, Salem, Oregon, when construction work is completed.

Form C

IMPORTANT—This form is a notice to the State Engineer that permittee is ready to make final proof to the extent to which the water has actually been applied to the intended use under the terms of the permit. Permittee is cautioned that Certificate of Water Right will be issued based on the extent of the quantity and use as determined by the final proof inspection and survey which will be made in response to the filing of this Form C.

NOTE: In the case of an irrigation permit, this Form C should not be mailed to the State Engineer until all of the land described in the permit, which it is intended to irrigate under this permit at any time, has actually been irrigated.
Fill out, detach, and mail to the State Engineer, Salem, Oregon, when all of the water has been applied.

Application No. U-271

NOTICE OF COMPLETE APPLICATION OF WATER TO A BENEFICIAL USE

I, L.L. Porterfield for self and wife, the holder of Permit No. U-243
to appropriate the public waters of the state of Oregon, completely applied the waters to a beneficial use in accordance with the terms of said permit, on the 15th day of September, 1953.

Remarks: I have purposely left a few trees on the ground for shade for stock, but the entire ground is under irrigation.

IN WITNESS WHEREOF, I have hereunto set my hand this 23rd day of January, 1954.
L.L. Porterfield and Delila P. Porterfield Dairy, Oregon.
By L.L. Porterfield (Signature of Applicant)

(Address)

(Signature of Applicant)

(Address)

JAN 7 1956 1000 US 1000

FEB 8, 1956
Q 1000 FINE 1000

1000
FEB 8, 1956

Permit No. U-243Application No. U-271County Klamath

Proof of Appropriation of Water

RECEIVED
FEB 6 1961
STATE ENGINEER
SALEM, OREGON

1. Name L. L. & Delila P. Porterfield 2. Address Dairy, Oregon

3. Source of supply three wells

Tributary of Budo Creek (Lost River) Not tributary to any stream or otherwise.

4. Amount of water 7.0 cubic feet per sec. 5. Priority date April 13, 1948

6. Use irrigation of 567.6 acres 1/80th and 3

#1 SW $\frac{1}{4}$ NE $\frac{1}{4}$, #3 SW $\frac{1}{4}$ SE $\frac{1}{4}$

7. Location of point of diversion Sec. 32, Twp. 38 S., Range 11 E., W. M.

(Legal Subdivision)

8. The description of land given below corresponds to that found in your permit covering land to be irrigated, or, if for other purposes, the place of use.

Township	Range	Section	Legal Subdivision	No. Acres Actually Irrigated
	Willamette Meridian			
			*See attached sheet	
This proof is made without any waiver as to future assertion of claim				
of irrigation of more acres than are herein disclosed.				

I have read the above and foregoing proof of appropriation of water; I know the contents thereof, and that the facts therein stated are true.

IN WITNESS WHEREOF, I have hereunto set my hand this 2nd day of February,

1961:

L L & Delila P. Porterfield
by L L Porterfield

REPORT OF PERSON MAKING INSPECTION

Description of works:

I,, do hereby certify that I have made an inspection of the works described herein and in Permit No., on the day of, 19....., and found the foregoing statements and descriptions of works to be accurate. In my opinion the appropriation has been completed to the extent of and I recommend the issuance of water right certificate for this amount.

(Quantity of water in
second-feet or acre-feet)

NOTICE TO INSPECTORS

If conditions do not justify the above report by you, please return this form without your signature, with a full report by letter.

.....
(Name)

.....
(Title)

Well #1

Well #2

Wells #2 & 3

Wells #1,
2, & 3

31.4 acres
33.0 acres
27.2 acres
23.8 acres

3.0 acres
3.4 acres

8.0 acres
3.6 acres
19.8 acres
14.0 acres

0.2 acres

14.6 acres
36.6 acres

2.8 acres
3.0 acres
40.0 acres
40.0 acres
40.0 acres
40.0 acres

35.2 acres
24.0 acres

12.8 acres
15.2 acres
15.2 acres

37.0 acres
36.0 acres
4.8 acres
3.0 acres

T. 38 S., R. 11½ E., W.M.

T. 39 S., R. 11½ E., W.M.

SE¼ NE¼
NE¼ SE¼
Section 31
SW¼ NE¼
SE¼ NE¼
SW¼ NW¼
SE¼ NW¼
NE¼ SW¼
NW¼ SW¼
SW¼ SW¼
SE¼ SW¼
NE¼ SE¼
NW¼ SE¼
SW¼ SE¼
SE¼ SE¼

Section 32

NW¼ NE¼
NE¼ NW¼
NW¼ NW¼
SW¼ NW¼

Section 5

SE¼ NE¼

Section 6

T. 38S. R. 11 $\frac{1}{2}$ E. W.M.

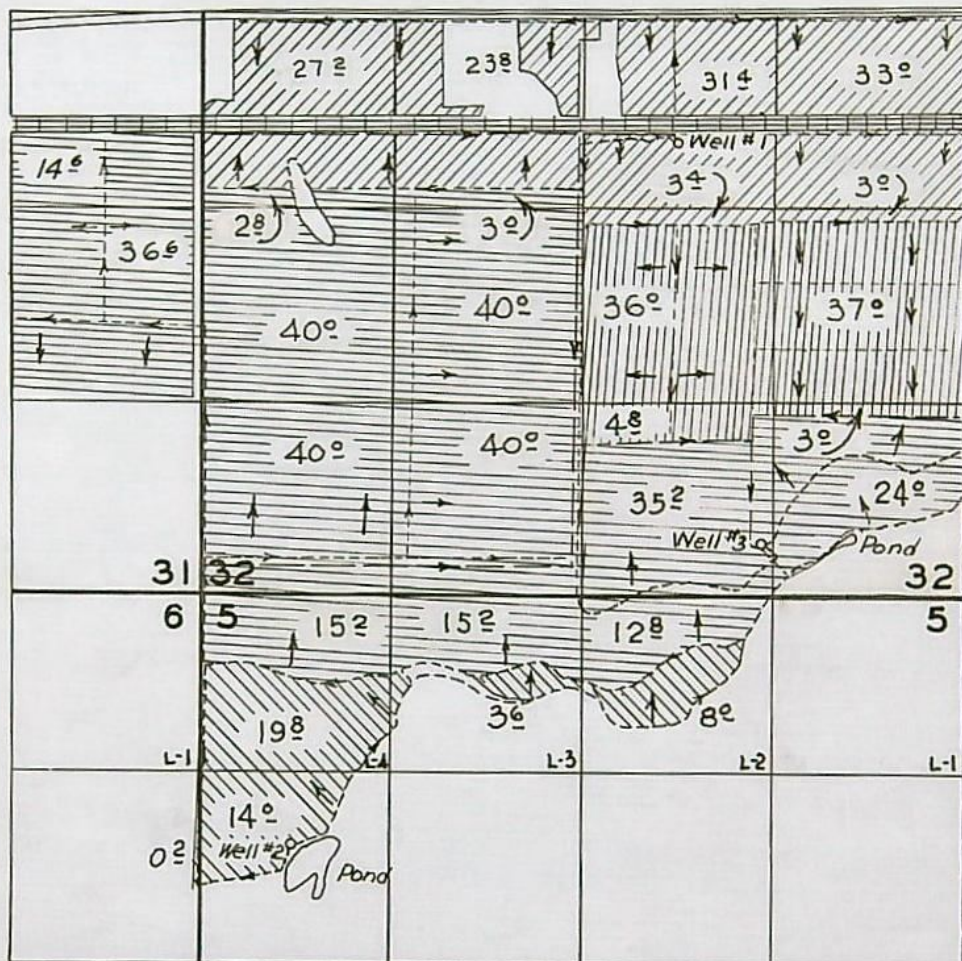

Well #1
Well #2
Wells 2 & 3
Wells 1, 2, & 3

FINAL PROOF SURVEY UNDER

Application No. U-271. Permit No. U-243
IN NAME OF

L.L. & DELILA P. PORTERFIELD

Surveyed 30 April, 1958, by C.O. Bartels

Permit No. U-243

Application No. U-271

County Klamath.....

Preliminary Data for Proof of Appropriation of Water

1. Name L. L. & Delila P. Porterfield 2. Address Dairy, Oregon
3. Source of supply three wells
- Tributary of Buck Creek, a tributary of Lost River
4. Amount of water 7.61 7.0 cfs 5. Priority date April 13, 1948
of 567.6 ac
6. Use Irrigation—1/80th—or its equivalent for each acre irrigated and shall be further limited to a diversion of not to exceed 3 acre feet per acre for each acre irrigated during the irrigation season of each year,
7. Location of point of diversion #1. SW $\frac{1}{4}$ NE $\frac{1}{4}$ Sec. 5 Tp. 38 S Rg. 11 $\frac{1}{2}$ E W. M. ✓
(Legal Subdivision) #2. SW $\frac{1}{4}$ NW $\frac{1}{4}$ 32 38 S 11 $\frac{1}{2}$ E
#3. SE $\frac{1}{4}$ NW $\frac{1}{4}$
8. The description of land given below corresponds to that shown in the permit covering land to be irrigated, or, if for other purposes, the place of use.

[illegible]

Permit No. U-243Application No. U-271County Klamath

Preliminary Data for Proof of Appropriation of Water

1. Name L. L. & Delila P. Porterfield 2. Address Dairy, Oregon3. Source of supply three wellsTributary of Buck Creek, a tributary of Lost River4. Amount of water 7.61 7.0 cfs 5. Priority date April 13, 1948
of 567.6 a6. Use Irrigation—1/80th—or its equivalent for each acre irrigated and shall be further limited to a diversion of not to exceed 3 acre feet per acre for each acre irrigated during the irrigation season of each year.7. Location of point of diversion #1. SW $\frac{1}{4}$ NE $\frac{1}{4}$ Sec. 32 Tp. 39 S Rg. 11 E W. M. 11
(Legal Subdivision) #2. SW $\frac{1}{4}$ NW $\frac{1}{4}$ Sec. 32 Tp. 39 S Rg. 11 E W. M. 11
#3. SE $\frac{1}{4}$ NW $\frac{1}{4}$ Sec. 32 Tp. 39 S Rg. 11 E W. M. 11

8. The description of land given below corresponds to that shown in the permit covering land to be irrigated, or, if for other purposes, the place of use.

Township	Range	Section	Legal Subdivision	No. Acres Described in Permit	No. Acres Actually Irrigated
From Wells #s 1 and 3. and 2.					
38 S	11 $\frac{1}{2}$ E	32	SE $\frac{1}{4}$ NE $\frac{1}{4}$	36.0	
"	"	"	SW $\frac{1}{4}$ NE $\frac{1}{4}$	36.0	
"	"	"	SE $\frac{1}{4}$ NW $\frac{1}{4}$	36.0	
"	"	"	SW $\frac{1}{4}$ NW $\frac{1}{4}$	33.8	
"	"	31	SE $\frac{1}{4}$ NE $\frac{1}{4}$	15.5	
"	"	"	NE $\frac{1}{4}$ SE $\frac{1}{4}$	40.0	
"	"	32	NW $\frac{1}{4}$ SW $\frac{1}{4}$	40.0	
"	"	"	NE $\frac{1}{4}$ SW $\frac{1}{4}$	40.0	
"	"	"	NW $\frac{1}{4}$ SE $\frac{1}{4}$	40.0	
"	"	"	NE $\frac{1}{4}$ SE $\frac{1}{4}$	40.0	
"	"	"	SE $\frac{1}{4}$ SE $\frac{1}{4}$ (by #2 Well)	21.4	
"	"	"	SW $\frac{1}{4}$ SE $\frac{1}{4}$ " " "	38.5	
"	"	"	SE $\frac{1}{4}$ SW $\frac{1}{4}$ " " "	40.0	
"	"	"	SW $\frac{1}{4}$ SW $\frac{1}{4}$ " " "	40.0	
39 S	11 $\frac{1}{2}$ E	5	NW $\frac{1}{4}$ NE $\frac{1}{4}$ " " "	23.8	
"	"	"	NE $\frac{1}{4}$ NW $\frac{1}{4}$ " " "	27.0	
"	"	"	NW $\frac{1}{4}$ NW $\frac{1}{4}$ " " "	40.0	
"	"	"	SW $\frac{1}{4}$ NW $\frac{1}{4}$ " " "	17.4	
				608.4	607.6

Land on which water is to be used is part of the property described by appropriator as follows:

REPORT OF PERSON MAKING INSPECTION

Description of works:

Well #1 - 200' Deep - 18" casing 100' deep

Pump: Johnston Deep-well Turbine 10" Disch.

Motor: U.S. 50 HP - 3 phase 1800 RPM

Well #2 - Johnston D.W. Turbine 10" Disch

Pump: ~~4~~

Motor: U.S. Motors - 3 ph - 1800 RPM

Pond: DIKE 9' High, 8 1/2' crest - Area shown on Survey

Well #3 - 295' Deep, - 20" casing

Pump: Fairbanks-Morse D.W. Turbine

Motor: Fairbanks-Morse 15 HP 3 ph - 1755 RPM

Pond: 7' Deep - Area as shown on survey

DITCHES: 7' Top, 5' Bottom 15' deep

Drain Ditch Pump: DIR DR CENT. 5x4"

Motor: Allis-Chalmers 7 1/2 HP 3-ph 1740 RPM

RUN OFF WATER FROM DRAINAGE DITCHES

RUNS INTO WELLS - PUMP IS FOR FILLING POND AT #3

FROM DRAINAGE DITCHES.

Information: L.L. Porterfield

I, _____, do hereby certify that I have made an inspection of the works described herein and in Permit No. _____, on the _____ day of _____, 19____, and found the foregoing statements and descriptions of works to be accurate. In my opinion the appropriation has been completed to the extent of _____ and I recommend the issuance of water right certificate for this amount.

(Quantity of water in second-feet or acre-feet)

NOTICE TO INSPECTORS

If conditions do not justify the above report by you, please return this form without your signature, with a full report by letter.

(Name)

(Title)

Sketch
To accompany Water Application of
L.L. PORTERFIELD
Situate in Sections 31 and 32 T 38 S, R 11 1/2 E W M
and Section 5 T 39 S, R 11 1/2 E W M
Klamath County Oregon
Scale 8" = 1 mile April 5, 1948

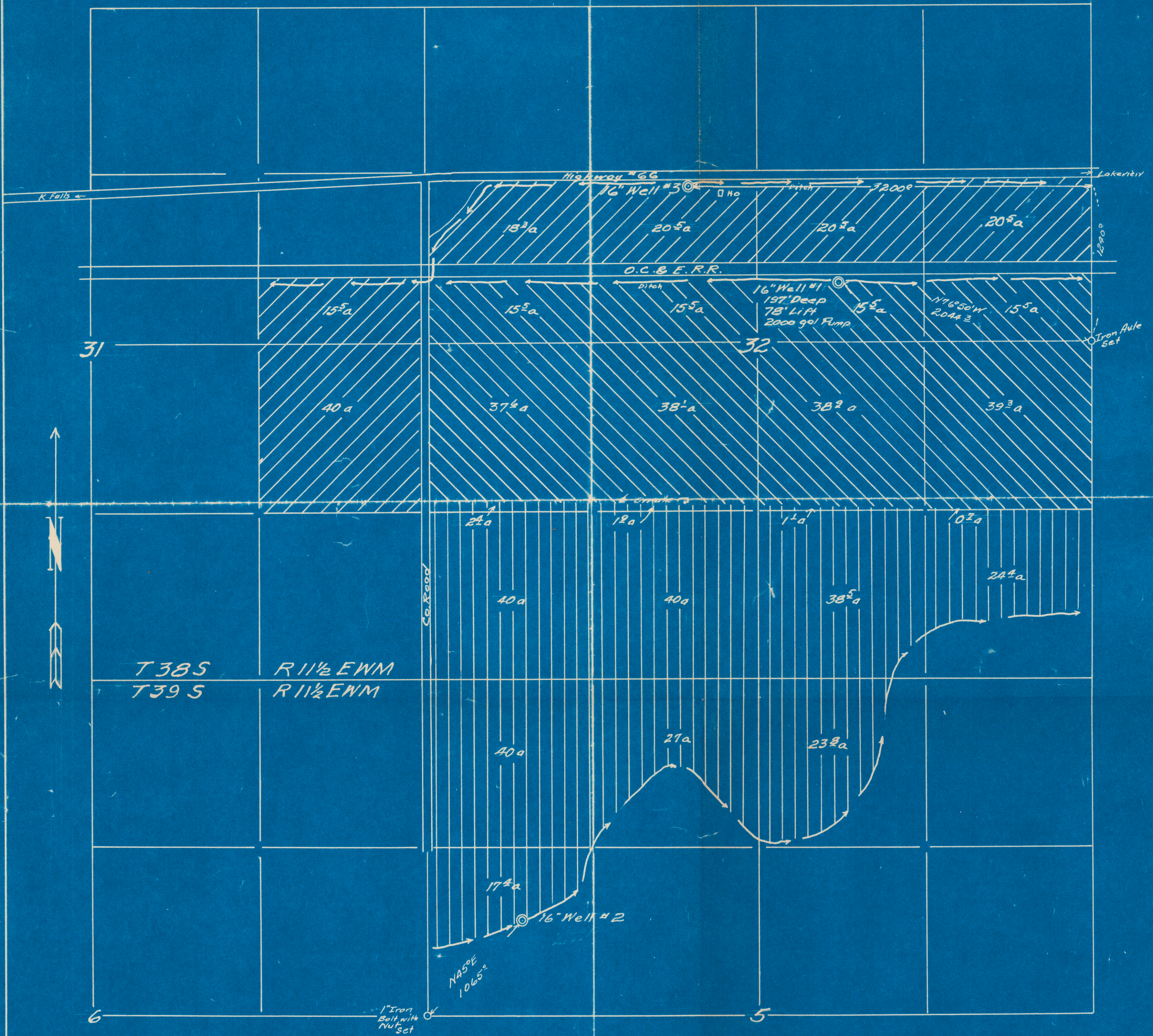

I, W.R. CANTON, of Klamath Falls Oregon do hereby certify that, this map was made from notes Taken during an actual survey made by me on April 1, 1948; that the monuments shown on this map consisting of a ford axle was set on the Section line at the 1/4 corner common to Sections 32 & 33 T 38 S, R 11 1/2 E W M. and a 1" iron bolt with nut attached was set at the 1/4 Corner common to Sections 5 and 6 T 39 S R 11 1/2 E W M in Klamath County Oregon.

W.R. Canton



Application No. U-277
Permit No. U-277

Sketch
To accompany Water Application of
L.L. PORTERFIELD
Situate in Sections 31 and 32 T 38 S, R 11½ E W M
and Section 5 T 39 S, R 11½ E W M
Klamath County Oregon
Scale 8" = 1 mile
April 5, 1948

RECEIVED
APR 13 1948
STATE ENGINEER
SALEM, OREGON

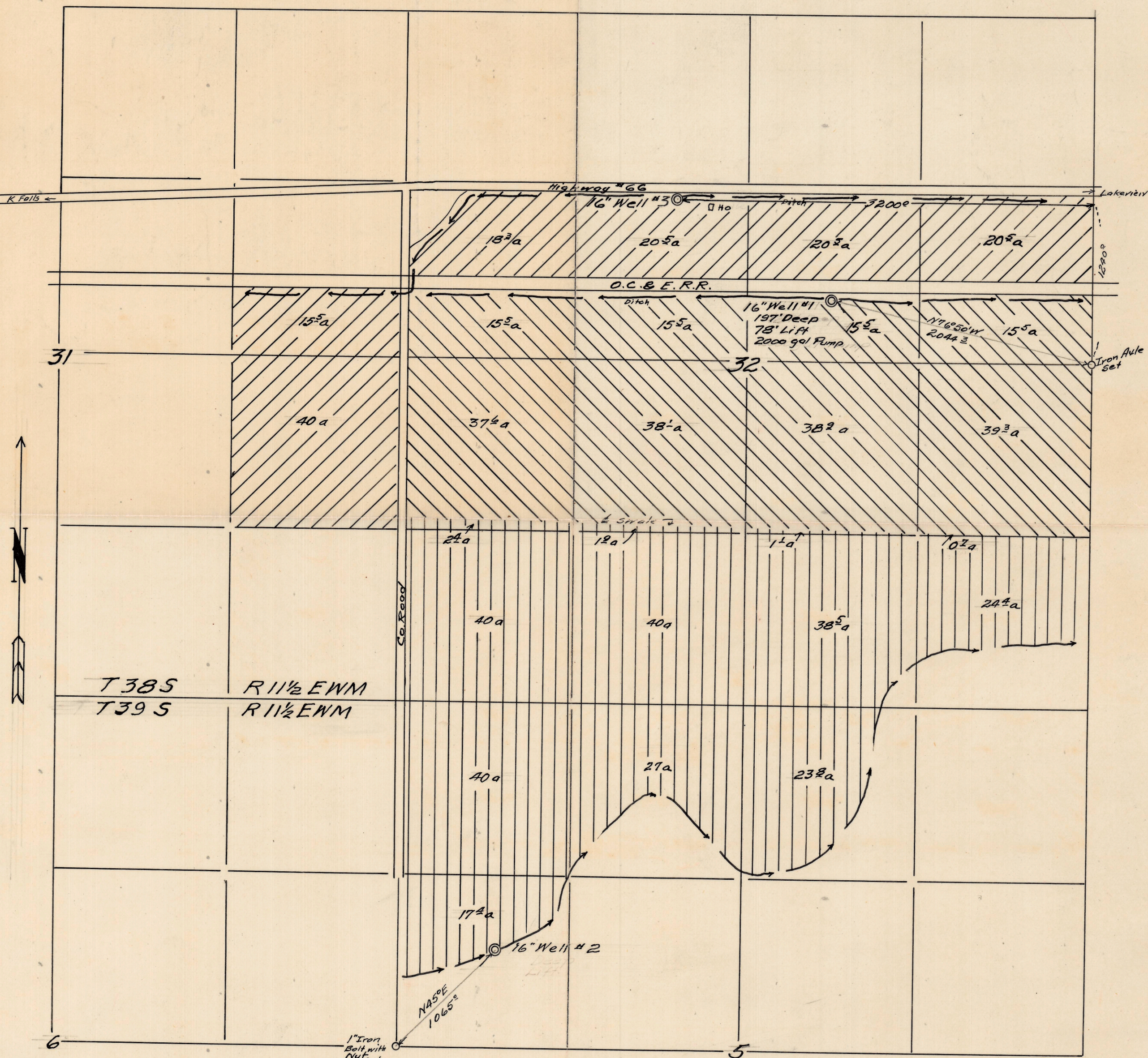

I, W.R. CANTON, of Klamath Falls Oregon do hereby certify that, this map was made from notes taken during an actual survey made by me on April 1, 1948; that the monuments shown on this map consisting of a ford axle was set on the Section line at the ¼ corner common to Sections 32 + 33 T 38 S, R 11½ E. W. M. and a 1" iron bolt with nut attached was set at the ¼ corner common to Sections 5 and 6 T 39 S R 11½ E W M in Klamath County Oregon.
W.R. Canton.

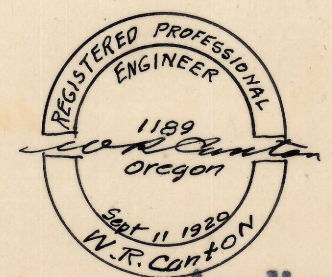

Application No. U-277
Permit No. U-243

A. C. YADEN
LAWYER
411 MAIN STREET
KLAMATH FALLS, OREGON

RECEIVED
FEB 6 1961
STATE ENGINEER
SALEM, OREGON

February 3, 1961.

Hon. Lewis A. Stanley,
State Engineer,
Salem, Oregon.

ATTENTION: Mr. Trevor Jones, Assistant.

Dear Sir: In Re L.L. Porterfield et al Water Right.

I am inclosing herewith proof of appropriation of water in behalf of L.L. Porterfield and wife with check in sum of \$1.00 to cover recording fee.

You will note that the Porterfields have executed the proof containing a statement as to non waiver in regard to the number of acres actually irrigated. Mr. Porterfield is very insistant that there is still an error in the number of actual acres of ground irrigated and has submitted certain measurements in form of notes to me to show his claim. I have no way of ascertaining the accuracy of such information and can only pass along to you his claim. Thus, as to the land shown as unirrigated in the SW $\frac{1}{4}$ of NE $\frac{1}{4}$, of Sec. 32, T.38, S.R. 11 $\frac{1}{2}$ E.W.M., Mr. Porterfield claims that there is only $\frac{3}{5}$ acres of such land, and that he will have water on it this year. Also the 23.8 acres as shown as not irrigated near the house, he says that there is actually 1 and $\frac{1}{4}$ acres of such and even that includes the lawn around his home.

Yours very truly,

A. C. Yaden
A.C. Yaden.

January 24, 1961

L. L. & Delila P. Porterfield
Dairy,
Oregon

Dear Sir and Madam:

On December 19, 1960 we mailed a corrected draft of the proposed certificate in connection with your permit number U-243, and requested that you date and sign this form under "Final Proof" and return it to this office together with the certificate recording fee of \$1.

This draft was prepared as discussed with Mr. A. C. Yaden in this office, and we believe it correctly represents the right to the extent completed within the time limits.

Failure to return the properly signed draft together with the fee will result in the loss of the right.

Very truly yours,

LEWIS A. STANLEY
State Engineer

By
Trevor Jones, Assistant

TJ:kr

December 19, 1960

L. L. & Delila P. Porterfield
Dairy,
Oregon

Dear Sir and Madam:

When Mr. A. C. Yaden was in this office discussing the final proof in connection with your permit number U-243 we corrected the acreage in one forty in error. I wrote you regarding this on September 18, 1960 and requested that you make the change before signing the proof and returning it. This proof form has not yet been returned, and so as to avoid further confusion I have had a duplicate made which is enclosed. We believe this proof correctly represents the project as completed, and request that you sign it and return it to this office together with the certificate recording fee of \$1.

The area in the SE $\frac{1}{4}$ NW $\frac{1}{4}$, Section 32 not shown as irrigated has been excluded because of the stand of trees and not through oversight.

Very truly yours,

LEWIS A. STANLEY
State Engineer

By
Trevor Jones, Assistant

TJ:kr
Enclosures

30

February 18, 1960

L. L. and Delila P. Porterfield
Dairy, Oregon

Dear Sir and Madam:

Mr. Yaden was in this office discussing your permit No. U-243. He pointed out what was believed to be an error in the final proof, and also in the final proof survey map.

The map and the proof were corrected for two of the areas mentioned. However, after Mr. Yaden left I noted that one of the corrections was made in the wrong subdivision. I had changed the acreage in the SW $\frac{1}{4}$ SE $\frac{1}{4}$ of Section 32 from 35.2 to 36.6, and I should have changed the acreage in the NE $\frac{1}{4}$ SE $\frac{1}{4}$ of Section 31 from 35.2 to 36.6.

If you will note this correction on the form we sent and return it properly signed together with the certificate recording fee of \$1, we will be able to issue the confirming certificate.

Very truly yours,

LEWIS A. STANLEY
State Engineer

By
Trevor Jones, Assistant

TJ:eh
cc - Mr. A. C. Yaden

251 FINANCE BUILDING
170 12TH STREET, S.E.

STATE OF OREGON
STATE ENGINEER
WATER RESOURCES DEPARTMENT
SALEM

REFER TO
FILE NO. U-271

January 11, 1960

L. L. & Delila P. Porterfield
Dairy,
Oregon

Dear Sir and Madam:

Enclosed is the final proof in connection with the incomplete water right represented by your Permit No. U-243 granting a right to the use of 6.96 c.f.s. of the waters of three wells for irrigation of 558.4 acres.

The proof should be dated, signed by you on the bottom of the page and returned to the State Engineer together with the statutory recording fee in the amount of \$1. A certificate of water right will then be issued confirming the right thereunder and will be forwarded to you after recording in the county records.

The data contained in the proof, which is based on an inspection and survey of your project made by a representative of this department, defines the extent to which your water right has been completed within the terms of the permit.

Very truly yours,

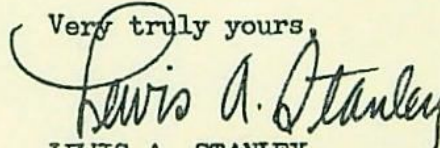

LEWIS A. STANLEY
State Engineer

Form 117
Enclosure
Dlf.

U-271

U-338

December 16, 1955

Mr. L. L. Porterfield
Dairy, Oregon

Dear Mr. Porterfield:

This will acknowledge receipt of your annual report on completion of wells under the terms of Permits No. U-243 and U-310, and your notices of Completion of Construction and Complete Application of Water to a Beneficial Use under the terms of your Permit No. U-310.

Pursuant to your report and in line with the general practice of this office, a survey will be made at a later date. After this survey, proof may be made and certificate issued covering the actual use of water as found by the engineer. In the case of irrigation, any lands described in the permit that have not been irrigated will be automatically eliminated from the water right.

In the meantime, the permit which you hold will be valid evidence of the water right in question so long as you continue to use the water.

Very truly yours,

LEWIS A. STANLEY
State Engineer

By

Chris L. Wheeler
Assistant

CLW:gw

U-271

July 30, 1948

L. L. and Delila P. Porterfield
Dairy, Oregon

Dear Sir and Madam:

Herewith you will find Application No. U-271, Permit
No. U-243, together with blueprint.

April 28, 1948

Mr. A. C. Yaden
409 Main Street
Klamath Falls, Oregon

Dear Mr. Yaden:

Pursuant to Mr. Naderman's request, this will advise you that the only filing I can find of record in this office covering a proposed use of underground water in the vicinity described by Mr. Naderman is the application submitted by you for L. L. and Delila P. Porterfield for a permit to appropriate 12 cubic feet of water per second from three wells for the irrigation of 608.4 acres. This application has been given No. U-271 on our records.

Very truly yours,

CHAS. E. STRICKLIN
State Engineer

By
Ed K. Humphrey, Assistant

EKH:ch

April 16, 1948

Mr. A. C. Yaden
Lawyer
409 Main Street
Klamath Falls, Oregon

Dear Mr. Yaden:

This will acknowledge receipt of your letter of April 11, transmitting an application in the name of L. L. and Delila P. Porterfield, for a permit to appropriate water from wells for the irrigation of 608.4 acres, together with fees in the amount of \$50.92, for which our Receipt No. 4747 is enclosed.

The application has been filed and given No. U-271. It appears to be in order except for the location description as to 40 acre tract of Well No. 1, under Item 4, which location description we will, with your consent, change to SW $\frac{1}{4}$ NE $\frac{1}{4}$, Section 32, Township 38 South, Range 11 $\frac{1}{2}$ East, W. M. to agree with the map which you submitted.

The application will be placed in line for approval and issuance of a permit to appropriate underground water for the irrigation of 608.4 acres.

A permit is not required to use underground water for stock or domestic purposes and the Attorney General has given us an opinion to the effect that the State Engineer cannot issue a permit to use underground water for stock or domestic purposes.

Yours very truly,

CHAS. E. STRICKLIN
State Engineer

By
Ed K. Humphrey, Assistant

EKH:vc
Enc.

A. C. YADEN
LAWYER
409 MAIN STREET
KLAMATH FALLS, OREGON

April 11, 1948.

RECEIVED
APR 13 1948
STATE ENGINEER
SALEM, OREGON

Hon. Chas. E. Stricklin,
State Engineer,
Salem, Oregon.

Dear Mr. Stricklin: In Re Porterfield Application for Wells.

Inclosed please find application (with maps) of L.L. and Delila Porterfield for irrigation by three wells on Pine Flat, just west of Dairy, Oregon.

I also inclose my check in the sum of \$50.92 in payment of filing fees. If this is not correct, I will be pleased to forward any further amount required.

Also, if there is any detail or information lacking on the application I shall be pleased to supply the same at your direction.

Yours very truly,

A.C. Yaden
A.C. Yaden.