

SURFACE WATER REGISTRATION CHECKLIST

(received after July 18, 1990)

CHECK BASIN MAP DWF NAME S. Coast # 17 UNADJUDICATED AREA ? OK DWF
 RECEIPT # 95485 S W R NUMBER 226
 CHECK ENCLOSURES DWF PRELIMINARY DATA BASE ENTRY DWF
 ACKNOWLEDGEMENT LETTER DWF ENTER ON STREAM INDEX _____
 CHECK QUADRANGLE MAP _____ CHECK GLO PLATS _____
 WATERMASTER CHECKLIST _____ PUBLIC NOTICE PUBLICATION SCW

FORM REVIEW

_____ blanks filled in
 _____ signed
 _____ date received stamped

MAP REVIEW

HA
Don't / SPR 13?
LASAL
to use & prevent?
Don't
PIPE SPR 12
#12

_____ source and trib
 _____ diversion point location
 _____ conveyances (pipes, ditch, etc.)
 _____ place of use _____ SPR 6 = TROUGH S?
 _____ scale
 _____ township, range, section
 _____ north arrow
 _____ CWRE stamp
 _____ disclaimer
 _____ date survey was performed
 _____ P.O.B. of survey
 _____ dimensions and capacity of diversion system
 _____ "beneficial use" type title
 _____ "permanent-quality" paper

I GWE UP!
STOCK
SPRING
OF STOCK
WHAT DEVELOPERS
OR FROM RAIN SOURCE

WATER RIGHT RECORD CHECK _____ FIELD INSPECTION _____
 FINAL FILE REVIEW _____ FINAL DATA BASE ENTRY _____
 ENTER ON PLAT CARDS _____

October 27, 1993

WATER
RESOURCES
DEPARTMENT

FORREST J HALES
1490 N IVY
COQUILLE OR 97423

RE: SWR-226

Dear Mr Hales,

This will acknowledge the receipt of map to support the pre-1909 vested water right claim in the name of L MONTE LUND you returned with corrections and completions. I have added the map to the file. Thank you for your attention to this matter. If you have any questions, please give me a call.

Sincerely,

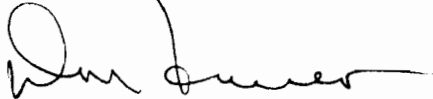

Don Knauer
Adjudication Specialist

J:\W\S\C\2\SWR-0226.003



3850 Portland Rd NE
Salem, OR 97310
(503) 378-3739
FAX (503) 378-8130

September 23, 1993

FORREST J. HALES
1490 N. IVY
COQUILLE OR 97423

RE: File# **SWR-226**

DEAR FORREST J. HALES,

The Water Resources Department (WRD) received a little over 500 surface water registration statements in December, 1992. All of the files have been set up and receipts for the fees have been sent. The next step is to insure the maps received in support of the claims are acceptable based on Oregon Revised Statutes (ORS) and Oregon Administrative Rules (OAR).

I am returning the map you prepared for L. Monte Lund. You will find the item which requires completion or correction shown below. I have the description followed by the ORS or OAR site and paraphrased statute or rule.

$\frac{1}{10}$ acre

OAR 690-28-025-(4)-(d) "The number of acres irrigated in each quarter quarter shall be shown to the nearest tenth of an acre." You have added in your report, "...irrigation of $\frac{1}{2}$ acre of lawn and garden.", you must show the boundaries of beneficial use and acreage on the map.

You must return the map before the claim can be processed. If you cannot have the map to the WRD within 60 days, please inform me as to when it can be expected. Please mark all correspondence with the file number.

As always, if you have any questions, please give me a call.

Sincerely,

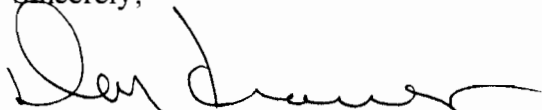

Don Knauer
Adjudication Specialist

Enclosures

J:\WP51\SWR\CLAIMANT\2\SWR-0226.002



3850 Portland Rd NE
Salem, OR 97310
(503) 378-3739
FAX (503) 378-8130

SEP 21 1993

WATER RESOURCES DEPT.
SALEM, OREGON

T. 30 S., R. 11 W. Sections 7, 8, 17, 18.

Map for a Pre-1909 Water Registration. SWR 226.

Scale: 1" = 1320'

Surveyed on Nov. 11, 1992.

All coordinates shown were determined from aerial photos.
OAR 690-14-170-4 "this map is for the purpose of identifying
the location of the water right only.

- 1. 730' N. + 64' E. of W 1/4 Cor 18.
- 2. 889' N. + 38' E. of W 1/4 Cor. 18.
- 3. 952' S. + 2095' E. of W 1/4 Cor. 18.
- 4. 1111' S. + 2095' E. of W 1/4 Cor. 18.
- 5. 1435' S. + 2095' E. of W 1/4 Cor. 18.
- 6. 2222' N. + 52' E. of SE Cor. 7.
- 8. 2794' N. + 902' E. of SE Cor. 7.
- 13. 540' N. + 1778' E. of NW Cor. 18.
- 10. Stock use: Unnamed Cr. in 17.
- 14. Stock use: 1 mile of Yellow Cr.

Myrtle Cr. is tributary to Middle F. of Coq. R.
Yellow Cr. is tributary to South F. of Coq. R.

- 1893
- 1896
- 1899
- 1904
- 1907

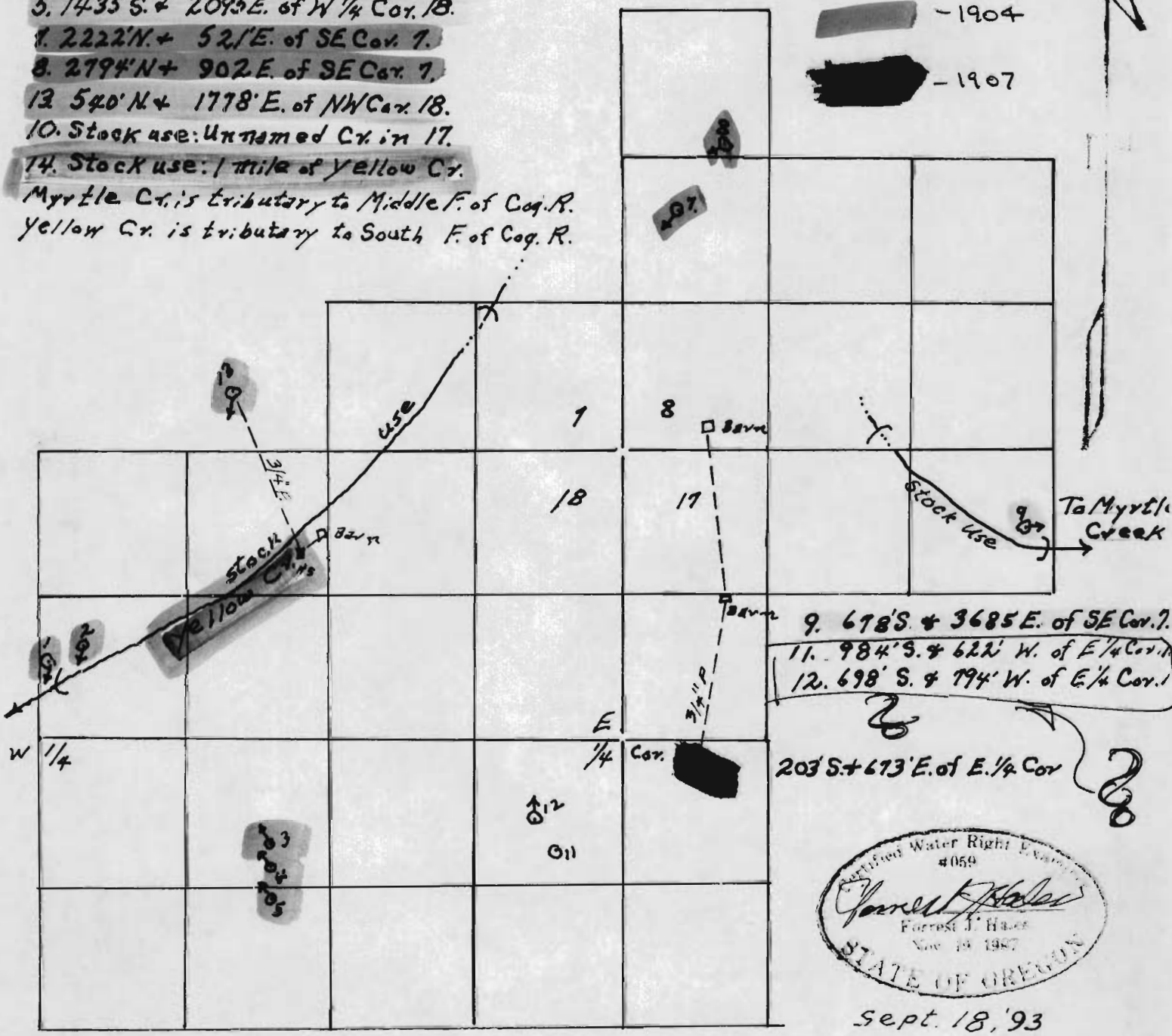

- 9. 678' S. + 3685' E. of SE Cor. 7.
- 11. 984' S. + 622' W. of E 1/4 Cor. 18.
- 12. 698' S. + 794' W. of E 1/4 Cor. 18.

203' S. + 673' E. of E 1/4 Cor

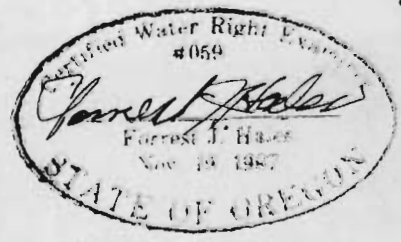

Sept. 18, '93

RECEIVED

DEC 24 1992

WATER RESOURCES DEPT.
SALEM, OREGON

ATTACHMENT A Question # 4

The date of first use of springs #9 and stream#10 was May 20, 1893, when the land was physically occupied to raise livestock. The name of the party was Ole Samuelson, brother of Anne Lund.

The date of first use of Yellow Creek #14, by Lars Samuelson, brother of Anne Lund, and the sate of water use development was 29 May, 1896 when his property was physically occupied to raise livestock.

The date of first use of springs 1,2,3,4,5, 13 and Yellow Creek, #14, was 10 April 1899. The date of water use development was April 10, 1899 when the land was physically occupied to raise livestock. The names of the parties was Ole and Anne Lund.





The date of first use of springs #7 and #8, was January 1904. The date of water use development was 27 January 1904 when the land was physically occupied to raise livestock. The name of the party was Ole Samuelson.

The date of first use of [REDACTED] The date of water use development was June 18 1907, when the land was physically occupied to raise livestock. The name of the party was Ole Samuelson.

WHAT
ABOUT
11 & 12 ?

T. 30 S., 11 W. SECTIONS 7, 8, 17, 18.

Map for an Application for a Pre 1909 Water Right. Scale: 1" equals 1320 ft. All coordinates were determined from aerial photos. Date of survey: 11-11-92. Yellow Cr. is a tributary of South Fork Coquille River. Myrtle Cr. is a tributary of Middle Fork of Coquille River. Please Note: This map is not the result of a property survey and is not to be used as such.

-  - 1896
-  - 1899
-  - 1893
-  - 1904
-  - 1907

RECEIVED

DEC 24 1992

WATER RESOURCES DEPT
SALEM, OREGON

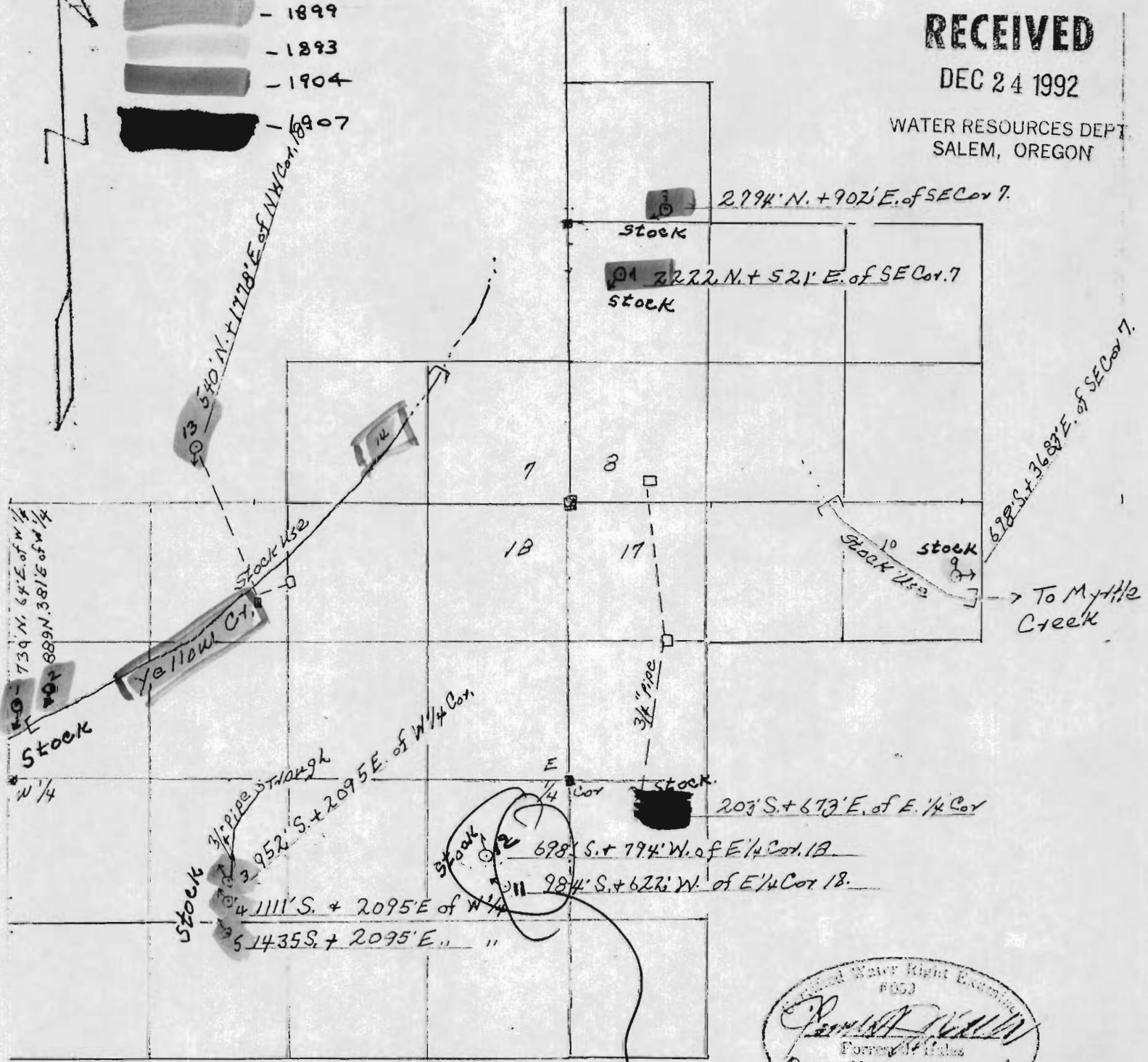

Perennial Water Right Examination
#053
Forrest H. Hales
Forrest H. Hales
Nov. 19, 1992
STATE OF OREGON

20

September 1, 1993

FORREST J. HALES
1490 N. IVY
COQUILLE OR 97423

RE: File# SWR-226

DEAR FORREST J. HALES,

The Water Resources Department (WRD) received a little over 500 surface water registration statements in December, 1992. All of the files have been set up and receipts for the fees have been sent. The next step is to insure the maps received in support of the claims are acceptable based on Oregon Revised Statutes (ORS) and Oregon Administrative Rules (OAR).

I am returning the map you prepared for L. Monte Lund. You will find the item which requires completion or correction shown below. I have the description followed by the ORS or OAR site and paraphrased statute or rule.

✓ place of use (¼ ¼)

ORS 539.240 (2) (d) (B) "The location of place of use by quarter-quarter section..." I am not able to understand the actual use of the water from Spring 13. There appears to be two buildings shown on the map. If there is a domestic use of the water you should label the house and other buildings.

✓ diversion point size

OAR 690-28-025-(4)-(c) "The dimensions and capacity of any existing diversion systems." You must show the required information for any diversion structures. If there are no structures at the springs, you must so note. You must list the number and kind of livestock and amount of water used from each source.

✓ paper

OAR 690-14-170-1 "...in ink on permanent-quality linen or 0.003-inch mylar..."



3850 Portland Rd NE
Salem, OR 97310
(503) 378-3739
FAX (503) 378-8130

For your future reference, this claim appears to have five different dates of priorities. OAR 690-28-025-(2) requires that only one priority date can be claimed on a single form. I am not going to return this claim and require separate forms.

You must return the map before the claim can be processed. If you cannot have the map to the WRD within 60 days, please inform me as to when it can be expected. Please mark all correspondence with the file number.

As always, if you have any questions, please give me a call.

Sincerely,

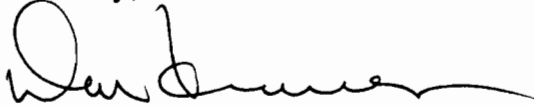
A handwritten signature in black ink, appearing to read "Don Knauer", with a long horizontal flourish extending to the right.

Don Knauer
Adjudication Specialist

Enclosures

J:\WP51\SWR\CLAIMANT\2\SWR-0226.00M

February 10, 1993

L MONTE LUND
HC 84 BOX 13 Y C 2
MYRTLE POINT OR 97458

Dear L MONTE LUND,

This will acknowledge that your Surface Water Registration Statement in the name of L. MONTE LUND has been received by our office. The fees in the amount of \$400 have been received and our receipt #95458 is enclosed. Your registration statement has been numbered SWR-226.

Our office will review your form and map in the near future. If necessary we will schedule a meeting with you that will include a site inspection. If there are problems with your form we are usually able to take care of them during our visit. We will be able to answer any questions you might have about the adjudication process at that time.

Please feel free to contact this office if you have any questions.

Sincerely,

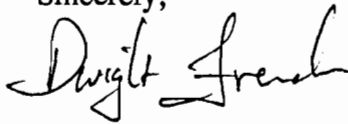

Dwight French
Adjudication Section

Enclosure

C:\WP51\SWR\CLAIMANT\SWR-0226.001



3850 Portland Rd NE
Salem, OR 97310
(503) 378-3739
FAX (503) 378-8130

**STATE OF OREGON
WATER RESOURCES DEPARTMENT**

RECEIPT # **95485**

3850 PORTLAND ROAD NE
SALEM, OR 97310
378-8455/378-8130 (FAX)

RECEIVED FROM: L. Monte Lund
BY: _____

APPLICATION	
PERMIT	
TRANSFER	

CASH: CHECK: # 96292 OTHER: (IDENTIFY)

TOTAL REC'D \$ 400.00

01-00-0 WRD MISC CASH ACCT

842.010	ADJUDICATIONS	\$ <u>400.00</u>
831.087	PUBLICATIONS/MAPS	\$
830.650	PARKING FEES Name/month	\$
_____	OTHER: (IDENTIFY)	\$

REDUCTION OF EXPENSE

CASH ACCT. \$ _____

COST CENTER AND OBJECT CLASS VOUCHER #

03-00-0 WRD OPERATING ACCT

MISCELLANEOUS:

840.001	COPY FEES	\$
850.200	RESEARCH FEES	\$
880.109	MISC REVENUE: (IDENTIFY)	\$
520.000	OTHER (P-6): (IDENTIFY)	\$

WATER RIGHTS:

842.001	SURFACE WATER	\$	842.002	\$
842.003	GROUND WATER	\$	842.004	\$
842.005	TRANSFER	\$	842.006	\$

WELL CONSTRUCTION

842.022	WELL DRILL CONSTRUCTOR	\$	842.023	\$
842.016	WELL DRILL OPERATOR	\$	842.019	\$
_____	LANDOWNER'S PERMIT	\$	842.024	\$

06-00-0 WELL CONST START FEE

842.013	WELL CONST START FEE	\$	CARD #	
_____	MONITORING WELLS	\$	CARD #	

45-00-0 LOTTERY PROCEEDS

864.000	LOTTERY PROCEEDS	\$
---------	------------------	----

07-00-0 HYDRO ACTIVITY

842.011	POWER LICENSE FEE(FW/WRD)	LIC NUMBER	\$
842.115	HYDRO LICENSE FEE(FW/WRD)		\$
_____	HYDRO APPLICATION		\$

RECEIPT # **95485**

DATED: 12-28-92 BY: D. Bushnell

SEP 21 1993

WATER RESOURCES DEPT.
SALEM, OREGON

T. 30 S., R. 11 W. Sections 7, 8, 17, 18.

Map for a Pre-1909 Water Registration. SWR 226.

Scale: 1" = 1320' Surveyed on Nov. 11, 1992.

All coordinates shown were determined from aerial photos.

OAR 690-14-170-4 "this map is for the purpose of identifying the location of the water right only."

1. 730' N. + 64' E. of W 1/4 Cor. 18.
 2. 889' N. + 38' E. of W 1/4 Cor. 18.
 3. 952' S. + 2095' E. of W 1/4 Cor. 18.
 4. 1111' S. + 2095' E. of W 1/4 Cor. 18.
 5. 1435' S. + 2095' E. of W 1/4 Cor. 18.
 6. 2222' N. + 52' E. of SE Cor. 7.
 8. 2794' N. + 902' E. of SE Cor. 7.
 13. 540' N. + 1778' E. of NW Cor. 18.
 10. Stock use: Unnamed Cr. in 17.
 14. Stock use: 1 mile of Yellow Cr.
- Myrtle Cr. is tributary to Middle F. of Cog. R.
Yellow Cr. is tributary to South F. of Cog. R.

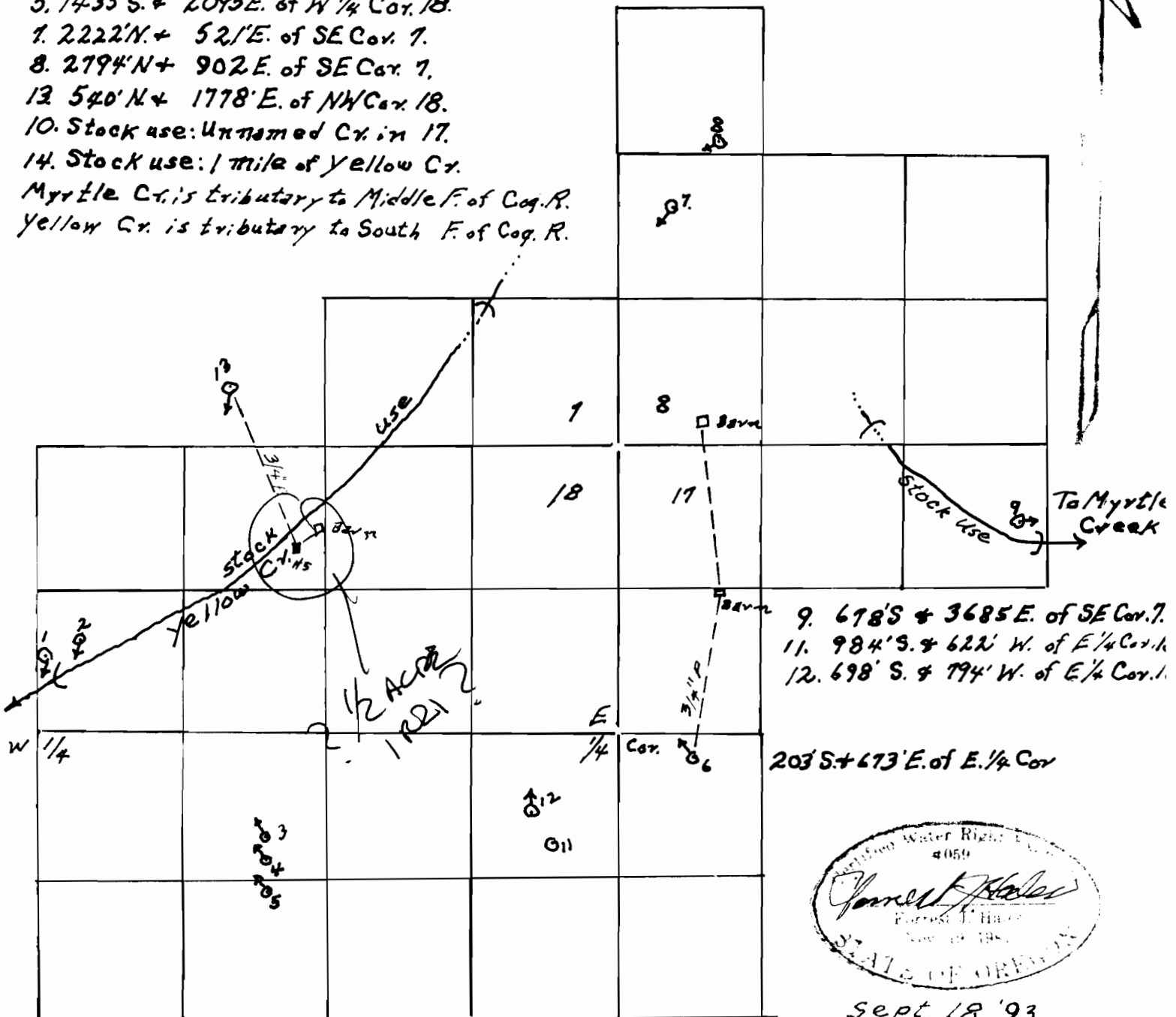

RECEIVED

SEP 21 1993

WATER RESOURCES DEPT.
SALEM, OREGON

REGISTRATION STATEMENT CLAIM OF BENEFICIAL USE

SWR 226

Monte L. Lund is the operator and manager of the property for which this Registration is requested. He lives about one mile down Yellow Creek, ~~at~~ this property. His address is HC 84, Box 13YC2, Myrtle Point, OR. 97458. His telephone number is 503-572-5130. His mother, Mrs. Dorothy Lund, lives on the ranch. The ranch is in the name of a trust. This water project appears to have changed very little from pre-1909; except that the older methods of water conveyance have been replaced with plastic pipe.

Sources: Twelve of the sources, PODs, as shown on the accompanying map are springs. Two sources are for stream bank watering. Springs 6 and 12 dry up in late summer. The two streams dry up to intermittent pools in the creek bed in late summer.

Diversion Points: Most PODs are fenced off from the stock and have a low dam, less than two feet high, or a concrete culvert tile dug into the ground at the water source. In addition, POD 13 has a 1 000 gal. storage tank about 400 ft. from the source.

Motors and Pumps: None. All sources are higher than the place of use.

Pipe: All pipe was 3/4" diameter and about 6000 ft. total length on the day of this inspection.

Uses: Stock watering and domestic for one family, with irrigation of 1/2 acre of lawn and garden.

Head: POD# 13 is about 300 ft., POD # 6 is about 60 ft. and all others are about 10 to 20 ft.

Calculations: Domestic with 1/2 acre of lawn and garden for one family is 0.005 CFS. 385 cows and 400 sheep at 0.005 per hundred is 0.040 CFS. for a total use of 0.045 CFS OR ABOUT 20 gals per minute.

Points of beginning: All coordinates of water sources were measured on Mr. Lunds Soil Conservation aerial photo map.

Remarks: This land could support more live stock if there was more water available.

This Final Proof Survey and Inspection of the use as found to be completed under the terms and conditions of the Pre-1909 Water Registration Act was completed by me on November 11, 1992 and the facts contained in this report and accompanying Pre-1909 Surface Water Registration Map are correct to the best of my knowledge.

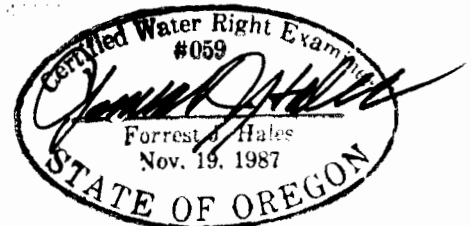

I, Monte L. Lund, agree to the findings of the CWRE and do submit this site report and map as my Claim of Beneficial Use ~~of the use of~~ of the water as provided under the terms and conditions of the Pre-1909 Surface Water Registration Act.

Monte L. Lund
Monte L. Lund

RECEIVED

DEC 24 1992

WATER RESOURCES DEPT.
SALEM, OREGON

ATTACHMENT A Question # 4

The date of first use of springs #9 and stream #10 was May 20, 1893, when the land was physically occupied to raise livestock. The name of the party was Ole Samuelson, brother of Anne Lund.

The date of first use of Yellow Creek #14, by Lars Samuelson, brother of Anne Lund, and the date of water use development was 29 May, 1896 when his property was physically occupied to raise livestock.

The date of first use of springs 1,2,3,4,5, 13 and Yellow Creek, #14, was 10 April 1899. The date of water use development was April 10, 1899 when the land was physically occupied to raise livestock. The names of the parties was Ole and Anne Lund.

The date of first use of springs #7 and #8, was January 1904. The date of water use development was 27 January 1904 when the land was physically occupied to raise livestock. The name of the party was Ole Samuelson.

The date of first use of spring #6 was 18 June, 1907. The date of water use development was June 18 1907, when the land was physically occupied to raise livestock. The name of the party was Ole Samuelson.

RECEIVED

SEP 21 1993

WATER RESOURCES DEPT. STATEMENT OF CURRENT RECORD OF OWNER
SALEM, OREGON

SWR 226

The record of owner for this ranch is Dorothy L. Lund, trust; Dorothy L, Lund, trustee; L. Monte Lund, trustee. My mother still lives on the ranch. I have managed and operated this ranch since 1962. I am the applicant filing on behalf of the trust.

L. Monte Lund
L. Monte Lund

*WAS
ABOUT
11 & 12*

T. 30 S., R. 11 W. SECTIONS 7, 8, 17, 18.

Map for an Application for a Pre 1909 Water Right. Scale: 1" equals 1320 ft.
All coordinates were determined from aerial photos Date of survey: 11-11-92
Yellow Cr. is a tributary of South Fork Coquille River.
Myrtle Cr. is a tributary of Middle Fork of Coquille River. Please Note: This map is not the result of a property survey and is not to be used as such.

RECEIVED

DEC 24 1992

WATER RESOURCES DEPT
SALEM, OREGON

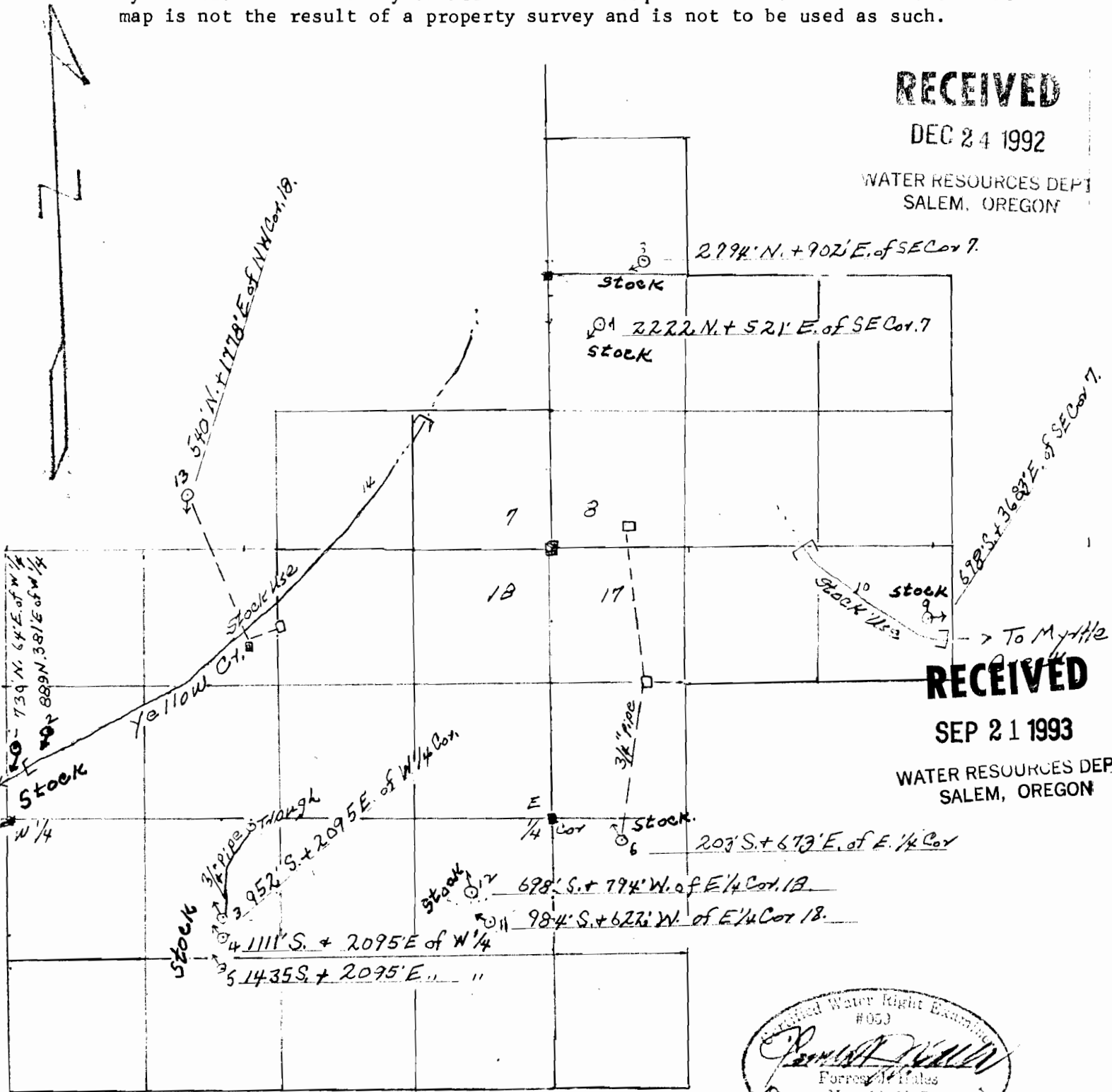

RECEIVED

SEP 21 1993

WATER RESOURCES DEPT.
SALEM, OREGON



T. 30 S., 11 W. SECTIONS 7, 8, 18.

Map for an Application for a Pre 1909 Water Right. Scale: 1" equals 1320 ft. All coordinates were determined from aerial photos. Date of survey: 11-11-92. Yellow Cr. is a tributary of South Fork Coquille River. Myrtle Cr. is a tributary of Middle Fork of Coquille River. Please Note: This map is not the result of a property survey and is not to be used as such.

RECEIVED

DEC 24 1992

WATER RESOURCES DEPT
SALEM, OREGON

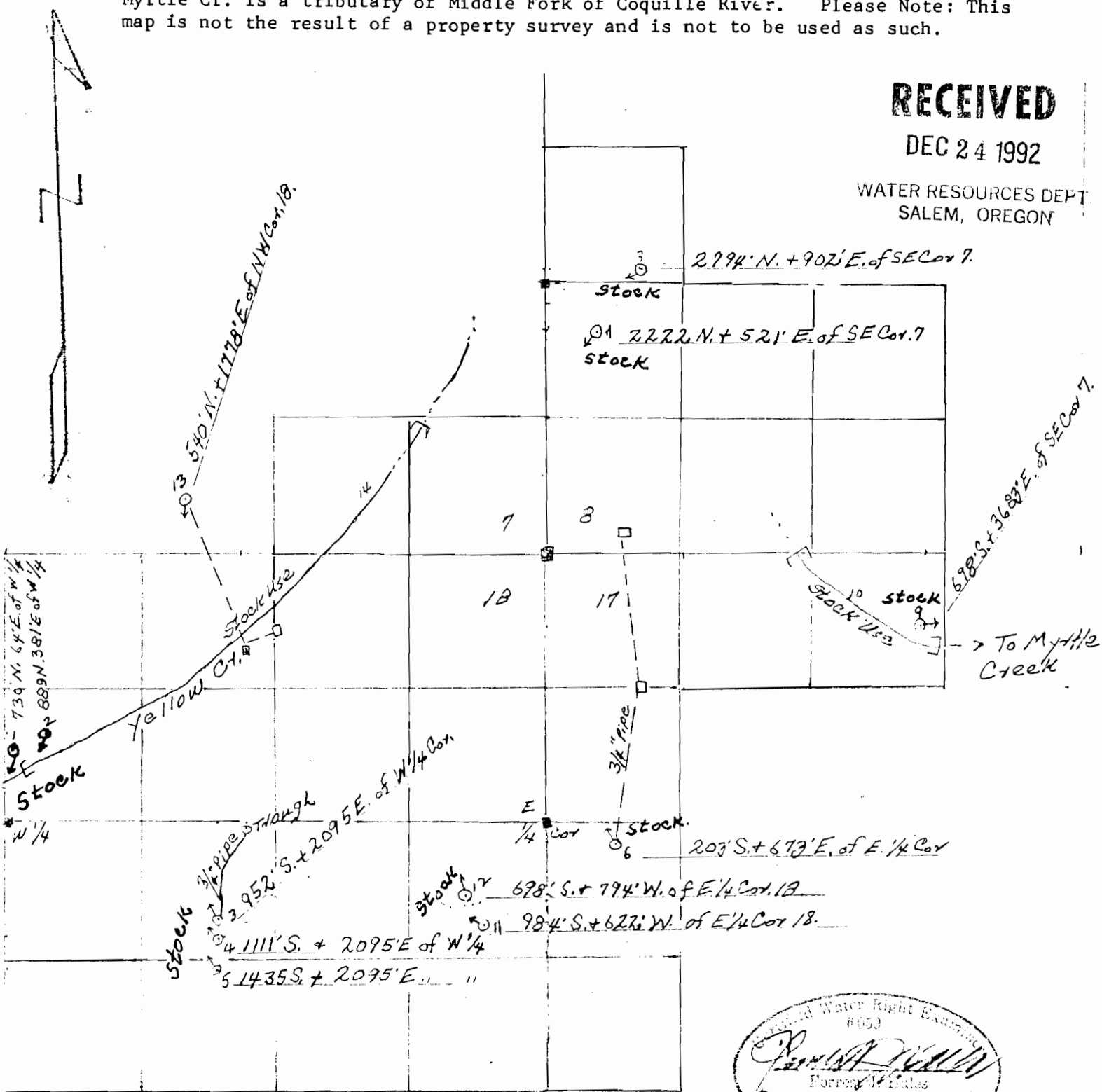

RECEIVED

DEC 24 1992

WATER RESOURCES DEPT.
SALEM, OREGON

Attachment B

Remarks--Question #5

In addition to attachment A, which answers question #4, and Attachment B which answers question #3, there is included the following:

Attachment C. A statement by the applicant addressing the history of the property and the use of the water.

Attachment D. A letter by Orlin Lett, stating his lifetime knowledge of the Lunds, their raising of livestock and use of the water.

Attachment E. Map prepared by Certified Water Right Examiner, Forrest Males.

Attachment F. Land use information provided by Coos County Planning Department.

Exhibit 1 thru 7. Copies of deeds to the Lund property.

Exhibit 8 and 9. Copies of photographs of some of the ranch land, buildings, fences and fields.

Exhibit 9 shows 3 barns circled in yellow.

Exhibit 10. An obituary of Ole Samuelson.

Exhibit 11. Three page right-of-way agreement issued by the Bureau of Land Management for spring #13.

Attachment C

My name is Monte Lund. My father's name was Louis W. Lund. He was born in 1895 on this ranch and died in 1972. His father's name was Ole Lund. His mother's name was Anne Samuelson. Her two brother's names were Lars and Ole Samuelson.

RECEIVED
DEC 24 1992
WATER RESOURCES DEPT.
SALEM, OREGON

The following information is what my father told me along with information from deeds, obituaries and photographs:

Lars Samuelson came to this country from Norway prior to 1887. Ole and Ann Samuelson came to this country in 1887 and joined their brother, Lars on his homestead southwest of Bancroft, Oregon, on the headwaters of Yellow Creek. Ole also started homesteading land. (See Exhibit 1 through 7) The area they had selected had some natural prairie and much open land. They wanted land that could grow grass so they could raise cattle to make a living. Much of the area they homesteaded had been burned by a huge forest fire in the mid 1800's (See exhibit 8 & 9).

Lars was killed about 1890.

Anne married Ole O. Lund in 1890. He homesteaded some land adjacent to the Samuelson's and built a house and established a home (see exhibit #3). They built barns and cleared fields to raise hay and crops (see Exhibit 9) for their livestock. When their children became of school age they established a home in Coquille and divided their time between the two places, helping Ole with the homestead.

In 1913 Ole Samuelson died and Anne Lund inherited all of her brothers property. My dad attended school through the 8th grade. He moved back to the Yellow Creek ranch for several years while the other kids went on to schools. Then his father and brother Ed took over until his father died in 1927. My father married Dorothy Hartley in 1934. I was born in 1935. Our family has owned and operated this land as a livestock ranch since 1987, and I still operate it as such today.

L Monte Lund

RECEIVED
DEC 24 1992
WATER RESOURCES DEPT.
SALEM, OREGON

My name is Orlin Lett. I was born in 1907.

My grandfather and father homesteaded land on Myrtle Creek, just over the hill from Yellow Creek where Lund's ranch is and the two ranches joined.

Our family as well as the Lund family raised cattle for a living. They raised beef cattle and we, dairy cattle. I remember how our cattle got mixed sometimes and since the Lunds didn't have a phone, either Louie or my father and I would go over to check the cattle out. I was 12 years old or less..old enough to tag along after my father over the hills. This was during the time Grandpa and Louie were on the ranch alone. They had a barn for their hay, a house and much fields for their cattle, as well as springs to water them.

I have lived in the area all my life and have known the Lunds, as they married and the children grew up. They have always raised livestock..

Orlin Lett

STATE OF OREGON

COUNTY OF COOS

SIGNED OR ATTESTED BEFORE ME ON DECEMBER 17, 1992 BY ORLIN LETT.

Judy A. Krantz
MY COMMISSION EXPIRES 3-1-96
OFFICIAL SEAL
JUDY A. KRANTZ
NOTARY PUBLIC - OREGON
COMMISSION NO. 013631
MY COMMISSION EXPIRES MAR. 1, 1996

Exhibit 1

Bancroft (4-407 a.)

THE UNITED STATES OF AMERICA,

Certificate No. 7644

To all to whom these presents shall come, Greeting:

Whereas *Ole Samuelson of Was County, Oregon*

has deposited in the GENERAL LAND OFFICE of the United States a CERTIFICATE OF THE REGISTER OF THE LAND OFFICE at *Roseburg, Oregon*

whereby it appears that full payment has been made by the said *Ole Samuelson* according to the provisions of the Act of Congress of the 24th of April, 1820, entitled "An Act making further provision for the sale of the Public Lands," and the acts supplemental thereto, for

the South East quarter of the South West quarter and the South West quarter of the South East quarter of Section eight, and the North East quarter of the North West quarter and the North West quarter of the North East quarter of Section seventeen in Township thirty South, of Range eleven West of Willamette Meridian in Oregon, containing one hundred and sixty acres

according to the OFFICIAL PLAT of the Survey of the said Lands, returned to the GENERAL LAND OFFICE by the SURVEYOR GENERAL, which said Tract... has been purchased by the said *Ole Samuelson*

Now know ye, That the United States of America, in consideration of the premises, and in conformity with the several acts of Congress in such case made and provided, have given and granted, and by these presents do give and grant, unto the said *Ole Samuelson* and to *his* heirs, the said tract... above described; To have and to hold the same, together with all the rights, privileges, immunities, and appurtenances, of whatsoever nature, thereunto belonging, unto the said *Ole Samuelson* and to *his* heirs and assigns forever; subject to any vested and accrued water rights for mining, agricultural, manufacturing, or other purposes, and rights to ditches and reservoirs used in connection with such water rights, as may be recognized and acknowledged by the local customs, laws, and decisions of courts, and also subject to the right of the proprietor of a vein or lode to extract and remove his ore therefrom, should the same be found to penetrate or intersect the premises hereby granted, as provided by law; and there is reserved from the lands hereby granted, a right of way thereon for ditches or canals constructed by the authority of the United States.

In testimony whereof I, *Grover Cleveland*, PRESIDENT OF THE UNITED STATES OF AMERICA, have caused these letters to be made Patent, and the seal of the GENERAL LAND OFFICE to be hereunto affixed,

GIVEN under my hand at the CITY OF WASHINGTON, the *twentieth* day of *May*, in the year of our Lord one thousand eight hundred and *ninety three*, and of the Independence of the United States the one hundred and *seventeenth*

BY THE PRESIDENT: *Grover Cleveland*

By *M. M. Keegan*, Secretary.

L. D. Larner
Recorder of the General Land Office.



Recorded, Vol. *15A*, Page *178*

9-4

7599 b-30 m

RECEIVED

DEC 24 1992

WATER RESOURCES DEPT.
SALEM, OREGON

THE UNITED STATES OF AMERICA,

Certificate No. 7925-

To all to whom these presents shall come, Greeting:

Whereas Jars Samuelson of Linn County Oregon

has deposited in the GENERAL LAND OFFICE of the United States a CERTIFICATE OF THE REGISTER OF THE LAND OFFICE at Wheeburg, Oregon

whereby it appears that full payment has been made by the said Jars Samuelson according to the

provisions of the Act of Congress of the 24th of April, 1820, entitled "An Act making further provision for the sale of the Public Lands," and the acts supplemental thereto, for

the South half of the South East quarter of Section seven and the North half of the North East quarter of Section eighteen in Township thirty South of Range eleven West of Willamette Meridian in Oregon containing one hundred and sixty acres

according to the OFFICIAL PLAT of the Survey of the said Lands, returned to the GENERAL LAND OFFICE by the SURVEYOR GENERAL, which said Tract... has been purchased

by the said Jars Samuelson

Now know ye, That the United States of America, in consideration of the premises, and in conformity with the several acts of Congress in such case made and

provided, have given and granted, and by these presents do give and grant, unto the said Jars Samuelson

and to his heirs, the said tract... above described; To have and to hold the same, together with all the rights, privileges, immunities, and appurtenances, of

whatsoever nature, thereunto belonging, unto the said Jars Samuelson and to his heirs and assigns forever;

subject to any vested and accrued water rights for mining, agricultural, manufacturing, or other purposes, and rights to ditches and reservoirs used in connection with such water

rights, as may be recognized and acknowledged by the local customs, laws, and decisions of courts, and also subject to the right of the proprietor of a vein or lode to extract and

remove his ore therefrom, should the same be found to penetrate or intersect the premises hereby granted, as provided by law; and there is reserved from the lands hereby

granted, a right of way thereon for ditches or canals constructed by the authority of the United States.

In testimony whereof I, Grover Cleveland, PRESIDENT OF THE UNITED STATES OF AMERICA, have caused these letters to be made Patent, and the seal of the GENERAL LAND OFFICE to be hereunto affixed.

GIVEN under my hand at the CITY OF WASHINGTON, the twenty ninth day of May, in the year of our Lord one thousand eight

hundred and ninety six, and of the Independence of the United States the one hundred and twentieth

BY THE PRESIDENT: Grover Cleveland

By M. M. Hanna, Secretary.

L. C. Lema

Recorder of the General Land Office.

Recorded, Vol. 15-a, Page 449

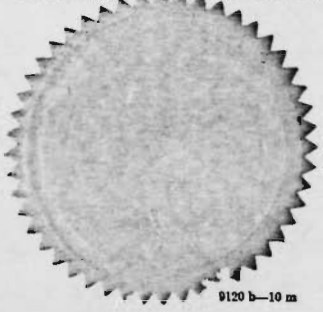

9120 b-10 m

Exhibit 2

RECEIVED

DEC 24 1992

WATER RESOURCES DEPT. SALEM, OREGON



THE UNITED STATES OF AMERICA,

To all to whom these presents shall come, Greeting:

Homestead Certificate No. 4436

Application 6868

Whereas There has been deposited in the GENERAL LAND OFFICE of the United States a CERTIFICATE OF THE REGISTER OF THE LAND OFFICE at Roseburg, Oregon, whereby it appears that, pursuant

to the Act of Congress approved 20th May, 1862, "To secure Homesteads to Actual Settlers on the Public Domain," and the acts supplemental thereto, the claim of

Ole O. Lund has been established and duly consummated, in conformity to law, for the East half of the North West quarter and the Lots numbered two and three of Section eighteen in Township thirty South of Range eleven West of Willamette Meridian in Oregon, containing one hundred and fifty six acres and ninety nine hundredths of an acre

according to the OFFICIAL PLAT of the Survey of the said Land, returned to the GENERAL LAND OFFICE by the SURVEYOR GENERAL:

Now know ye, That there is, therefore, granted by the United States unto the said Ole O. Lund

the tract of Land above described: To have and to hold the said tract of Land, with the appurtenances thereof, unto the said Ole O. Lund and to his

heirs and assigns forever; subject to any vested and accrued water rights for mining, agricultural, manufacturing, or other purposes, and rights to ditches and reservoirs used in connection with such water rights, as may be recognized and acknowledged by the local customs, laws, and decisions of courts, and also subject to the right of the proprietor of a vein or lode to extract and remove his ore therefrom, should the same be found to penetrate or intersect the premises hereby granted, as provided by law. And there is reserved from the lands hereby granted, a right of way thereon for ditches or canals constructed by the authority of the United States.

In testimony whereof I, William McKinley, PRESIDENT OF THE UNITED STATES OF AMERICA, have caused these letters to be sent, and the seal of the GENERAL LAND OFFICE to be hereunto affixed.

GIVEN under my hand, at the CITY OF WASHINGTON, the twentieth day of April, in the year of our Lord one thousand eight hundred and ninety nine, and of the Independence of the United States the one hundred and twenty third

BY THE PRESIDENT: William McKinley

By J. M. McKeam Secretary.

W. B. Bush
Recorder of the General Land Office.

Recorded, Vol. 103, Page 321

RECEIVED

DEC 24 1992

WATER RESOURCES DEPT.
SALEM, OREGON

Exhibit 3

This Indenture, Made the 30th day of March in the year of our Lord one thousand nine hundred and three.

Between B. R. Banning and his wife, Elizabeth Banning of Coghill, Coos County, Oregon the part of the first part, and Ole Samuelson of the same place

the part of the second part, Witnesseth: That the said part of the first part, for and in consideration of the sum of

One Hundred and Fifty Dollars, lawful money of the United States of America, to them in hand paid by the said part of the second part, the receipt whereof is hereby acknowledged, do by these presents grant, bargain, sell, convey and confirm unto the said part of the second part, and to his heirs and assigns forever.

The south half of the northeast quarter and the north half of the southeast quarter of section eighteen in township thirty south of range eleven west of the Willamette meridian in Coos County, Oregon, containing one hundred and sixty acres

RECEIVED

DEC 24 1992

WATER RESOURCES DEPT. SALEM, OREGON

[Redacted area with diagonal line]

Together with all and singular the tenements, hereditaments, and appurtenances thereunto belonging, or in anywise appertaining, and the rents, issues and profits thereof.

To Have and to Hold, all and singular the above-mentioned and described premises, together with the appurtenances, unto the said party of the second part, and to his heirs and assigns forever. And the said party of the first part, and their heirs, the said premises in the quiet and peaceable possession of the said party of the second part, his heirs and assigns, against the said party of the first part, and their heirs, and against all and every person and persons whomsoever, lawfully claiming or to claim the same, shall and will Warrant, and by these presents forever Defend.

In Witness Whereof, the said party of the first part have hereunto set their hands and seals the day and year first above written.

Signed, Sealed and Delivered in the Presence of

A. J. Sherwood
O. C. Sanford

B. R. Banning

Elizabeth Banning



RECEIVED

DEC 24 1992

WATER RESOURCES DEPT.
SALEM, OREGON

State of Oregon,)
County of Coos.) ss.

This certifies that on this 20 day of April, 1903, personally appeared before me, a Notary Public for Oregon, the above named B. R. Banning and his wife, Elizabeth Banning, who are known to me to be the identical persons described in and who executed the foregoing deed, and they acknowledged to me that they executed the same for the uses and purposes therein set forth.

IN WITNESS WHEREOF, I have hereunto set my hand and affixed my Notarial Seal the day and year first above written.

A. J. Sherwood



THE UNITED STATES OF AMERICA,

To all to whom these presents shall come, Greeting:

Exhibit 5

Homestead Certificate No. 574281
Application 8793

OF THE LAND OFFICE at Reedburg, Oregon

to the Act of Congress approved 20th May, 1862, "To secure Homesteads to Actual Settlers on the Public Domain," and the acts supplemental thereto, the claim of De Samuelson whereby it appears that, pursuant

De Samuelson has been deposited in the GENERAL LAND OFFICE of the United States a Certificate of the REGISTER OF THE LAND OFFICE at Reedburg, Oregon that there is, therefore, granted by the United States unto the said De Samuelson the tract of Land above described: To have and to hold the said tract of Land, with the appurtenances thereof, unto the said De Samuelson and to his heirs and assigns forever; subject to any vested and accrued water rights for mining, agricultural, manufacturing, or other purposes, and rights to ditches and reservoirs used in connection with such water rights, as may be recognized and acknowledged by the local customs, laws, and decisions of courts, and also subject to the right of the proprietor of a vein or lode to extract and remove his ore therefrom, should the same be found to penetrate or intersect the premises hereby granted, as provided by law. And there is reserved from the lands hereby granted, a right of way thereon for ditches or canals constructed by the authority of the United States.

There is hereby returned to the GENERAL LAND OFFICE by the REGISTER GENERAL: De Samuelson



In testimony whereof I Sheelore Cornwell, PRESIDENT OF THE UNITED STATES OF AMERICA, have caused these letters to be made Patent, and the seal of the GENERAL LAND OFFICE to be hereunto affixed. GIVEN under my hand, at the CITY OF WASHINGTON, this fourth day of January in the year of our Lord one thousand nine hundred and seventy and of the Independence of the United States the one hundred and seventy anniversary.

By W. Woodruff Secretary.

Recorded Vol. 130 Page 2 Recorder of the General Land Office.

RECEIVED

DEC 24 1992

WATER RESOURCES DEPT. SALEM, OREGON

Deed No. 142 E

Issued for Contract No. 4953

This Deed, made on June 18th, 1907, by OREGON AND CALIFORNIA RAILROAD COMPANY, a Corporation duly incorporated and existing under the laws of the State of Oregon, first party, and the UNION TRUST COMPANY OF NEW YORK, a Corporation duly incorporated and existing under the laws of the State of New York, second party, unto

OLE SAMUELSON, third party

Witnesseth: That in consideration of Dollars paid to first party, and Two Hundred (\$200.00) Dollars paid to second party under direction of first party (as provided in the Trust Deed by first party to second party, dated July 1, 1887), first party hereby grants and conveys, and second party hereby releases and confirms, unto third party, his heirs and assigns, all right, title and interest it (first party) now has or holds, or may hereafter obtain or acquire from the United States, in or to the following described lands situated in the County of COOS State of OREGON to-wit: West half of Northwest quarter (W 1/2 of NW 1/4)

RECEIVED DEC 24 1992

WATER RESOURCES DEPT. SALEM, OREGON

of Section Seventeen (17), Township Thirty (30) South, Range Eleven (11) West, Willamette Meridian, containing Eighty (80) acres, according to the United States Public Surveys; together with all rights, privileges and appurtenances, thereunto belonging or in anywise appertaining.

Excepting from the foregoing conveyance, for railroad right of way, strips of land One Hundred (100) feet wide, lying equally on each side of first party's constructed railroads (main-track, side-track and spur-track) as now located on or near said land, and reserving similar right of way, of the same width, for each additional railroad (main-track, side-track or spur-track) hereafter constructed by or in the interest of first party or its successors or assigns, on or near said land; and this conveyance is on, and subject to, condition that third party, his heirs and assigns, erect lawful and sufficient fences on both sides of the said excepted and reserved strips of land, and maintain the same at all times when and while the said strips are used for railroad right of way purposes. And first party reserves and retains the right to take from the lands conveyed by this Deed all water needed, now or hereafter, for operating and repairing the said railroads.

Also excepting and reserving all iron, coal, lignite, asphaltum, petroleum and other mineral oils, gypsum, gold, silver, cinnabar, lead, tin, copper, limestone, marble and all other deposits and substances subject of location or entry under laws of Congress as mineral or mineral land, on or in the said lands; first party retaining and reserving unto itself, its successors and assigns, the exclusive right to prospect on and in the said land for any or all of the said minerals or mineral substances, existing or supposed to exist thereon or therein, and to mine for and remove any or all said minerals or mineral substances found or to be found by any persons on or within said land, with right at all times to enter on said land to prospect for, mine or remove any or all of said minerals and mineral substances, and to use so much of the said land as may be necessary for the convenient and proper operation of such prospecting, mining, and removal of mineral and mineral substances.

To Have and to Hold the said premises, with the appurtenances, unto third party, his heirs and assigns forever, freed and discharged from the liens, powers and trusts of the said Trust Deed given by first party to second party on July 1, 1887, as aforesaid.

In Witness Whereof, first party has caused its name and corporate seal to be hereunto subscribed and affixed by its Vice President and Secretary, and second party has caused its name and corporate seal to be subscribed and affixed by its Vice President and Asst. Secretary, on the date herein first written.

In Presence of:

Handwritten signatures of witnesses for the Oregon and California Railroad Company.

OREGON AND CALIFORNIA RAILROAD COMPANY,

By [Signature] Vice President. By [Signature] Its Secretary.

In Presence of:

Handwritten signatures of witnesses for the Union Trust Company of New York.

UNION TRUST COMPANY OF NEW YORK,

By [Signature] President. By [Signature] Its Secretary.

The United States of America,

To all to whom these presents shall come, Greeting:

Certificate No. 13606.

WHEREAS, _____ OLE SAMUELSON _____
has deposited in the GENERAL LAND OFFICE of the United States a Certificate of the Register of the Land Office at Roseburg, Oregon, _____ whereby it appears that full payment has been made by the said Ole Samuelson _____

according to the provisions of the Act of Congress of the 24th of April, 1820, entitled "An Act making further provision for the sale of the Public Lands," and the acts supplemental thereto, for the east half of the southwest quarter of Section eighteen in Township thirty south of Range eleven west of the Willamette Meridian, Oregon, containing eighty acres, _____

according to the Official Plat of the Survey of the said lands, returned to the GENERAL LAND OFFICE by the Surveyor General, which said Tract has been purchased by the said Ole Samuelson:

NOW KNOW YE, That the UNITED STATES OF AMERICA, in consideration of the premises, and in conformity with the several Acts of Congress in such case made and provided, HAVE GIVEN AND GRANTED, and by these presents DO GIVE AND GRANT, unto the said Ole Samuelson _____ and to his heirs, the said Tract above described; TO HAVE AND TO HOLD the same, together with all the rights, privileges, immunities, and appurtenances, of whatsoever nature, thereunto belonging, unto the said Ole Samuelson _____ and to his heirs and assigns forever; subject to any vested and accrued water rights for mining, agricultural, manufacturing, or other purposes, and rights to ditches and reservoirs used in connection with such water rights, as may be recognized and acknowledged by the local customs, laws, and decisions of courts, and also subject to the right of the proprietor of a vein or lode to extract and remove his ore therefrom, should the same be found to penetrate or intersect the premises hereby granted, as provided by law; and there is reserved from the lands hereby granted, a right of way thereon for ditches or canals constructed by the authority of the United States.

In testimony whereof I, Theodore Roosevelt, President of the United States of America, have caused these letters to be made Patent, and the seal of the General Land Office to be hereunto affixed.



GIVEN under my hand, at the City of Washington, the _____ thirteenth _____ day of _____ January _____, in the year of our Lord one thousand nine hundred and _____ eight _____ and of the Independence of the United States the one hundred and _____ thirty-second.

By the President: _____

By _____

Secretary,

Recorder of the General Land Office.

Recorded

, Vol. 711, Page 322.

6-392

RECEIVED

DEC 24 1992

WATER RESOURCES DEPT.
SALEM, OREGON

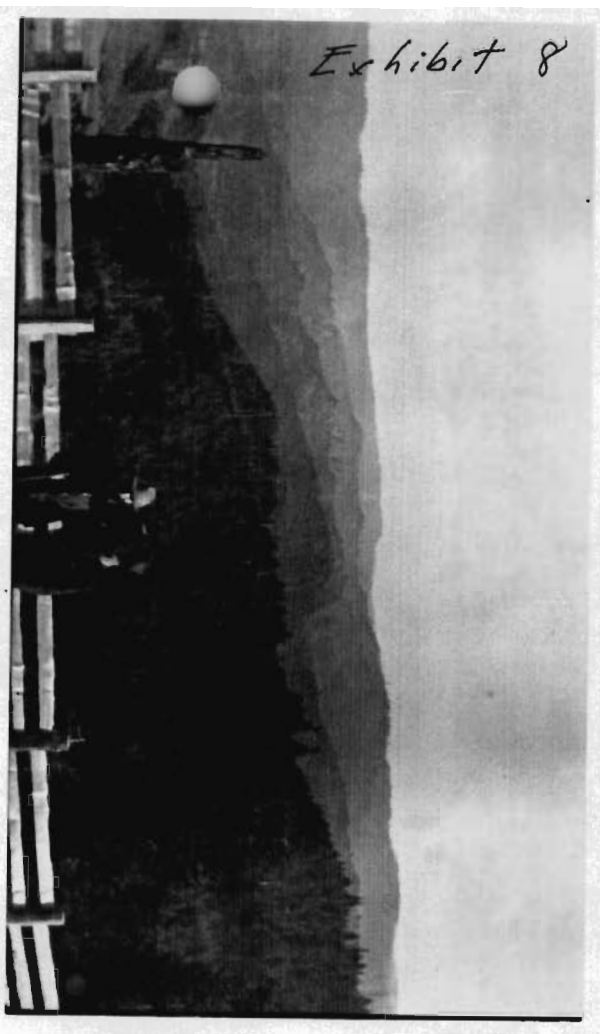
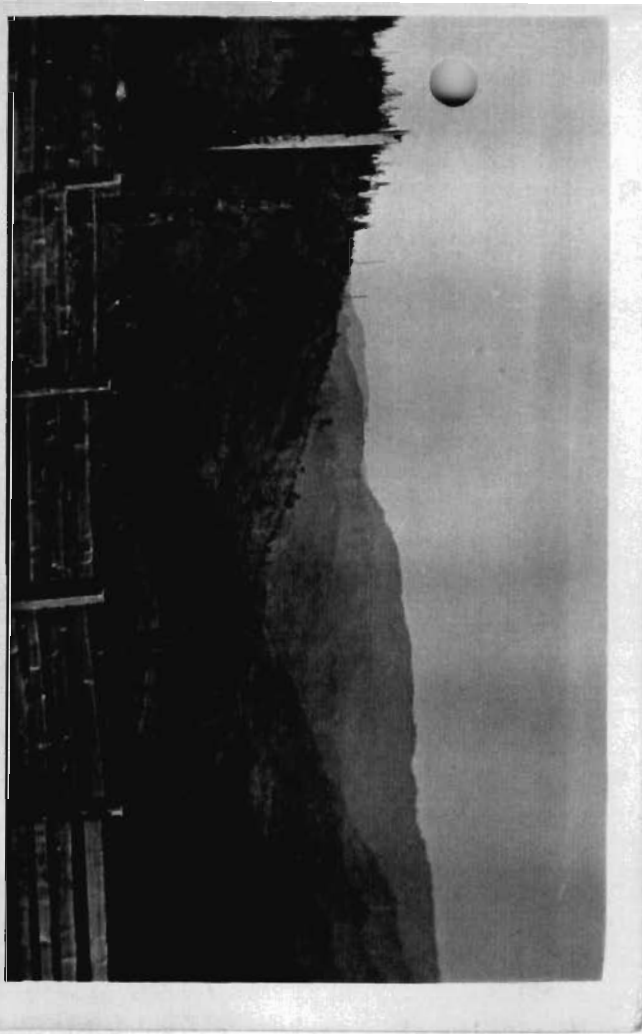

RECEIVED

DEC 24 1992

RESOURCES DEPT.
SALEM, OREGON

Exhibit 9

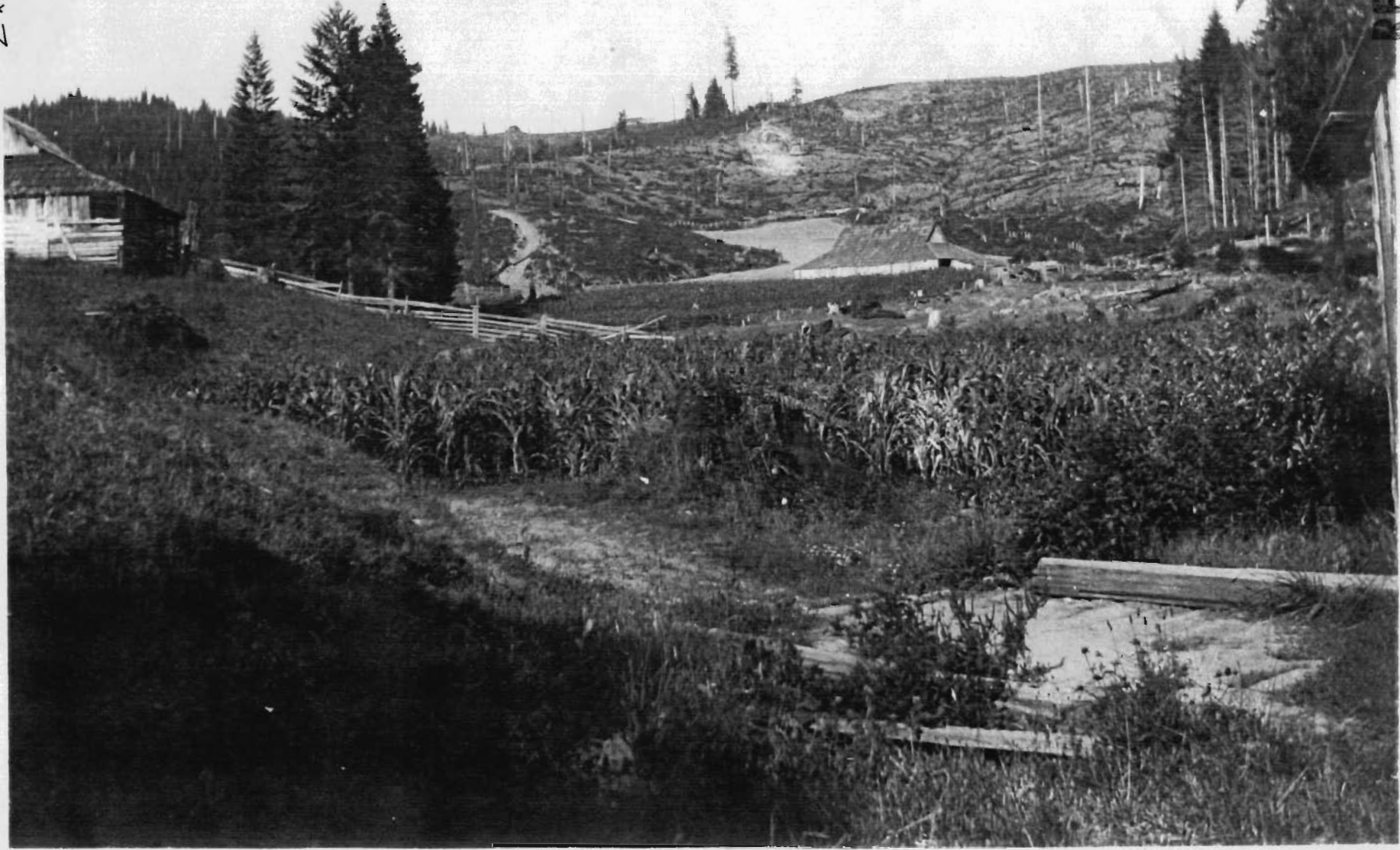

RECEIVED

DEC 24 1992

WATER RESOURCES DEPT.
SAI FM OREGON

, England Mar. 3, 1828 and years old at the time of his At the age of 12 years, he, s parents crossed the ocean York and moved from there is.

he age of 24 he was united riage to Miss Lucinda Smith this union were born 10 n: Mathias F. of El Monte, William Jr. of Powhatten, ; Rosetta Thomas of Ho- Wash.; Minnie Smith of chee, Wash.; Elbina Olds of City, Ore.; Anna Reese of Calif.; Lizzie Reese of San Calif.; Arthur M. who died 7, 1911; Clarence E. of Myr- nt and Sidney who died in y in Grinnell, Iowa.

1888, Mr. Russell with his came to Oregon, where he ed until his wife died which ed Feb. 12, 1906 when he to Los Angeles, Calif. He 1 year in the Civil War and member of the G.A.R. Be- 3 children, 27 grandchildren great grandchildren he leaves e of 2 months to mourn the f father, grandfather and nd. Interment was in Los es.

le Point Enterprise, Mar. 6, 1913

Ed. C. Greene

C. Greene, 63 years old who f late years made his home ppenish, Wash. died (recent- His wife died a number of ago but he is survived by 3 en: 1 son in the fisheries of a, another in the machine of Vancouver, B.C. and a ter at Vancouver.

Greene will be remembered e of the oldest pioneers of ern Coos and northern Curry es, having for many years l the ranch near Eckley n as "Deer Park" which was ough by the Bigelow family

and now owned by the C. A. Smith Timber Co. Mr. Greene was a brother of Tom Greene of Bridge and also of Bart Greene who died over a year ago.

Ole Samuelson

Ole Samuelson passed away at the home of his sister, Mrs. O. O. Lund of West Coquille, Mar. 19, 1913. He was born in Norway on June 25, 1854, being 58 years 9 months and 13 days old. Mr. Samuelson in company with his sister came to the United States in 1887 and went direct to Bancroft, Oregon, to join an older brother, Louis Samuelson who about 23 years ago preceded him in death. Mr. Samuelson owned a ranch at Bancroft, and has resided there until last fall, when he went to West Coquille. He was a member of the Lutheran church. He was unmarried and besides his sister, leaves a brother in Norway.

—Myrtle Point Enterprise, Mar. 27, 1913

John S. Coke, Sr.

Grandpa Coke, a pioneer of Coos county, Oregon who lived at Middle Creek near here, died in Los Angeles recently. Interment will take place at the Dora cemetery.

—McKinley Musings

—Myrtle Point Enterprise, Mar. 13, 1913

Angeline Bright

Mrs. Angeline Bright died May 6, 1913 at the home of her son, Albert Bright, near Gravel Ford. She was born in Tennessee and was 81 years 6 months and 17 days old.

She was married twice, her first husband being a Mr. Tucker, and one son was born to them. Her second husband was James S. Bright and 5 children were the issue of this union, 3 girls and 2 boys. With her last husband and family she came to Coos county September 1872 and located on a homestead

on the North Fork, where she resided nearly 41 years.

Her husband and sons worked 150 days during one year making roads to their place, and received not one cent of compensation. She was a member of the U.B. Church. Rev. Thos Barklow officiated at the funeral.

—Myrtle Point Enterprise, May 8, 1913

Mrs. Nancy Ransier

Mrs. Nancy Ransier, age 71 years, died July 1, 1913 at her home in West Myrtle Point. The deceased was the mother of Thomas, Albert, J.D., Daniel, Frank, Isaac and Manley Barklow and Mrs. Martha Root, all of Coos county. Burial in the Norway cemetery.

—Myrtle Point Enterprise, July 3, 1913

Mrs. Susannah Brower

Mrs. Susannah Brower passed away Aug. 10, 1913 at the advanced age of 81 years 15 days. She leaves 5 sons, 28 grandchildren and 6 great grandchildren. Buried at Norway cemetery, Rev. Thos. Barklow officiated. She was born in Montgomery county, Ohio, in the Little Miami Valley, 6 miles below Dayton in the year 1832, daughter of Eli and Mary Noffsinger. Joined the Brethren church in 1846. Moved with her parents in 1840 to Randolph county, Indiana, near Union City, Sept. 6, 1849 was married to John Root. In August 1857 moved to Bond county, Illinois.

In October 1874, they moved to Coos county and in 1887 her husband died. To this union was born 11 children, 2 girls and 9 boys. Six are deceased and 5 living. In 1892 married Elder Davis Brower in Jackson county, Oregon, then moved to Talent, Jackson county, Oregon and in 1900 he died. In June of that year moved back to Coos county and remained at Arago.

—Myrtle Point Enterprise, Aug. 11, 1913

RECEIVED

UNITED STATES
DEPARTMENT OF THE INTERIOR
BUREAU OF LAND MANAGEMENT

Exhibit 11

OR 37229

pg 1 of 3

Coos Bay District Office
333 South Fourth Street
Coos Bay, OR 97420

RIGHT-OF-WAY

Section A

1. There is hereby granted, pursuant to Title V of the Federal Land Policy and Management Act of 1976 (43 U.S.C. 176), a nonexclusive, nonpossessory right-of-way to:

Dorothy L. Lund
Box 33, Gaylord Rural Station
Myrtle Point, OR 97458

In case of change of address the holder shall immediately notify the authorized officer.

2. To use, subject to terms and conditions set out below, the following described Public Land.

SE $\frac{1}{4}$ SW $\frac{1}{4}$ Section 7, T. 30 S., R. 11 W., Will. Mer., Coos County, Oregon

3. Description of the right-of-way facility and purpose:

A spring on the above described public lands at which a 30 gallon collector barrel is located and a 160 foot 3/4" metal and plastic pipeline crosses in a southerly direction to right-of-way holder's property.

A map showing the location of the right-of-way over the above described public land is attached hereto as Exhibit A.

Section B

1. The right-of-way holder agrees to comply with all the applicable regulations contained in 43 CFR 2800.
2. If the right-of-way holder violates any of the terms and conditions to this grant, the authorized officer, after giving written notice may declare the grant terminated.
3. This grant is subject to all valid rights existing on the effective date of this grant.
4. There is reserved to the authorized officer, the right to grant additional rights-of-way or permits for compatible use on, over, under or adjacent to the land involved in this grant.
5. The right-of-way shall be relinquished to the United States if the authorized uses are no longer needed.
6. All other terms and conditions. Compliance will be in accordance with the terms and conditions as specified herein and in Exhibit B attached hereto and made a part hereof.
7. Rental: \$25.00 estimated rental payable in advance for the first five-year period. This grant is issued subject to a subsequent appraisal by the Bureau of Land Management. The holder agrees to pay BLM those additional fees determined by appraisal to represent the fair market rental for the use of the public lands involved in this grant.
8. This right-of-way grant shall terminate 30 years from the effective date of this grant unless prior thereto it is relinquished, abandoned, terminated or otherwise modified pursuant to the terms and conditions of this grant or any applicable Federal law or regulation. This right-of-way may be renewed. If renewed the right-of-way will be subject to regulations existing at the time of renewal, and such other terms and conditions deemed necessary to protect the public interest.

The effective date of this right-of-way grant is the date of execution by the authorized officer.

The undersigned agrees to the terms and conditions of this right-of-way grant:

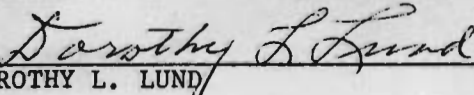
DOROTHY L. LUND

The right-of-way grant is executed
this 27 day of August 1984.

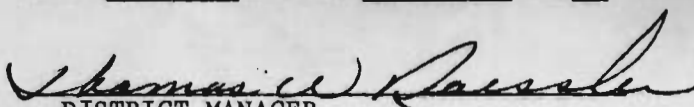
DISTRICT MANAGER

ACTING

RECEIVED

DEC 24 1992

WATER RESOURCES DEPT.
SALEM, OREGON

T30S R11W

WATER PIPELINE RIGHT-OF-WAY OR 37229
DOROTHY L. LUND
SE 1/4 SW 1/4 Sec. 7, T.30S., R.11W., W.M.
Coos County, Oregon

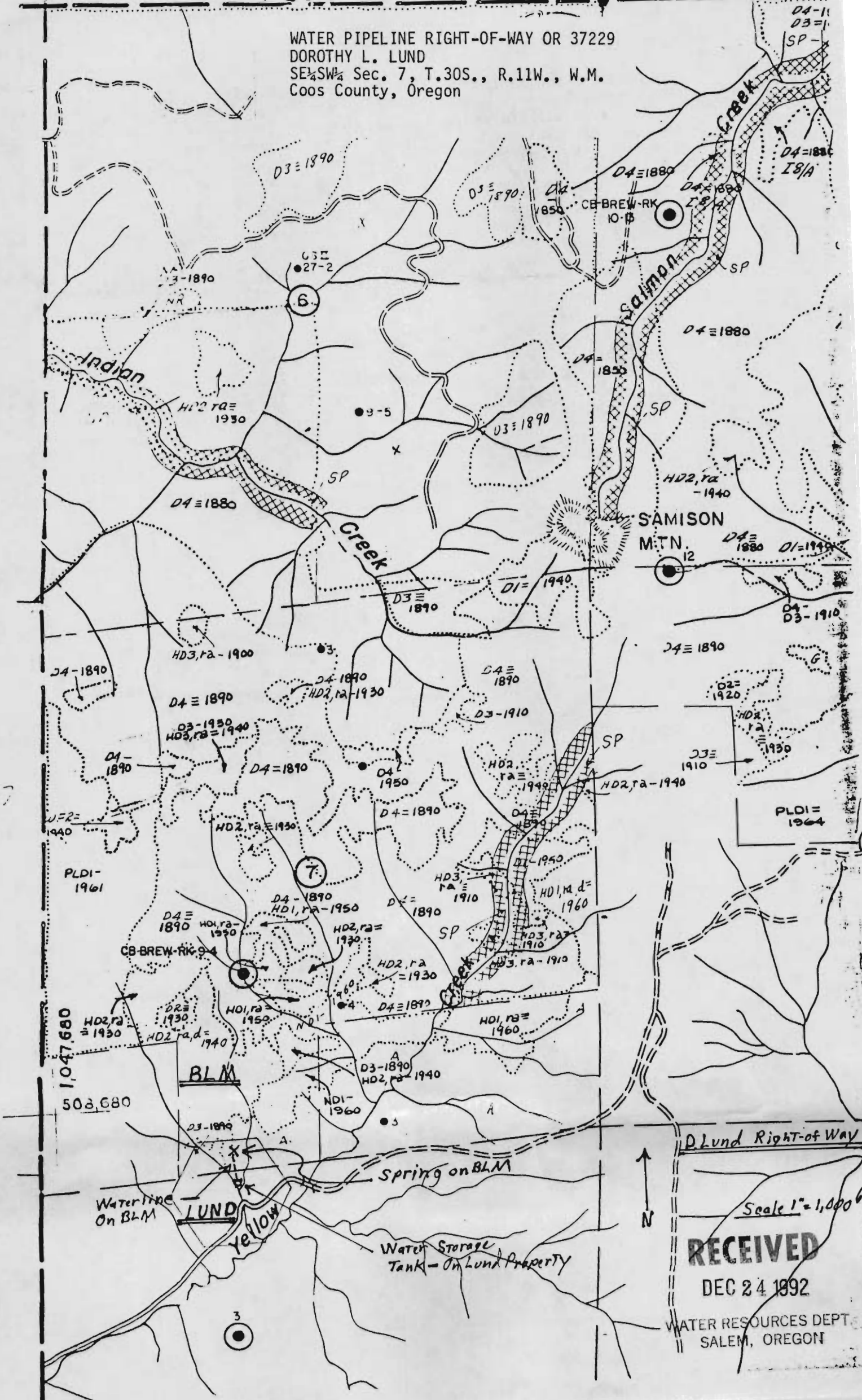

RECEIVED

DEC 24 1992

WATER RESOURCES DEPT.
SALEM, OREGON

EXHIBIT B

1. The Holder shall comply with the applicable Federal and State laws and regulations concerning the use of pesticides (i.e. insecticides, herbicides, fungicides, rodenticides, and other similar substances) in all activities/operations under this Grant. The Holder shall obtain from the authorized officer approval of a written plan prior to the use of such substances. The plan must provide the type and quantity of material to be used; the pest insect, fungus, etc., to be controlled; the method of application; the location of or storage and disposal of containers; and other information that the authorized officer may require. The plan should be submitted no later than December 1 of any calendar year that covers the proposed activities for the next fiscal year (i.e., December 1, 1983, deadline for a fiscal year 1985 action). If need for emergency use of pesticides is identified, the use must be approved by the authorized officer. The use of substances on or near the right-of-way shall be in accordance with the approved plan. A pesticide shall not be used if the Secretary of the Interior has prohibited its use. A pesticide shall be used only in accordance with its registered uses and within other limitations if the Secretary has imposed limitations. Pesticides shall not be permanently stored on public lands authorized for use under this Grant.
2. The Holder shall indemnify the United States against any liability for damage to life or property arising from the occupancy or use of public lands under this grant.
3. Holder is subject for any damage to U.S. Government lands resulting from the construction, maintenance or repair of the pipeline. Holder shall repair any damage to the satisfaction of the Authorized Officer.
4. The United States will not be held liable for any damage to the pipeline caused by the general public or as result of fire, wind, or other natural disasters or as a result of silvicultural practices, timber harvesting operations, or other actions stemming from the normal land management activities of the Bureau of Land Management.

RECEIVED

DEC 24 1992

WATER RESOURCES DEPT.
SALEM, OREGON

Receipt for Request for Land Use Information .

pg. 1 of 4

WRD Applicant Name:

[Handwritten Signature]

This receipt must be signed by a local government representative and returned to the applicant for inclusion in the WRD application IF the local government can not provide the above requested land use information while the applicant waits.

City or County:

Cos

Staff Contact:

Planning Technician

Phone: 396-3121, X210

Signature:

Sheila Wilson

Date of Information Request:

11/23/92

Land Use Information Form: Permits, Hydroelectric Licenses, Water Uses In Addition to Classified Uses

This information is needed to determine compatibility with local comprehensive plans as required by ORS 197.180. The Water Resources Department will use this and other information to evaluate the water use application. DO NOT FILL OUT THIS FORM IF water is to be diverted, conveyed, and/or used only on federal lands.

Applicant's Name: Monte Lund
Address: Yellow Creek
City: Middle Pt. State: OR Zip: 97458 Day Phone: 512-5130

Please provide information as requested below for all tax lots on or through which water will be diverted or used. (Attach extra sheets as necessary.) Applicants for municipal use, or irrigation uses within irrigation districts, may substitute existing and proposed service area boundaries for the tax lot information requested below.

Tax Lot or Local I.D.#	Plan Designation/Zoning (e.g. Rural Residential/RR-5)	Check All That Apply		
		Water Diverted	Water Conveyed	Water Use
<u>800</u>	<u>Sec. 248 30-11 EFU/F</u>			
<u>800</u>	<u>Sec. 1748 30-11 EFU/F</u>			

Please list all counties and cities within which water is proposed to be diverted, conveyed, and/or used. The following section must be completed by a planning official from each county and city listed unless your project will be located entirely within city limits. In this case, only the city planning agency must complete this form. Please request extra forms as needed.

For Local Government Use Only

Local government planning officials are to complete the remainder of this form. If this form can not be completed while the applicant waits, please sign and detach the receipt as instructed below. Please mail the completed form directly to the Water Resources Department (3850 Portland Rd. NE, Salem, OR, 97310) within 60 days of the date of receipt as shown below. If the form is not completed within 60 days, the Department may take action to approve the water use.

a) Check the appropriate box below and provide requested information.

Land uses to be served by proposed water uses (including proposed construction) are allowed outright or are not regulated by your comprehensive plan. Cite applicable ordinance section(s): _____ . Go to section b) on reverse side.

Land uses to be served by proposed water uses (including proposed construction) involve discretionary land use approvals as listed in the table below. **Note:** Please attach documentation of applicable local land use approvals which have already been obtained. (Record of Action plus any accompanying findings is sufficient.)

Type of Land Use Approvals Needed (e.g.: plan amendments, rezones, conditional use permits, etc.)	Cite Most Significant, Applicable Plan Policies & Ordinance Section References	Please check the box that applies:		
		Already Obtained	Already Denied	Being Pursued Satisfactorily

(over)

Receipt for Request for Land Use Information

WRD Applicant Name: [Signature]

This receipt must be signed by a local government representative and returned to the applicant for inclusion in the WRD application IF the local government can not provide the above requested land use information while the applicant waits.

City or County: Coss

Staff Contact: Planning Technician Phone: 396-3121, X210

Signature: Sheila Wilson Date of Information Request: 11/23/92

Upper ranch

Planning Official Initials: AV

Description of Water Use

pg 4 of 4

Note to Applicant: This sheet will provide local planning staff with a basic description of your proposed water use. Please fill out this sheet before bringing the attached land use form to your local planning office. It will help local planning offices complete your land use information form quickly.

Note to Local Planning Officials: Please initial this sheet. Do not separate it from the land use information form. If needed, please make a separate copy for your records.

Applicant Name: Monte Lund
Address: Yellow Cn. Rd.
Middle, PE OR 97458
Phone: 572 5130

Sections 7, 8, 17+18
T. 20S., R11W.

Please indicate what you will use the water for. Check all boxes that apply and fill in the blanks with key characteristics of the project

Irrigation (crop type, golf course, nursery or greenhouse): _____

Livestock (type of livestock, feedlot, slaughterhouse): Cows + Sheep

Residential (# units, single or multi-family, # lots if partition or subdivision): one family

Commercial (i.e., retail, office, restaurant, gas station, hotel, service, etc.): _____

Industrial (i.e., factory, pulp mill, research and development, processing, etc.): _____

Institutional (i.e., school, library, etc.): _____

Mining (aggregate, metal, open pit, placer, etc.): _____

Recreation (park, campsite, pond, etc.): _____

Fish and Wildlife (pond, hatchery, etc.): _____

Hydropower (dam, reservoir, power generating or transmitting facilities): _____

Other (Name and list key characteristics): _____

Indicate sources for the proposed water use below:	Indicate the estimated quantity of water the use will require.
<input checked="" type="checkbox"/> Surface Water Name sources: <u>Yellow Cn.</u>	<u>0.02</u> Cubic feet per second. _____ Gallons per minute. _____ Acre-Feet
<input type="checkbox"/> Reservoir or pond	
<input type="checkbox"/> Ground Water	

RECEIVED

DEC 24 1992

WATER RESOURCES DEPT.
SALEM, OREGON