

Charles W. Black
Jno. F. Garrett
J. V. Martin et al

Permit No. E-69

Certificate No. 853-854

~~1123305~~ #1123305

Stream Index, Page No. 9-19

Application Record, Book No.

FEE PAID

Date	Amount	Receipt No.
------	--------	-------------

Total
-------------	-------

FEES REFUNDED

Date	Amount	Check No.
------	--------	-----------

Name

By

Address Halsway, Wallawa

Date filed _____

Action suspended until _____

Returned to applicant

Date completed

Date of approval

CONSTRUCTION

Date for beginning

Date for completion

Extended to

Date for application of water

Extended to

PROSECUTION OF WORK

Form "A" filed

Form "B" filed

Form "C" filed _____

FINAL PROOF

Blank mailed

Proof received

Date certificate issued

Receipt for recording fee No. _____

ASSIGNMENTS

Date	To whom	Address	Volume	Page

REMARKS

This image shows a single sheet of white paper with horizontal ruling lines. The lines are evenly spaced and run across the width of the page. There is no handwriting or other markings on the paper.

NOTICE OF BEGINNING OF CONSTRUCTION

Permit No.

Application No.

We Chas. Black, Carl Zimmermann
J. V. Martin, J. F. Garrett, the holder of Application No. 682..., being
 Permit No. 568..., issued by the State Engineer of the State of
 Oregon for the appropriation of 1 1/2 second feet of the waters of Main Pine Creek...
 in accordance with the tenor of such permit and the limitations endorsed thereon by the State Engi-
 neer, began the actual construction of the works described thereon by the application of water to a
 beneficial use on the 26 day of Aug. 1914, being within the time limitation as fixed
 in said permit for the beginning of construction work.

The first work was enlarging ditch and building
 The appropriator should state the manner of beginning construction work, number of men and teams employed, the
 flume forty rods in length, ditch finished two
 amount of work completed up to the date of this statement and any additional information which may tend to show the
 miles from head, and we expect to finish the
 beginning of work in good faith.
 work this year.

IN WITNESS WHEREOF, I have hereunto set my hand this 15 day of April 1912.

Halfway Oregon Charles Black agent.
 (Present Address) (Signature of Applicant.)

Fill out, detach and mail to the Secretary, Board of Control, Salem, Oregon.

ditch all completed
 unnecessarily encumbered. see 6-7 acres of land Dec 1912

IN WITNESS WHEREOF, I have hereunto set my hand this 15 day of April 1912.

Halfway Oregon John F. Garrett
 (Present Address) (Signature of Applicant.)

Fill out, detach, and mail to the Secretary, Board of Control, Salem, Oregon. Form D should be used in reporting
 progress of work if more than one year has been allowed for completion.

77 am - 8:30 p.m. 7/4/12
 plan of irrigating any of the lands described in your permit, you should so state in order that our records may not be
 unnecessarily encumbered.

IN WITNESS WHEREOF, I have hereunto set my hand this 25 day of Nov 1912.

Halfway Oregon Charles Black
 (Present Address) (Signature of Applicant.)

Fill out, detach, and mail to the Secretary, Board of Control, Salem, Oregon. Form D should be used in reporting
 progress of work if more than one year has been allowed for completion.

in accordance with the tenor of such permit and the limitations endorsed thereon by the State Engineer, have completely applied the water to a beneficial use, on the 6 day of June 1912
 being the time limitation as fixed in said permit for the complete application of water to a beneficial
 use.

Remarks: This report only applies to one individual
land 1/2 d. e. 1/4 Sec 34 T. 12 N. E. 1/4 R. 33 E. 1/4 S. R. 4.5 E. 1/4
 so that subsequent appropriators may have notice.

The other Party's interest will make the individual
report
 IN WITNESS WHEREOF, I have hereunto set my hand this 28 day of Nov 1912.

Halfway Oregon Charles Black
 (Present Address) (Signature of Applicant.)

Fill out, detach, and mail to the Secretary, Board of Control, Salem, Oregon.

36 inches wide and 24 inches deep

IN WITNESS WHEREOF, I have hereunto set my hand this 15 day of April 1912.

Halfway Oregon Charles Black agent.
 (Present Address) (Signature of Applicant.)

Fill out, detach and mail to the Secretary, Board of Control, Salem, Oregon, on or before the expiration of one year fr
 the date of beginning of work as fixed in your permit; also likewise for each succeeding year, until completion of wo
 when the notice, Form B, especially prepared for such purpose shall be used.

DEC 13 1912 E Permit No. 69
Application No. 682

Remarks: If the works have a less capacity than as described in the permit, or you have definitely abandoned your plan of irrigating any of the lands described in your permit, you should so state in order that our records may not be unnecessarily encumbered.

Fill out, detach, and mail to the Secretary, Board of Control, Salem, Oregon. Form D should be used in reporting progress of work if more than one year has been allowed for completion.

SALFORD,

17. and I do hereby certify that I have definitely abandoned your plan of irrigating any of the lands described in your permit, you should so state in order that our records may not be unnecessarily encumbered.

Fill out, detach, and mail to the Secretary, Board of Control, Salem, Oregon. Form D should be used in reporting progress of work if more than one year has been allowed for completion.

neer, have completely applied the water to a beneficial use, on the 6 day of June 1912 being the time limitation as fixed in said permit for the complete application of water to a beneficial use.

Remarks: This report only alludes to the beneficial use of the water. If all of the water granted in the permit had not been fully applied to beneficial use, you should so state, so that subsequent appropriators may have notice.

Fill out, detach, and mail to the Secretary, Board of Control, Salem, Oregon.

Fill out, detach and mail to the Secretary, Board of Control, Salem, Oregon, on or before the expiration of one year from the date of beginning of work as fixed in your permit; also likewise for each succeeding year, until completion of work when the notice, Form B, especially prepared for such purpose shall be used.

NOTICE OF COMPLETION OF CONSTRUCTION

Form B

I, Charles Black one of the Enlarged holder of Application No. 682, being Permit No. 69, issued by the State Engineer of the State of Oregon for the appropriation of 2 second feet of the waters of Basin Line Creek in accordance with the tenor of such permit and the limitations endorsed thereon by the State Engineer, have completed the construction of the works described therein for the application of water to a beneficial use on the 12 day of June, 1912, being within the time limitation as fixed in said permit for the completion of construction work.

Remarks: This report only applies to the 1/4 & 1/2 E. 1/4 and S.E. 1/4 Sec. 35 Twp. 7 S. R. 14 E. N. 1
If the works have a less capacity than as described in the permit, or you have definitely abandoned your plan of irrigating any of the lands described in your permit, you should so state in order that our records may not be unnecessarily encumbered.

IN WITNESS WHEREOF, I have hereunto set my hand this 25 day of July, 1912

Halfway Ore.
(Present Address)

Charles Black
(Signature of Applicant.)

Fill out, detach, and mail to the Secretary, Board of Control, Salem, Oregon. Form D should be used in reporting progress of work if more than one year has been allowed for completion.

OFFICE OF BOARD OF CONTROL
RECEIVED
JUL 20 1912
SALEM, OREGON

Permit No. 69
Application No. 682
SALEM, OREGON

in accordance with the tenor of such permit and the limitations endorsed thereon by the State Engineer, have completely applied the water to a beneficial use, on the 6 day of June, 1912, being the time limitation as fixed in said permit for the complete application of water to a beneficial use.

Remarks: This report only applies to the 1/4 & 1/2 E. 1/4 and S.E. 1/4 Sec. 35 Twp. 7 S. R. 14 E. N. 1
If all of the water granted in the permit had not been fully applied to beneficial use, you should so state, so that subsequent appropriators may have notice.

IN WITNESS WHEREOF, I have hereunto set my hand this 28 day of July, 1912

Halfway Ore.
(Present Address)

Charles Black
(Signature of Applicant.)

Fill out, detach, and mail to the Secretary, Board of Control, Salem, Oregon.

OFFICE OF BOARD OF CONTROL
RECEIVED
JUL 30 1912
SALEM, OREGON

Permit No. 69
Application No. 682
SALEM, OREGON

36 inches wide and 24 inches deep

IN WITNESS WHEREOF, I have hereunto set my hand this 15 day of April, 1912

Halfway Ore.
(Present Address)

Charles Black, agent
(Signature of Applicant.)

Fill out, detach and mail to the Secretary, Board of Control, Salem, Oregon, on or before the expiration of one year from the date of beginning of work as fixed in your permit; also likewise for each succeeding year, until completion of work when the notice, Form B, especially prepared for such purpose shall be used.

Aug 26-

Form C

Permit No.

SALEM, " OREGON, Application No. 6882

If all of the water granted in the permit had not been fully applied to beneficial use, you should so state

The other Party interested will make their own inquiries

Halifax, Oregon Charles Black
(Present Address) (Signature of Applicant.)

RECEIVED

DEF 30 1912

SALFEM.

SALE, OR GUN, by law

IN WITNESS WHEREOF, I have hereunto set my hand this 15 day of April 1912.

Halfway, Oreg. Charles Black, agent
(Present Address) (Signature of Applicant)

Fill out, detach and mail to the Secretary, Board of Control, Salem, Oregon, on or before the expiration of one year from the date of beginning of work as fixed in your permit; also likewise for each succeeding year, until completion of work when the notice, Form B, especially prepared for such purpose shall be used.

NOTICE OF PROSECUTION OF WORK WITH DILIGENCE

Form D

Permit No. E 69
Application No. 682

We Chas. Black, J. V. Martin, Carl Zimmerman, and J. F. Garrett, holder of Application No. 682, being Permit No. E 69, issued by the State Engineer of the State of Oregon, for the appropriation of 1/2 second feet of the waters of Maine River Creek have, during the year beginning Oct. 1, 1910, and ending May 1, 1911, expended 458.78 dollars in the construction of works for the utilization of water under the aforesaid permit. Such construction work being more particularly described as follows:

We expended \$336.60 in enlarging ditch and 122.18 was expended in building a new flume so that the Board may judge as to whether or not such work is being prosecuted with reasonable diligence and control by law. 36 inches wide and 24 inches deep.

IN WITNESS WHEREOF, I have hereunto set my hand this 15 day of April, 1912.

Halfway, Oreg.
(Present Address)

Charles Black, agent
(Signature of Applicant)

Fill out, detach and mail to the Secretary, Board of Control, Salem, Oregon, on or before the expiration of one year from the date of beginning of work as fixed in your permit; also likewise for each succeeding year, until completion of work when the notice, Form B, especially prepared for such purpose shall be used.

Aug 26-11
12
14

OFFICE OF BOARD OF CONTROL
RECEIVED
APR 20 1912
SALEM, OREGON.

This shows that he cannot
be prosecuted for the year 1910-11.

STATE OF OREGON

WATER DIVISION NO. 2

COUNTY OF

BAKER

CERTIFICATE OF WATER RIGHT

(For rights perfected under original, enlargement or secondary permits)

This is to Certify, That CHAS BLACK AND ALVA N. FISHER

of Halfway, State of Oregon, has made proof to the satisfaction of the STATE WATER BOARD of Oregon, of a right to the use of the waters of Main Pipe Creek, a tributary of Snake River

, for the purpose of the irrigation of 150 acres of land, and domestic use.

under Enlargement Permit No. 69 of the State Engineer, and that said right to the use of said waters has been perfected in accordance with the laws of Oregon and duly confirmed by order of the STATE WATER BOARD of Oregon, made and entered

of record in the Record of Proceedings of said Board, at Salem, in Volume 1,

at page 182, on the 7th day of April, 1915; that the priority of

the right hereby confirmed dates from May 13, 1910; that the amount of water to which such right is entitled and hereby confirmed, for the purposes aforesaid, is limited to an amount actually beneficially used for said purposes, and shall not

exceed 1.98 cubic feet per second, or its equivalent in case of rotation. The use hereunder shall conform to any reasonable rotation system ordered by the proper state officer.

A description of the lands under such right, and to which the water hereby confirmed is appurtenant, or, if for other purposes, the place where such water is put to beneficial use, is as follows:

40 acres in the NW $\frac{1}{4}$ of SE $\frac{1}{4}$; 40 acres in the NE $\frac{1}{4}$ of SE $\frac{1}{4}$; 40 acres in the SE $\frac{1}{4}$ of SE $\frac{1}{4}$; 30 acres in the NE $\frac{1}{4}$ of SW $\frac{1}{4}$; Section Thirty-five (35), Township Seven (7) South, Range Forty-five (45) East of Willamette Meridian, in Baker County, Oregon.

The right to the use of the water aforesaid hereby confirmed is restricted to the lands or place of use herein described.

Rights to the use of water for power purposes are limited to a period of forty years from the date of priority of the right, as herein set forth, subject to a preference right of renewal under the laws existing at the date of the expiration of the right for power purposes, as hereby confirmed and limited.

Witness the seal and signature of the STATE

WATER BOARD affixed this 6th day

of May, 1915.

STATE WATER BOARD

[SEAL OF THE STATE WATER BOARD]

By JOHN H. LEWIS
State Engineer, President

Attest: M. F. MEERS
Secretary

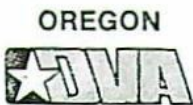

Department of Veterans' Affairs

NOTICE OF INTEREST IN WATER RIGHT

58340

TO: WATER RESOURCES		DATE SENT TO WATER RESOURCES 12-21-89		DATE REC'D BY WATER RESOURCES RECEIVED DEC 26 1989 WATER RESOURCES DEPT. SALEM, OREGON	
		DATE RETURNED TO DVA			
Completed by DVA	This is to notify you of an interest in the following described water right:				
	LOAN NUMBER M23325		FIELD OFFICE		COUNTY Baker
	NAME OF BORROWER (LAST, FIRST, M.I.) BRYAN, GEORGE			ACREAGE IRRIGATED: ORIGINAL APPRAISAL 57.5 ACTUAL	
	MAILING ADDRESS RR 1 Box 44 HALFWAY 97834				
	COMMENTS PROPERTY ADDRESS Rt 1 Bx 26 HALFWAY				
	PROPERTY AND WATER RIGHT INFORMATION				
	TOWNSHIP 7 S		RANGE 45 W E		SECTION 35
	APPLICATION	NUMBER:	682	33407	
	PERMIT	NUMBER: ACRES: STATUS:	E. 69	26491	
	CERTIFICATE	NUMBER: ACRES:	854 152	53610 110.7 Sup/6.5 Pri	decree 10211 30"
IRRIGATION DISTRICT	NUMBER:				
DOMESTIC WATER	NUMBER:				
Completed by WATER RESOURCES	COMMENTS				
The State of Oregon, by and through the Director of Veterans' Affairs, has a security interest in the above-described property and hereby requests that no action be taken to diminish the water right without notifying the Department of Veterans' Affairs, 700 Summer Street, N.E., Salem, Oregon 97310 Attention: Butch Gehley, Operations Compliance Manager.					
Attachments:					
<input checked="" type="checkbox"/> Legal Descriptions <input checked="" type="checkbox"/> Plat Maps <input checked="" type="checkbox"/> Please return copy to ODVA <input type="checkbox"/> IRRIGATION DISTRICT COPY					

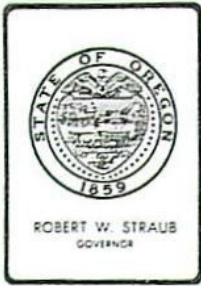

Water Resources Department

MILL CREEK OFFICE PARK

555 13th STREET N.E., SALEM, OREGON 97310

PHONE 378-3066

December 18, 1978

George Bryan
Halfway, Oregon 97834

RE: File No. 682

Dear Mr. Bryan:

As agreed during our recent telephone conversation, the transfer application for an additional point of diversion from Pine Creek, together with other items received from you in April of 1973, are enclosed together with our refund check No. 2913 to return the \$15 received from you with the application.

Again, please accept my apology for the long delay in handling this matter.

Sincerely,

James W. Carver, Jr.
Engineer

JWC:lcj

George Bryan
Rt. 1 Box 26
Halfway, Ore. 97834

RECEIVED
APR 3 1973
STATE ENGINEER
SALEM OREGON

March 30, 1973

State Engineer of Oregon
Salem, Oregon 97308

Dear Sirs:

Enclosed please find my application for transfer of water right. I have filled it out to the best of my knowledge. Please let me know if there is any thing more I will need to do? If there are any further questions you need answered, I will answer them by return mail.

Thank you.

Sincerely,

George Bryan
George Bryan

September 1, 1992

DEPARTMENT OF
VETERANS'
AFFAIRS

OREGON DEPARTMENT OF WATER RESOURCES
3850 PORTLAND RD NE
SALEM, OR 97310

The following accounts are now paid-in-full and the Oregon Department of Veterans' Affairs no longer has any interest in the status of the water rights.

<u>ODVA#</u>	<u>APPN #</u>	<u>PERMIT#</u>	<u>CERTIFICATE#</u>
L91313		GR3935	GR3589
		T4297	48989
		GR1137	GR1097
	2160	1216	50401
	32844	26001	49482
L94324	11709	8171	24707
M05142	24921	23196	51231
	30083	25921	51232
	45404	33954	51233
M06213	G3513	G3307	42887
	G7269	G6708	60568
M17922	G2843	G2638	33946
	GR642	GR607	
M23325	682	E69	854
	33407	26491	53610
		Decree	10211

If you have any questions, please call the undersigned.

Arlene E. Baker
ARLENE E. BAKER
Appraisal Coordination Unit
373-2375

BARBARA ROBERTS
Governor



Oregon Veterans' Building
700 Summer Street NE
Salem, OR 97310-1201

CERTIFICATE NO. 653CERTIFICATE NO. 854Enlargement Permit No. 69APPLICATION FOR A PERMIT TO APPROPRIATE THE PUBLIC
WATERS OF THE STATE OF OREGONI, Charles Black, J. F. Garrett, J. V. Martin & C. Zimmerman
(Name of Applicant)of Halfway, County of Baker
(Postoffice)State of Oregon, do hereby make application for a permit to appropriate the
following described public waters of the State of Oregon, subject to existing rights.

If the applicant is a corporation, give date and place of incorporation.

1. The source of the proposed appropriation is Main Pine Creek
(Name of stream)2. The appropriation to be made by the enlargement (or extension) of enlargement of the
Curry Irrigation Ditch

(Give name or canal or works to be enlarged)

owned by John H. Irwin, Clark Grubb, A. R. Curry, J. V. Martin, Herman Davis, Carl
Zimmerman and J. F. Garrett3. The amount of water which the applicant intends to apply to beneficial use is
7
cubic feet per second, which amount is in addition to the present claimed appropriation.4. The use to which the water is to be applied is
Irrigation and Domestic Supplies
(Irrigation, power, mining,
manufacturing, domestic supplies, etc.)

Location and Description of Ditch or Works which it is Proposed to Enlarge or Extend—

5. (a) The point of diversion from the stream is S 23° E 1909 ft. to SE cor Sec. 15
(Give distance and bearing to section corner)Twp 7 S R 45 E 7. M.(b) The headgate is located within the NE $\frac{1}{4}$ SE $\frac{1}{4}$
(Smallest legal subdivision)of Sec. 15, Tp. 7 S, R. 45 E, W. M., in the county of
(No. N. or S.) (No. E. or W.)
Baker(c) Said Ditch is 4 miles in length and terminates in the
(Ditch, canal or flume)SW $\frac{1}{4}$ NE $\frac{1}{4}$ of Sec. 2, Tp. 8 S, R. 45 E
(Smallest legal subdivision)

W. M., the proposed location being shown throughout on the accompanying map.

See field notes. The dimensions of said ditch just below the headgate are: Width on top (at water
line) _____ feet; width on bottom _____ feet; depth of water _____ feet;
grade _____ feet fall per 1000 feet, having a maximum safe capacity of _____
cubic feet per second.

(e) Said ditch now serves to irrigate the following described land:

N $\frac{1}{2}$ NE $\frac{1}{4}$	E $\frac{1}{2}$ NW $\frac{1}{4}$	SE $\frac{1}{4}$ SW $\frac{1}{4}$
SW $\frac{1}{4}$	W $\frac{1}{2}$ NE $\frac{1}{4}$	SW $\frac{1}{4}$ SE $\frac{1}{4}$
SE $\frac{1}{4}$		

Sec 26. Sec 35 Sec 35

(If not used for irrigation, give purpose for which said ditch is used, extent of power developed, mines served, etc.)

Twp 7 S R 45 E W. M.

NW $\frac{1}{4}$ NE $\frac{1}{4}$ Sec 2NE $\frac{1}{4}$ NW Sec 2 Twp 8 S. R. 45 E. W. M.

(f) The total area now irrigated from said ditch is approximately 520 acres.

(g) The diversion works of said ditch are described as follows: S 23 ° E 1909 ft to SE
cor Sec 15 Twp 7 S R 45 E W. M. Loose boulders piled in stream. Spillway is
(If any, give character of dam, height, length on top and bottom; spillway over or around dam)
over dam.

Description of Proposed Enlargement—

6. (a) The diversion dam, after enlargement..... (Will remain unchanged.
Will remain unchanged
or if changed, give height, length, character of material, etc.)

(b) The dimensions of ditch just below the headgate, when enlarged to be: Width on top (at
large enough to carry 7 cubic feet of water per second inches
water line) 5 feet; width on bottom 4 feet; depth of water 15 feet;
grade 6 feet fall per 1000 feet.

(c) At 3 miles from headgate: Width on top (at water line) 4.8 feet;
width on bottom 3.8 feet; depth of water 16 inches
grade 6 feet fall
per 1000 feet.
(Give further dimensions at points where changed in dimensions)

(d) The ditch or canal as enlarged to be 4 miles in length, terminating in
the NW $\frac{1}{4}$ NE $\frac{1}{4}$ of Sec. 2, Tp. 6 S, R. 45 E, W. M.
(Give smallest legal subdivision)

(e) The head of the proposed extension is located

(If proposed work is extension of the original ditch or a ditch tapping same, locate by tie to Government corner)

Fill in the Following Information, where the Water Appropriated is to be Used for: Irrigation—

7. The land to be irrigated by the proposed extension or enlargement has a total area of 185
acres, located in each smallest legal subdivision, as follows:

N $\frac{1}{2}$ SE $\frac{1}{4}$ 80 ac
(Give estimated irrigable acreage in each smallest legal subdivision of land which it is proposed to irrigate)

SE $\frac{1}{4}$ NE $\frac{1}{4}$ 40 ac

NE $\frac{1}{4}$ SW $\frac{1}{4}$ 30 ac Sec 35 Twp 7 S R 45 E W. M.

15 acres in SE $\frac{1}{4}$ SW $\frac{1}{4}$ Sec 35 Twp 7 S R 45 E. W. M. and

15 ac in SW $\frac{1}{4}$ SW $\frac{1}{4}$ Sec 23 Twp 7 S R 43 E

1906 July 5-45-6

(If more space required, attach separate sheet)

Power, Mining, Manufacturing or Transportation Purposes—

8. (a) Total amount of power to be developed..... horsepower.

(b) Total fall to be utilized..... feet.

(Head)

THIS AGREEMENT, Made and entered into this May 23 day of May, 1910,
by and between John E. Irwin, Clark Grubb, A. R. Curry, J. V. Martin, Herman Davis,
Charles Zimmerman and J. F. Irwin of Baker County, Oregon, owners of what is known
as the "Curry Irrigation Ditch", parties of the first part, and John F. Garrett,
Charles Black, J. V. Martin, Herman Davis, of Baker County, Oregon, parties of
the second part, WITNESSETH:

That the said parties of the first part for and in consideration of the
covenants and agreements herein contained to be kept and performed by the parties
of the second part, hereby consent to the enlargement or extension of said Curry
Irrigation Ditch to sufficient size to carry the additional water which may be
appropriated, and for which permission has been obtained from the State Engineer
to appropriate, to second parties.

In consideration of this agreement or consent by first parties, second
parties hereby agree to pay all the expense of the survey, of enlarging and of
re-grading said ditch from Carson Creek to the head.

Said expense to be paid by second parties in proportion to the amount of
water each applicant applies for and obtains.

It is also agreed between the parties hereto that both first and second
parties are to share the expense of rebuilding flumes in proportion to the
amount of water used by each individual consumer.

This agreement to be binding upon the heirs, executors, administrators and
assigns of the parties hereto.

Executed in presence of

John D. Evans

John H. Irwin (SEAL)

by J F Irwin

Clark Grubb (SEAL)

His (SEAL)

A R x Curry (SEAL)

Mark

J V Martin (SEAL)

Herman Davis (SEAL)

Carl Zimmerman (SEAL)

J F Irwin (SEAL)

John F. Garrett (SEAL)

Charles Black (SEAL)

J V Martin (SEAL)

..

..

..

..

..

..

..

..

..

..

..

..

..

..

..

..

..

..

..

..

..

..

..

..

..

..

..

..

compared L. A.

(c) The nature of the works by means of which the power is to be developed.....

located in....., Sec....., Tp....., R....., W. M.
(Legal subdivision)

(d) The use to which the power is to be applied is.....

(e) The nature of the mines to be served.....

Municipal Supply—

9. To supply the city of.....
.....County, having a present population of.....and an
estimated future population of.....in 19.....

10. Estimated cost of the proposed extension or enlargement \$.....1000

11. Construction work will begin on or before.....Sept 1910

12. Construction work will be completed on or before.....Sept 19 1911

13. The water will be completely applied to a beneficial use on or before.....Sept 20 1911

Duplicate maps of the original canal or other works, showing also the enlargement or extension, prepared in accordance with the rules of the Board of Control, accompany this application.

Charles Black

Jno. F. Garrett (Name of Applicant)

J V Martin

Carl Zimmerman

Signed in the presence of us as witnesses:

(1) Pearl Black Halfway Oregon
(Name) (Address of Witness)

(2) Louisa Gillett Halfway, Oregon
(Name) (Address of Witness)

Remarks:

STATE OF OREGON,

County of Marion

} ss.

This is to certify that I have examined the foregoing application, together with the accompanying maps and data, and return the same for correction or completion, as follows:

For completion

In order to retain its priority, this application must be returned to the State Engineer, with corrections, on or before July 10....., 19 10..

WITNESS my hand this.....10.....day of.....June....., 19 10..

John H Lewis

PAC

State Engineer.

Compared L. A.

PERMIT NO. E-69

Certificate No. 854

APPLICATION NO. 682COUNTY Baker**PROOF OF APPROPRIATION OF WATER**

- J. V. Martin of Halfway and Halfway, Oregon
1. Name Carl Zimmerman of Carson 2. Address Carson, Oregon
3. Source of supply Main Pine Creek
- Tributary of Snake River
4. Amount of water 0.43 c.f.s. 5. Priority date May 13, 1910
6. Use Irrigation and Domestic
7. Location of point of diversion, NE 1/4 SE 1/4 Sec. 15, Twp. 7 S., Range 45 E., W. M.
(Legal Subdivision)
8. The description of land given below corresponds to that found in your permit covering land to be irrigated, or, if for other purposes, the place of use. In the blank column on the right, headed "No. acres actually irrigated", fill in the number of acres you have irrigated in each of the tracts described:

Township	Range	Section	Forty-acre Tract	No. Acres Described in Permit	No. Acres Actually Irrigated
7 S.	45 E.	35	NW 1/4 SE 1/4	40	
			NE 1/4 SE 1/4	40	
			SE 1/4 SE 1/4	40	
			NE 1/4 NW 1/4	30	
			SE 1/4 SW 1/4	15	15
7 S.	45 E.	23	SW 1/4 SW 1/4	15	15
<p>NOTE: Certificate gives place of use as being :</p> <p>15 acres in SE 1/4 SW 1/4 of Section 35 and 15 acres in SW 1/4 SW 1/4 of Section 23, T. 7 S., R. 43 E.</p> <p>Probably should be T. 7 S., R. 45 E.</p> <p>USE MAP ACCOMPANYING FINAL PROOF FOR CERTIFICATE # 853.</p>					

This column must be filled in if water is used for irrigation

(Attach separate sheet if necessary)

DESCRIPTION OF WORKS

9. (a) If a dam has been constructed, give description: Height, ft.; length on top, ft.;
length on bottom ft.; material used and character of construction,
.....
- (b) Give description of headgate: Width, ft.; depth, ft.; material used and character
of construction,
.....
- (c) Size of canal: Width on top (at waterline) ft.; width on bottom, ft.; depth of
water, ft.; grade, ft. fall per 1,000 ft. Actual capacity, sec.-ft.
Give general description:
.....
- (d) Pipe line: Description of intake,
.....
Length of pipe, ft.; size at intake, in.; size at ft. from intake, in.; size
at place of use, in. Difference in elevation between intake and place of use, ft.
Is grade uniform? Actual capacity of pipe line, sec.-ft.
Give general description:
(Material: Steel, wrought, cast iron, wood stave, etc.)
.....
- (e) Pumping plant: Give size and type of pump,
Suction lift, ft.; discharge lift, ft. Type of motor used
Horse power rating, H. P. Actual capacity of pump, sec.-ft.
10. During what months is water beneficially used?
11. State character of soil
Kind of crops raised
12. Does the accompanying map, filed with your application, show correctly the point of diversion, area
of land irrigated, or place of use?
13. If not, wherein is such map in error?
.....
14. Domestic use: Give number of families actually using water at this time
15. If for power, mining, municipal, manufacturing, storage or any other purpose than irrigation, give
extent and method of such use
.....

AFFIDAVIT OF APPROPRIATOR

STATE OF OREGON,

County of _____

} ss.

I, _____, being first duly sworn, depose and say that I have read the above and foregoing proof of appropriation of water; that I know the contents thereof, and that the facts therein stated are true.

IN WITNESS WHEREOF, I have hereunto set my hand this _____ day of _____, 193_____.

Subscribed and sworn to before me this _____ day of _____, 193_____.

Notary Public for Oregon

[NOTARIAL SEAL]

My commission expires _____

AFFIDAVIT OF WITNESSES

STATE OF OREGON,

County of _____

} ss.

We, _____, and _____

of _____, being first duly sworn, depose and say that

we are well acquainted with the facts and conditions set forth in the foregoing statement relative to proof of appropriation of water under Permit No. _____; that we and each of us have been over and upon each tract described in said proof, and from such personal inspection have knowledge that all necessary ditches, dams and other diversion and distributing works have been constructed, and water used as stated therein; that we have carefully read such proof of appropriation, and that each and every statement contained therein is true to the best of our knowledge and belief.

Subscribed and sworn to before me this _____ day of _____, 193_____.

Notary Public for Oregon

[NOTARIAL SEAL]

My commission expires _____

REPORT OF PERSON MAKING INSPECTION

(For use by representative of State Engineer)

I, _____, do hereby certify that I have made an inspection of the works described herein and in Permit No. _____, on the _____ day of _____, 193____, and found the foregoing statements and descriptions of works to be accurate. In my opinion the appropriation has been completed to the extent of _____ (Quantity of water in second-feet or acre-feet) and I recommend the issuance of water right certificate for this amount.

NOTICE TO INSPECTORS

If conditions do not justify the above report by you, please return the proof without your signature, with a full report by letter.

(Name)

(Title)

PROOF OF APPROPRIATION

Permit No. _____

Recording fee paid

Receipt No. _____

VERIFICATION OF WITNESSES

(Notary Seal)

Subscribed and sworn to before me this _____ day of _____, 193____

_____ 193____

IN WITNESS WHEREOF, I have hereunto set my hand this _____ day

know the contents thereof, and that the facts therein stated are true.

I

County of _____

STATE OF OREGON

VERIFICATION OF APPROPRIATOR

Ene. Permit No. 69

County of Dakota

Application No. 682

Proof of Appropriation of Water

(In accordance with the provisions of Chapter 216, Laws of Oregon for 1909, and the regulations of the State Water Board thereunder.)

From Main Pine Creek Tributary of.....

1. Name Chas. Black, J. F. Garrett, J. V. Martin &
2. Postoffice address Halfway and Earl Zimmerman, &
Copson, Ark.
3. For what purpose is water used? Irrigation and domestic
4. Did you begin the actual construction of the enlargement of the Curry Ditch,
(or other distributing works described in said permit), on or before Aug. 26, 1911?
Yeh.
5. Give the date of completion of such construction work June 20, 1912
6. When was all the water completely applied to the proposed use? July 1, 1912
7. The description of land given below corresponds to that found in your permit covering land to be irrigated, or if for other purposes, the place of use. In the blank column on the right, headed "No. acres actually irrigated," fill in the number of acres you have irrigated in each of the tracts described.

Tp.	Rg.	Sec.	Forty-acre Tract	No. Acres Described in Permit	No. Acres Actually Irrigated
75	45E	35	NW ⁴ SE ⁴	40	
			NE ⁴ SE ⁴	40	
			SE ⁴ SE ⁴	40	
			NE ⁴ SW ⁴	30	
			SE ⁴ SW ⁴	15	15-
75	43E	23	SW ⁴ SW ⁴	15	15-

8. During what months is water beneficially used? *April to Oct.*
inclusive

9. State the character of the soil and kind of crops raised Gravelly Loam
all of a week gardening all kinds of small grains
and Hattus
10. Does the accompanying blue print of the map filed with your permit show correctly the location of diverting works and area of land where water is used? yes
11. If not, state wherein such map is in error.....

12. If the dimensions of your ditch or dam do not correspond to those described in your permit, state what changes have been made, giving dimensions of ditch (or other distributing works)

13. If water is used for power, mining, domestic, municipal, storage, manufacturing, or any other purpose than irrigation, give the extent and method of such use.....

STATE OF OREGON,

County of Baker

ss.

I, ME, Carl Zimmerman & J. V. Martin, being first duly sworn,

depose and say that I have read the above and foregoing proof of appropriation of water; that I we know the contents thereof; and that the facts therein stated are true.

IN WITNESS WHEREOF, I have hereunto set we my hand, this 6th day of Feb., 1915.

Subscribed and sworn to before me this 6th day of Feb., 1915.

(Notarial Seal)

E. J. [Signature]
Notary Public for Oregon.

AFFIDAVIT OF WITNESSES

We, Charles Black and H. V. Grubb,
of Halfway Oregon, being first duly sworn, depose and say that
we are well acquainted with the facts and conditions set forth in the foregoing statement relative
to proof of appropriation of water under Permit No. 69; that we and each of us have
been over and upon each tract described in said proof and from such personal inspection, have
knowledge that all necessary ditches, dams and other diversion and distributing works have been
constructed, and water used as stated therein; that we have carefully read such proof of appropria-
tion, and that each and every statement contained therein is true to the best of our knowledge
and belief.

Charles Black
H. V. Grubb

Subscribed and sworn to before me this 6th day of Feb., 1918

Evodana.

(Notarial Seal)

Notary Public for Oregon.

REPORT AND RECOMMENDATIONS TO STATE WATER BOARD
By Representative Taking Proof.

OFFICE OF STATE WATER BOARD

REC'D

FEB 12 1915

SALEM, - OREGON.

15



PERMIT No. E-69

APPLICATION No. 632

COUNTY Baker

PROOF OF APPROPRIATION OF WATER

- Name Chas. Black and Alva N. Fisher
- Address Halfway, Oregon
- Source of supply Main Pine Creek
Tributary of Snake River
- Amount of water 1.98 c.f.s.
- Priority date May 13, 1910
- Use Irrigation and Domestic
- Location of point of diversion, NW SE Sec. 15, Twp. 7 S., Range 45 E. W. M.
(Legal Subdivision)
- The description of land given below corresponds to that found in your permit covering land to be irrigated, or, if for other purposes, the place of use. In the blank column on the right, headed "No. acres actually irrigated", fill in the number of acres you have irrigated in each of the tracts described:

Township	Range	Section	Forty-acre Tract	No. Acres Described in Permit	No. Acres Actually Irrigated
7 S.	45 E.	35	NW SE	40	40
			NE SE	40	40
			SE SE	40	40
			NE SW	30	30
			SE SW	15	
7 S.	45 E.	23	SE SW	15	
<p>NOTE: Certificate gives location of place of use as being, 40 acres in NW SE, 40 acres in NE SE, 40 acres in SE SE and 30 acres in NE SW of Section 35, T. 7 S., R. 45 E., W. M.</p> <p>Probably should be 40 acres in NW SE, 40 acres in NE SE, 40 acres in SE NE and 30 acres in NE SW of Section 35, T. 7 S., R. 45 E., W. M.</p> <p>D. Hall not agree</p>					

This column must be filled in if water is used for irrigation

DESCRIPTION OF WORKS

9. (a) If a dam has been constructed, give description: Height, ft.; length on top, ft.; length on bottom ft.; material used and character of construction,

- (b) Give description of headgate: Width, ft.; depth, ft.; material used and character of construction,

- (c) Size of canal: Width on top (at waterline) ft.; width on bottom, ft.; depth of water, ft.; grade, ft. fall per 1,000 ft. Actual capacity, sec.-ft. Give general description:

- (d) Pipe line: Description of intake, Length of pipe, ft.; size at intake, in.; size at ft. from intake, in.; size at place of use, in. Difference in elevation between intake and place of use, ft. Is grade uniform? Actual capacity of pipe line, sec.-ft. Give general description:

(Material: Steel, wrought, cast iron, wood stave, etc.)

- (e) Pumping plant: Give size and type of pump, Suction lift, ft.; discharge lift, ft. Type of motor used Horse power rating, H. P. Actual capacity of pump, sec.-ft.

10. During what months is water beneficially used?
11. State character of soil Kind of crops raised
12. Does the accompanying map, filed with your application, show correctly the point of diversion, area of land irrigated, or place of use?
13. If not, wherein is such map in error?
14. Domestic use: Give number of families actually using water at this time
15. If for power, mining, municipal, manufacturing, storage or any other purpose than irrigation, give extent and method of such use

BAKER
682 APR 29 1963

Certificate Issued: May 6, 1915

Certificate of Water Right issued to Charles Black and Alva N. Fisher
and recorded at page 853, Volume 2, State Record of Water Right
Certificates, confirms a right under Permit number E-69, with a date of
priority of May 13, 1910, for the use of 1.98 c.f.s. of
the waters of Main Pine Creek (Snake River)
for irrigation of 150 acres and domestic use.

40.0 acres NW $\frac{1}{4}$ SE $\frac{1}{4}$
40.0 acres NE $\frac{1}{4}$ SE $\frac{1}{4}$
40.0 acres SE $\frac{1}{4}$ SE $\frac{1}{4}$
30.0 acres NE $\frac{1}{4}$ SW $\frac{1}{4}$

Section 35

T. 7 S., R. 45 E., W. M.

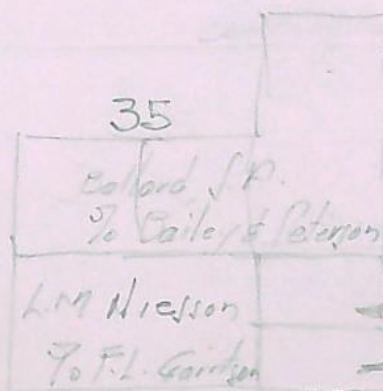

1910-11 Black owned SE NE
✓ SE

The point of diversion is located in _____.

The available information indicates a probable error in the certificate as follows:

40 acres located in SE $\frac{1}{4}$ SE $\frac{1}{4}$ by application map should be SE $\frac{1}{4}$ NE $\frac{1}{4}$, Sec. 35.

Map attached.

Correct

See reverse

NOTICE TO PERSON MAKING INSPECTION

Determine if use of water as described above is being made.

If use of water is being made, make survey and report, describing the use and system with particular attention to those items noted above as probable errors.

Secure the name and address of the owner of the property and if no use of water is made, also secure the name and address of the occupant of the property.

If the location of the place of use is in error, secure the name and address of the owner of the property described in the certificate.

The 40 in question is the $SE\frac{1}{4}$ $NE\frac{1}{4}$ and some of our records show it this way. The water certificate shows the $SE\frac{1}{4}$ $SE\frac{1}{4}$ and is no doubt wrong in this respect.

DBH

Maxinson, Ralph & Ruth
Rt 1 Box 27
Haltway

Gene B. Bailey & W. Peterson
Haltway

Gordon Pickett
Box 297
Chelon, Wash.

Mrs. J. D. Ballard
1733 Grace St.
Baker

The SE NE Sec 35 is mostly timber & brush and is steep land cut thru by a steep canyon. This 40 shows no signs of irrigation.

The SE SE is fully irrigated.

D. J. Hall

AFFIDAVIT OF APPROPRIATOR

STATE OF OREGON,

County of } ss.

I,, being first duly sworn, depose and say that I have read the above and foregoing proof of appropriation of water; that I know the contents thereof, and that the facts therein stated are true.

IN WITNESS WHEREOF, I have hereunto set my hand this day of 193.....

Subscribed and sworn to before me this day of 193.....

[NOTARIAL SEAL]

My commission expires

Notary Public for Oregon

AFFIDAVIT OF WITNESSES

STATE OF OREGON,

County of } ss.

We,, and of, being first duly sworn, depose and say that we are well acquainted with the facts and conditions set forth in the foregoing statement relative to proof of appropriation of water under Permit No.; that we and each of us have been over and upon each tract described in said proof, and from such personal inspection have knowledge that all necessary ditches, dams and other diversion and distributing works have been constructed, and water used as stated therein; that we have carefully read such proof of appropriation, and that each and every statement contained therein is true to the best of our knowledge and belief.

Subscribed and sworn to before me this day of 193.....

[NOTARIAL SEAL]

My commission expires

Notary Public for Oregon

REPORT OF PERSON MAKING INSPECTION

(For use by representative of State Engineer)

I, _____, do hereby certify that I have made an inspection of the works described herein and in Permit No. _____, on the _____ day of _____, 193____, and found the foregoing statements and descriptions of works to be accurate. In my opinion the appropriation has been completed to the extent of _____ (Quantity of water in second-feet or acre-feet) and I recommend the issuance of water right certificate for this amount.

NOTICE TO INSPECTORS

If conditions do not justify the above report by you, please return the proof without your signature, with a full report by letter.

(Name)

(Title)

PROOF OF APPROPRIATION

Permit No. _____

Recording fee paid

Receipt No. _____

VERIFICATION OF WITNESSES

[Signature]

[Signature]

[Signature]

Subscribed and sworn to before me this _____ day of _____, 193____

IN WITNESS WHEREOF, I have hereunto set my hand this _____ day

know the contents thereof, and that the facts therein stated are true, and that I have read the above and foregoing report of appropriation of water; that I believe the contents thereof, and that the facts therein stated are true.

County of _____

STATE OF OREGON

VERIFICATION OF APPROPRIATOR

County of Baker

Application No. 682

Proof of Appropriation of Water

(In accordance with the provisions of Chapter 216, Laws of Oregon for 1909, and the regulations of the State Water Board thereunder.)

From Main Pine Creek Tributary of Truckee

1. Name Chas Black ~~F. F. Garrett~~ ~~A. W. Martin~~ ~~C. Z.~~

2. Postoffice address Kalfwae

3. For what purpose is water used? Irrigation and domestic

4. Did you begin the actual construction of the enlargement of the Curry Ditch,

(or other distributing works described in said permit), on or before Aug. 26, 1917

5. Give the date of completion of such construction work June 28, 1992

6. When was all the water completely applied to the proposed use? June 28, 1999

7. The description of land given below corresponds to that found in your permit covering land to be irrigated, or if for other purposes, the place of use. In the blank column on the right, headed "No. acres actually irrigated," fill in the number of acres you have irrigated in each of the tracts described.

Tp.	Rg.	Sec.	Forty-acre Tract	No. Acres Described in Permit	No. Acres Actually Irrigated
75	45E	35	NW ⁴ SE ⁴	40	40
			NE ⁴ SE ⁴	40	40
			SE ⁴ SE ⁴	40	40
			NE ⁴ SW ⁴	30	30
			SE ⁴ SW ⁴	15	
75	43E	23	SW ⁴ SW ⁴	15	

8. During what months is water beneficially used? May, June, July, Aug.

Sept. Oct. Nov.

9. State the character of the soil and kind of crops raised *deposit of glacial gravel*
raise Alfalfa all kinds of grain and team pasture
10. Does the accompanying blue print of the map filed with your permit show correctly the location of diverting works and area of land where water is used? *yes*
11. If not, state wherein such map is in error. _____
12. If the dimensions of your ditch or dam do not correspond to those described in your permit, state what changes have been made, giving dimensions of ditch (or other distributing works) _____
13. If water is used for power, mining, domestic, municipal, storage, manufacturing, or any other purpose than irrigation, give the extent and method of such use. *domestic*
for about 30 head of cattle & horses
and on an average 50 hogs

STATE OF OREGON,

County of *Baker*

SS.

I *Charles Black*

, being first duly sworn,

depose and say that I have read the above and foregoing proof of appropriation of water; that I know the contents thereof; and that the facts therein stated are true.

IN WITNESS WHEREOF, I have hereunto set my hand this *23* day
of *December*, 191*4*

Charles Black

Subscribed and sworn to before me this *23* day of *December*, 191*4*

Almon H. Matney
Notary Public for Oregon.

(Notarial Seal)

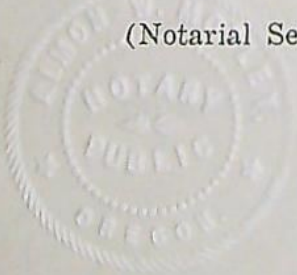

AFFIDAVIT OF WITNESSES

We, H V Grubb and H Larter,
of Hayward, Cal., being first duly sworn, depose and say that
we are well acquainted with the facts and conditions set forth in the foregoing statement relative
to proof of appropriation of water under Permit No. 69; that we and each of us have
been over and upon each tract described in said proof and from such personal inspection, have
knowledge that all necessary ditches, dams and other diversion and distributing works have been
constructed, and water used as stated therein; that we have carefully read such proof of appropria-
tion, and that each and every statement contained therein is true to the best of our knowledge
and belief.

H. R. Grubb
H. Satter

Subscribed and sworn to before me this 23 day of Dec, 1914.

Almon W. Mackey
Notary Public for Oregon.

(Notarial Seal)

REPORT AND RECOMMENDATIONS TO STATE WATER BOARD
By Representative Taking Proof.

WATER BOARD
JAN 4 1915
OREGON.

693

May 2, 1963

David B. Hall
Watermaster, District No. 8
County Courthouse
Baker, Oregon

Dear Dave:

We need a little more information to take action regarding Certificate 853. Did you inspect the land described in this certificate, particularly the SE $\frac{1}{4}$ NE $\frac{1}{4}$, and do you believe the map is accurate, or should a survey be made?

We also need the name of the present owner of the property if we are to issue a correction certificate to him. If we do issue a correction certificate, we will need the name and address of the owner of the SE $\frac{1}{4}$ SE $\frac{1}{4}$, as a right exists on paper for this forty, and we will have to furnish proper notice before making a change.

I am returning the form for the balance of the information. Would you also put your name at the bottom of the report, instead of just your initials.

Very truly yours,

CHRIS L. WHEELER
State Engineer

By
Trevor Jones, Assistant

TJ:jp
Enclosure

3

Application No. 682.

Feb. 12, 1915.

Mr. Charles Black,
Halfway, Oregon.

Dear Sir:

Enclosed please find my official receipt for \$1.00, which amount was transmitted with your letter of recent date together with assignment of permit No. 269 under application No. 682. This assignment has been entered upon the miscellaneous records of this office and is returned herewith.

Very respectfully,

John H. Lewis,

PAC-RS.

State Engineer

Encs.

February 12, 1915.

Mr. Charles Black,

Halfway, Oregon.

Dear Sir,-

Acknowledgement is made of the receipt of proof of appropriation of Zimmerman and Martin under Enlargement Permit No. 69, together with assignment of right from Garrett to Fisher, and check for \$2.00. I am returning such check herewith, since the \$3.00 check which you sent sometime ago will cover the \$1.00 recording fee for each certificate, and the \$1.00 recording fee for the recording of the assignment in the office of the State Engineer.

Two certificates will be issued under this permit, one to yourself and Mr. Fisher, and one to Mr. Zimmerman and Mr. Martin. The two proofs will be presented to the State Water Board for approval at its next meeting, and certificates when issued will be sent to the office of the County Clerk of your county for recording. The County Clerk will thereafter send certificates to you.

Very respectfully,

Secretary.

The Pine Valley Pharmacy

A. N. FISHER, PROPRIETOR

The Rexall Store

Halfway, Oregon, Feb. 6, 1915.

Oregon State Water Board;

Salem, Ore.

OFFICE OF STATE WATER BOARD

RECEIVED

FEB 10 1915.

Dear Sirs:-

SALEM. - OREGON.

I am inclosing assignment of Mr. Garrett to A. N. Fisher, together with final proof of Mr. Zimmerman and Mr. Martin.

Please send us separate certificates for the land covered by the permit. Find check for \$2.00 covering recording of Mr. Zimmerman's and Mr. Martin's certificates.

Respectfully yours,

Charles Black

January 22, 1915.

Mr. Earl Zimmerman,
Carson, Oregon.

Dear Sir,-

I am enclosing blank upon which you may submit proof of appropriation of water under Permit No. E 69.

Mr. Black has already made proof on the following lands, listing them as irrigated: NW $\frac{1}{4}$ SE $\frac{1}{4}$, 40 acres; NE $\frac{1}{4}$ SE $\frac{1}{4}$, 40 acres; SE $\frac{1}{4}$ SE $\frac{1}{4}$, 40 acres; NW $\frac{1}{4}$ SW $\frac{1}{4}$, 30 acres; all in Sec. 35, Tp. 7 S. Rg. 45 E.

If you have knowledge that the balance of the appropriation, or 15 acres in the SE $\frac{1}{4}$ SW $\frac{1}{4}$ of Sec. 35 Tp. 7 S. R. 45 E., and 15 acres in the SW $\frac{1}{4}$ SW $\frac{1}{4}$, Sec. 23, Tp. 7 S. R. 43 E. are irrigated, you should fill in the number of acres actually irrigated, in the column on the right under question 7, which has been left blank for this purpose. If you can state that these lands are irrigated, and secure the affidavit of two witnesses to that effect, it will be unnecessary for Mr. Martin to make a separate proof, and this blank, together with the one submitted by Mr. Black, will cover the entire appropriation. The instructions contained in the printed letter enclosed, should be carefully followed. The \$1.00 recording fee for certificate has been paid by Mr. Black.

Very respectfully,

Secretary.

c/copy to Mr. J. V. Martin, Halfway, Oregon.

OFFICE OF STATE WATER BOARD
RECEIVED

JAN 15 1915.

SALEM, - OREGON.

OFFICE OF STATE WATER BOARD

JAN 15

SAL - ON

Carson Oreg. Jan. 10 1916-

State Water Board.

Salem Oreg.

Gentlemen:

In reply to yours of Jan 4
I wish to have my
lands included in the same Certificate
as Black & Garrett.

Please send the
necessary blanks.

I have saw Mr. Black
and he says it is all right to include
my certificate in with his.

Very truly yours

Earl Zimmerman

STATE WATER BOARD
FIVE D

13 1915

SALEM,

OREGON

Halfway Oregon

1 - 7 - 1915

State Water Board

of Salem Oregon

Permit Man Dear Sir

I wish to make final proof to Water
right it doesn't make any difference whether
certificate is all in one or separate

Mrs Eliza Grubb also is in the enlarging
Ditch Company Mrs Grubb also will want
make final proof

as to Mr E Zimmerman I can not say
as to what he wants but however I'll mail
your letter to him and he can answer
for him self

Yours Respectfully

J V Martin

January 4, 1915.

Mr. Charles Black,

Halfway, Oregon.

Dear Sir,-

I am in receipt of your proof of appropriation of water under Enlargement Permit No. 69, together with check for \$3.00. I am returning herewith the warranty deeds. I enclose blank for assignment of water right, which should be signed by Mr. Garrett, whose rights in this permit have been transferred to Alva H. Fisher. The law provides that an assignment of rights in a permit shall be recorded in the State Engineer's office, the fee being \$1.00 for recording such an instrument. \$1.00 of the amount sent today will be applied as such fee, upon receipt of the blank properly filled out.

I am writing Mr. Martin and Mr. Zimmerman relative to the completion of their rights, today. If you desire separate certificates of water right, the fees sent today will cover the recording of assignment above mentioned, and the recording of your certificate, and that of Mr. Fisher. If you desire but one certificate for the lands covered by the permit, \$1.00 of the amount you have sent will be returned. Kindly advise this office at once relative to your wishes in this matter.

Very respectfully,

Secretary.

January 4, 1915.

Mr. J. V. Martin,
Mr. C. Zimmerman,

Halfway, Oregon.

Gentlemen:-

Blanks for final proof of appropriation of water under Enlargement Permit No. 69, in the name of Chas. Black, J. F. Garrett, and yourselves, were mailed to Mr. Black for filling out and filing in this office. Final water right certificate will be based upon the information contained in such proof. Mr. Black has made proof upon the land owned by himself and Mr. Garrett, but states that he knows nothing about the work which has been done by you. If you wish to have your lands included in this certificate, I will send blanks, or if you wish to have a separate certificate, you should so state, and proper papers will be mailed to you, with instructions. The lands upon which no proof has been made, and which are covered by this permit, are as follows: 15 acres in the SE $\frac{1}{4}$ of SW $\frac{1}{4}$, Sec. 35, Tp. 7 S. R. 45 E.; and 15 acres in Sec. 43, T. 7 S. R. 43 E. W. E.

Kindly advise this office relative to your wishes in this matter.

Very respectfully,

Secretary.

OFFICE OF STATE WATER BOARD
RECEIVED
JAN 4 1915
SALEM, OREGON.

Halfway Oreg Dec.

Mr. John A. Lewis State Engineer
Salem Oreg.

Dear Sir:

Please find enclosed final
proof on the NW 4 S. E. 4 N E 4 S E 4
S. E. 4 S E 4 N. E. 4 S W 4 Sec. 35 - Twp 7 S R 4 S E 4

Now as to J. V. Martin's part

I don't know if he ever finished his ditch
from my place on to his or not and I
don't know about his application
of the water. I know C. Brimmerman
finished his work on the ditch but
don't know about his applying the
water so I have left them out.

Now J. F. Garrett has
sold his farm land in the Block he
conveys all water rights so Mr
Fisher encloses the two blocks for record
along with the final proof. We
also enclose what we think will be ample
for recording in the Co Clerk's office

J. H. L.

To as I understand from your letter
of instructions you forward the Water
Certificate your self for record.

Thanking you for past
cooperation I remain
very truly yours

Charles Black

P.S. Please return the deed

Dec. 19, 1914.

Mr. Charles Black

Halfway, Oregon.

Dear Sir,-

I enclose blank for submission of final proof of appropriation under Enlargement Permit No. 69, together with blue print map, and printed letter of instructions. You should follow the directions contained therein carefully, and return the proof when completed, to this office.

Very respectfully,

Secretary.

153

Σ69

Final Proof - 12/19/18

WATER BOARD
RECEIVED

17 1914

OREGON.

OFFICE OF STATE ENGINEER
RECEIVED

DEC 16 1914

SALEM, . . OREGON.

Sine [unclear]

Halfway Oreg Dec. 14 1914

Mr. John H Lewis State Engineer
Salem Oreg.

Dear Sir:

Cl will write to enquire
what you have done in regards
to the permit to use water for
irrigation by John F. Garrett, Val
Martin, Chas Black and others.
and especially my interest as Cl
finished the construction of the
ditch and put the water to
beneficial use in June 1912.

Cl was to get my permit
and final adjudication by Jan.
1, 1915 Cl believes.

There was one of your
representatives here to see me over a
year ago the promised to call and
see me after he had went and
made a personal examination of
the ditch but he failed to

OFFICE NO. 3
REC
24

to put in his appearance.

I have complied
with Law now when will I
get my permanent permit.

Please let me know
as soon as convenient.

Very truly yours
Charles Black

#69a

January 8, 1912.

Mr. Charles Black,
Wallowa, Oregon.

Dear Sir,-

I am in receipt of your inquiry of the 5th inst. relative to your Permit No. E 69, Application No. 682. After the complete application of water to beneficial use, a certificate is issued by the Board of Control to the permit holder, or the owner of the land, as the case may be, which corresponds to a patent from the U. S. Government. This certificate will be issued under any permit for any land which may have been irrigated thereunder, even though only a part of the land as originally applied for is irrigated. If all your neighbors drop out and refuse to enlarge the ditch, you can go ahead and do so, and secure a certificate from the Board for the land which you irrigate.

Trusting you will find this satisfactory, I remain,

Very respectfully,

John H. Lewis

State Engineer.

PAC/MM

UNITED STATES DEPARTMENT OF AGRICULTURE
FOREST SERVICE

682

OFFICE OF STATE ENGINEER
RECEIVED

JAN 8 1912

SALEM, - OREGON

#69A

Wallawa Oreg. Jan. 5/12

Mr. John H. Lewis

Salem Oreg,

Dear Sir:

I desire to ask you for information in regards to the enlargement of the Curry Ditch in Twp 8 S R. 45 E. W. M. I have forgotten the number of the Permit

I and J. A. Garrett, Val Martin, Carl Zimmerman and others.

Now I and several farmers that live and own land along the above ditch. Jointly applied to have the ditch enlarged got permission from the original owners, and all of us agreed verbally to at once prosecute the work there was no incorporation or Co. formed just a verbal agreement that all would share their part of the expense of building out

UNITED STATES DEPARTMENT OF AGRICULTURE
FOREST SERVICE

2

Maintaining the ditch after it was completed.

After C had the ditch surveyed C found it hard work to get all the party interests together and get all to put up their share of money. C wanted to finish the work last spring but some of the party claimed they could not possibly raise their part of the money to go ahead therefore the ditch is not quite completed yet and C find it is worth more to get all the party together and get them to raise the money than it would be worth to finish the ditch.

Now C would like to know if C could go ahead and enlarge the ditch and finish it (over)

So the ditch will carry the amount of water I asked for in the application and will the State give me a permit for my part of the water separate. If I go ahead and ~~you~~ enlarge the ditch so it will carry the amount of water that I want to use.

I do not want to go to the expense of making a separate application by my self and pay the extra fees as I have complied with the law and am ready to prosecute the work with diligence and comply with the law.

If I should drop this permit and apply by my self I would lose my previously appl. this I want to avoid.

Thank you in advance for the desired information.
Very truly
Charles Black

Halfway Oreg
April 16-1911

Mr. John H Lewis

OFFICE OF BOARD OF CONTROL
RECEIVED

APR 20 1912

SALEM, OREGON.

Salem Oreg.

Dear Sir:

I have been living in Wallburg for some time until recently and I had depended upon others to fill out the proper papers for the annual statement of work performed.

Enclosed please find the notice of beginning of construction and notice of prosecution of work with diligence you understand that the work is the enlarging of a ditch and we can only work usually a very few days in the spring and a while in the fall when the ditch is not being used for irrigation.

All these papers is not filled out proper please correct if you can and if not please return for correction.

Very truly yours
Charles Black

Application No. 682

69a-

8/31/'10

Mr. John F. Garrett,

Carson, Baker Co.,

Oregon.

Dear Sir:-

You will find enclosed herewith Application No. 682, approved,
being Enlargement Permit No. 69 in the name of yourself and others, also
blue print copy of the map which accompanied this application, also agreement.

Very respectfully,

LA

State Engineer.

#69a-

August 30, 1910.

Mr. John Garrett,
Carson, Oregon.
Dear Sir:-

Your letter of the 26th inst. has been received. In reply permit me to say that the application for enlargement of the Carson irrigation ditch from Pine Creek, which was filed in this office on May 13, 1910, being application No. 682, has just been approved as enlargement permit No. 69. It will be recorded in a few days and returned to you. This application calls for the irrigation of 185 acres. The map shows certain lands colored green under this ditch which are already irrigated, and colored brown, which it is proposed to irrigate. Of these lands, which it is proposed to irrigate, Zimmerman apparently will irrigate 15 acres, Black 120 acres, and Martin 15 acres, Garrett 30 acres. There is five additional acres given in the application, which can not be located on the map. I presume in contributing to the expense for enlargement of this ditch, the four applicants will assist in proportion to the area of land owned, or for which water right is secured, and that each will then secure his proportion of water allowed under the permit as granted.

No permits have been granted for a greater amount of water than at the rate of one cubic foot per second for 80 acres, and accordingly your application has been limited to 2.32 cubic feet per second. You can compute the amount for each owner in the ditch by multiplying the number of acres which he proposes to irrigate by 1/80 of one cubic foot per second.

With respect to taking in another party, this can be done by filing another enlargement application, the same as you have already done. I therefore inclose herewith blank enlargement application in case you find it necessary to use the same, also copy of instructions and township plat. If you will mark on this township plat the number of acres which each additional person proposes to irrigate in each and every forty acre tract which he owns and refer him to the map on file in this office in connection with application 682, I believe we can save you the expense of having another survey and map prepared.

It will of course be necessary for Mrs. Groll to pay the \$3.00 examination fee, and the graduated irrigation and recording fee beginning with \$.15 per acre up to 100 acres.

Very respectfully,

(enc.)
JHL/DB

State Engineer.

OFFICE OF STATE ENGINEER
RECEIVED
AUG 29 1910
SALEM, - OREGON

69 A-

App. no. 682.

Barson Oregon
Aug 26/1910

Mr Geo H Lewis

State Engineer Salem Oregon

Dear Sir as I have been
appointed Secretary of the Curry ditch in
which applications were filed for in Aug-
ment last fall by Charles W Black & others
I am acting as representative for Mr =
Charles Black in his absence & he has the
correspondence from your office with him &
I am instructed to ask you if you will give
us the amount each one is allowed in the
enlargement & under stand that there is
four applied for water as follows - Charles Black
- J O Martin - Charles Zimmerman
- John H Garrett

All so, will you give us the measurements
of all the ditch as recorded

I beg to remain
Yours truly

John Garrett
Barson

682(E) Charles W Black

John H. Garrett
J O Martin

Bine Creek (Main) Oregon

Limited to 2,320 c. f. s.

2,320
80
18560

80) 18560 (232
1600
2560
240
40

120
20
30
140

Mr Lewis As we are not ready to begin
work we have another applicant to join us
in this ditch in the season of one
Mrs Elsie W. Gross & as we do not wish
to reject her & as we do not know exactly
how to put her in we want your advice in
regard to how to take action (En. per)
First = would she have to have ditch resurveyed

Second = can she be recorded in now without
changing the date of our filing our application
we are not satisfied to have our date changed

Third = What will her total cost be at your
Office for recording, out side of acreage

Fourth will she need to pay 15¢ per acre
her amount being less than 100 acres

Please inform us & greatly oblige
Yours
John F. Garrett

#69a

July 11, 1910.

Mr. W. E. Blackeslee,

Halfway, Oregon.

Dear Sir:

I am enclosing herewith a check for \$65.00, made in your favor by Charles Black, on account of surveys and maps in connection with application No. 682, the maps having this day been approved. The forwarding of this check is in accordance with the instructions of Mr. Black, dated May 4, 1910.

You asked some time ago that I make suggestions in regard to your maps which have been filed here and I take the liberty of stating that a scale of two inches to the mile is much preferable to any other, owing to the fact that all our records are on that scale and when maps of any other scale are filed it necessitates reducing such maps to the office scale. I would also call your attention to the fact that the ownership of the land to be irrigated is of no consequence in filing an application and would suggest that the names of the owners be not marked on the map.

Trusting that you will find this satisfactory, I remain

Very respectfully,

State Engineer.

(1 enclosure.)

Appr. - 682

#69a

Pine Oregon, July 8th 1910.

Hon' John H. Lewis,
State Engineer,
Salem, Oregon;

Hon' Sir:-

I Received those blanks all O.K. much Obligated.

I wish you would kindly inform me in regard to that Survey of Charles Black you stated in your letter about a month ago that you had returned the papers to Mr. Black for correction, and you thought that the matter would be adjusted in a few days, I have written to Mr Black twice in regard to the matter but can get no answer.

now I wish you would kindly inform me if there was anything wrong with the Survey, that you wished corrected, the Application Mr Black insisted on filling out ~~the Application~~ himself, so that he could collect the money from the different parties that were interested in the ditch, and if there is anything wrong with that, I dont see why my money should be held back, and if there is any thing wrong with my part of the work I dont see why I am not notified?

I am very sorry to bother you so much in this matter, but I am needing the money very badly.

Yours respectfully,

W B Black
Pine Baker Co. Oregon.

#69a

July 1, 1910.

Mr. Charles Black,

Halfway, Oregon.

Dear Sir:

I beg to acknowledge receipt of \$19.25, together with enlargement application No. 682. This application will be taken up for approval as soon as the same can be reached.

Very respectfully,

State Engineer.

MY POST-OFFICE ADDRESS IS

MY TELEGRAPH ADDRESS IS

MY EXPRESS ADDRESS IS

(E) 682

RECEIVED

JUN 30 1910

UNITED STATES DEPARTMENT OF AGRICULTURE
FOREST SERVICE

69a

Halfway Oregon June 27. 1910

Mr. John H. Lewis
Salem Oregon

Dear Sir:

In reply to your favor of June 9
I have figured out the size
of the Ditch as near as possible and have
answered questions therein.

Mr. Carl Zimmerman wants
water for 15 acres or 15 inches of water
to use. Now if the amendment to the application
affects the priority of the ones that have
already got in our application I will
have him make a separate application.

Enclosed please find map and
check for 19.35 together with corrected
application. Thanking you for past
favors. I beg to be very truly
yours, Charles B. Back

#69a

June 9, 1910.

Mr. Charles Black,

Halfway, Oregon.

Dear Sir:

Upon taking up for approval your application, No. 682, I find that the number of acres to be irrigated in each forty-acre tract has not been indicated in your answer to question 7. I shall also be glad for additional information in the answer to question 6. I am, therefore, returning the same herewith, together with the maps.

In order to retain its original date of priority, this application, corrected, must be received in this office on or before July 10th. The fee as provided by law for filing and recording an application for one hundred and seventy acres is \$18.50, which amount is in addition to the \$3.00 examination fee already received.

Very respectfully,

State Engineer.

(Enclosures.)

OFFICE OF STATE ENGINEER
RECEIVED
MAY 31 1910

682

69a

Halfway Oregon May 24 - 1910
Mr John H Lewis
Salem Oregon

Dear Sir:

Enclosed please find two maps
another application filled out.
the best I know now:

This is the maps and
application to cover the same
as I applied for some time ago
that you have the check drawn
payable to W. Blacklee

if this map is all O.K. please
forward the check to Mr Blacklee
I hope this is sufficient so you
know what we want.

2
J.H.S.

I requested some blanks sometime ago sent to Wallawa Oregon. I have not received any yet please send me I lack of the following blanks. Irrigation, Power and Municipal. purposes.

Please inform me if there is any application to store and appropriate any water out of Big Elk Creek - in Twp. 6 and S. 8. R. 46 E. W. M.

I hope you can date our application from the time you received the field notes. Thanking you for past favors. Charles Black -
Halfway Oregon
Enclosure

#69a

682

UNITED STATES DEPARTMENT OF AGRICULTURE
FOREST SERVICE
WALLOWA NATIONAL FOREST

OFFICE OF STATE ENGINEER

RECEIVED

MAY 13 1910

WALLOWA, OREGON

May 11-1910

Mr John H Lewis
Salem Oregon

Dear Sir please find enclosed the application you
refer to in your May 7 letter
Please send me 3 more applications

Blank.

I appreciate the interest shown
and the promptness in dealing with my
application. I thought the writer
letter and field notes was all the application
needed until I could furnish one made out
with your instructions.

Thanking you for the past
favors and in advance for the ones requested

Believe me to be

Very truly yours

Charles W Black

app. - 682

69a

May 7, 1910.

Mr. Charles W. Black,
Wallowa, Oregon.

Dear Sir:

I am in receipt of yours of the 4th inst., enclosing check for \$3.00 to pay examination fee on your application, also a check for \$65.00 to be turned over to Mr. W. R. Blakeslee upon filing in this office of a satisfactory map in connection with your application. I would suggest that you fill out the enclosed blank as near as possible from the data on hand and file the same in this office, and upon receipt of maps from Mr. Blakeslee you will be advised of anything further that is necessary.

Very respectfully,

State Engineer.

(Enclosures.)

OFFICE OF STATE ENGINEER
RECEIVED
MAY 13 1910

#69a

682

Wallowa, Oregon, May 4, 1910.

Mr. John H. Lewis,
Salem, Oregon.

Dear Sir:

Enclosed please find field notes of a ditch survey and a check for \$3.00 to pay the fee for examining the application.

Mr. Blakeslee of Pine, Oregon, did the surveying for this ditch, but he refused to turn the maps over to me unless I paid him for his work in advance. I did not care to pay for the work until I knew that it was correct and would pass your inspection.

I am enclosing a check for \$65.00 drawn to the order of Mr. W. B. Blakeslee and request that you turn this check over to him when he furnishes a map on tracing linen and field notes of the above survey, that will pass your inspection, in order that I and other parties can secure a permit to appropriate water and enlarge a ditch to carry the same for the purpose of irrigating the following described lands:

SE/4 NE/4, SE/4 NE/4 SW/4 Sec. 35, Twp. 7 S., R. 45 E.,
W. M.

There are several applicants for an interest in the enlargement of the ditch. Upon receipt of notice from you that Mr. Blakeslee's work has been accepted by you, applications will be filed without delay.

Hoping that you will not be troubled too much in this

Mr. John H. Lewis,

matter, I am,

Yours very truly,

Charles W Black

3
Enclosures.

69

CERTIFICATE NO. 853
and 854

Final Proof - 32 80

See letter of Jan
22, 1915

5/13/10

E/69

App. 682.

Chas. Black, et al.

Aug. 26, 1911 - 12 - 14.

Forms A & D filed
B

All proofs filed

Final blanks sent 12/19/14

Final proof filed

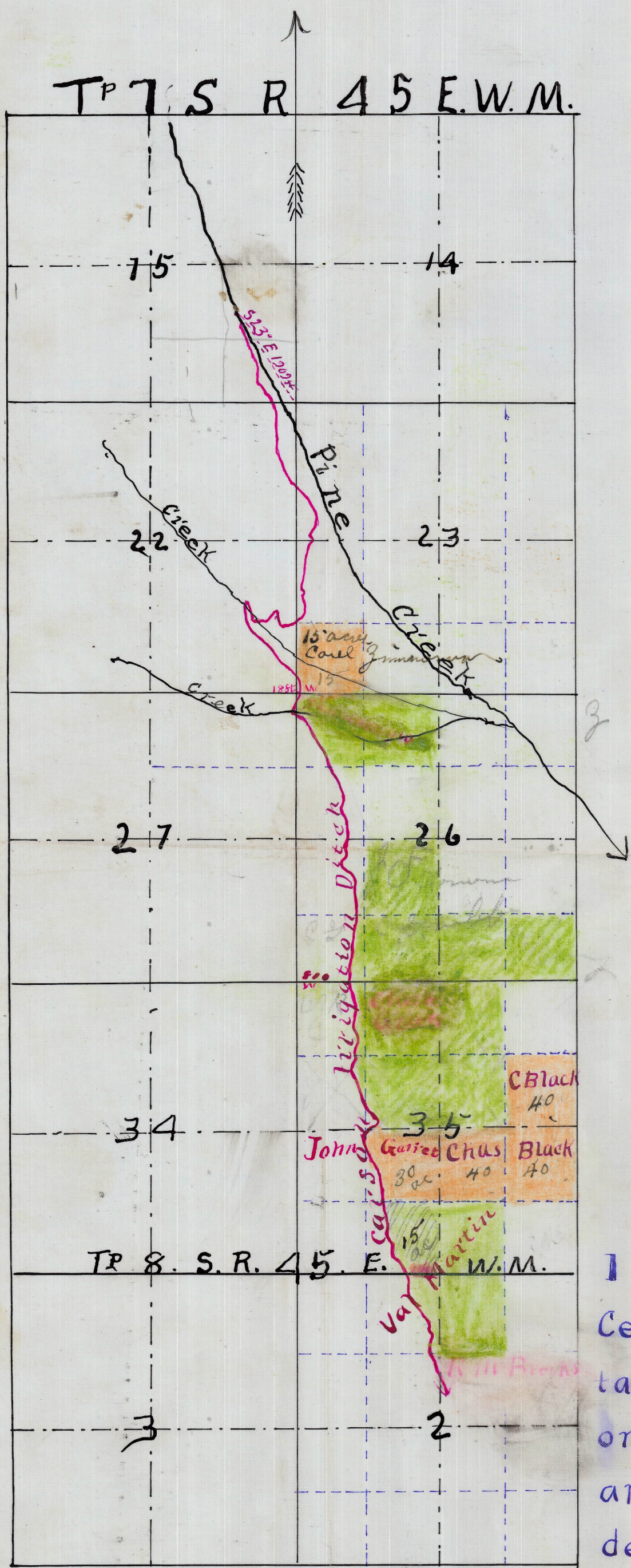

Certificate of Surveyor
 I Willard B Blakeslee of Pine Oregon.
 Certify that this Map was made from notes
 taken during actual Survey made by me
 on from Dec 7th 1909 to April 12th 1910.
 and that it Correctly represents the works
 described in the accompanying application.
 together with the location of streams and
 other ditches in the immediate vicinity and has
 written thereon the area in each smallest legal subdivision
 which it is proposed to irrigate,

W B Blakeslee.
 Surveyor.

Application No. 482
 Enlargement Permit No. 69

14

:- Streams except in vicinity of irrigated land sketched in approximate location

Surveyed July 2 to July 31, 1924.

34

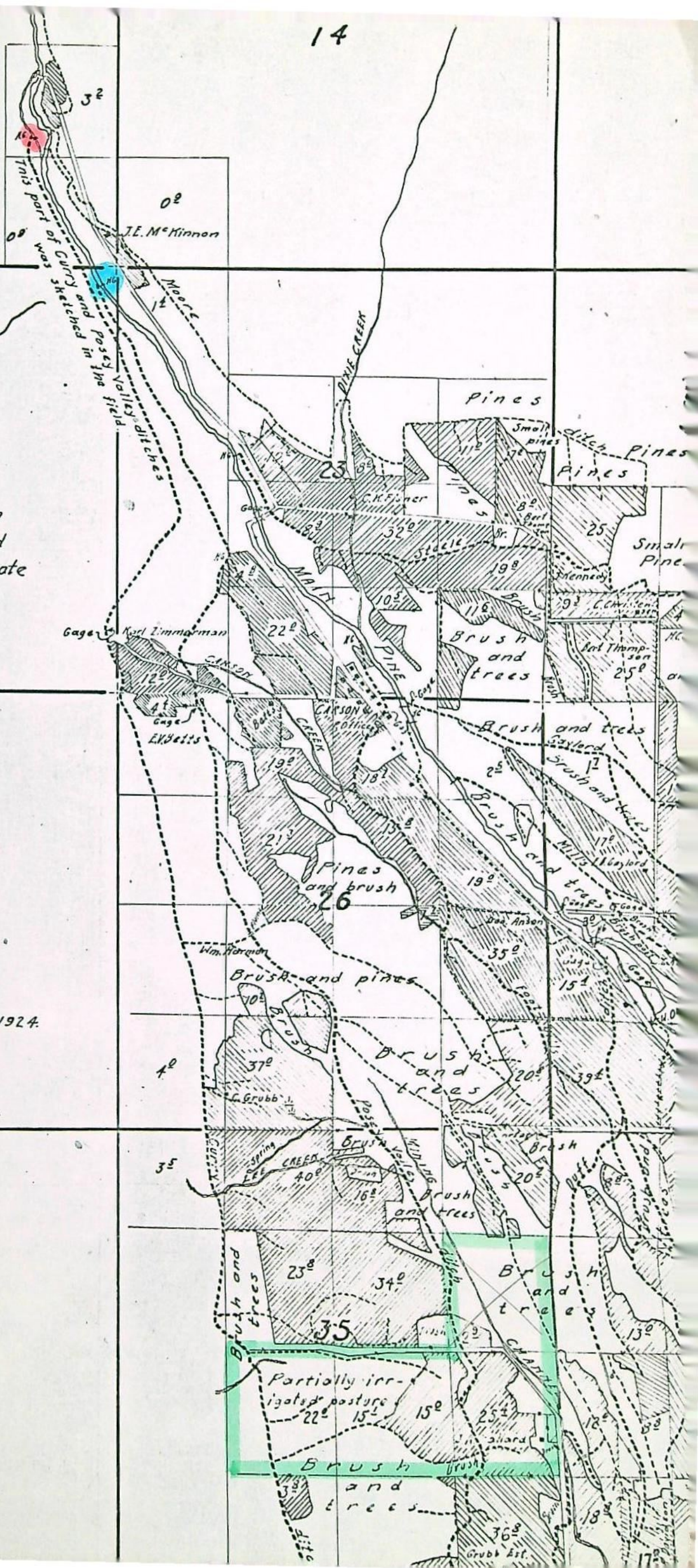

TP 7 S R 45 E W.M.

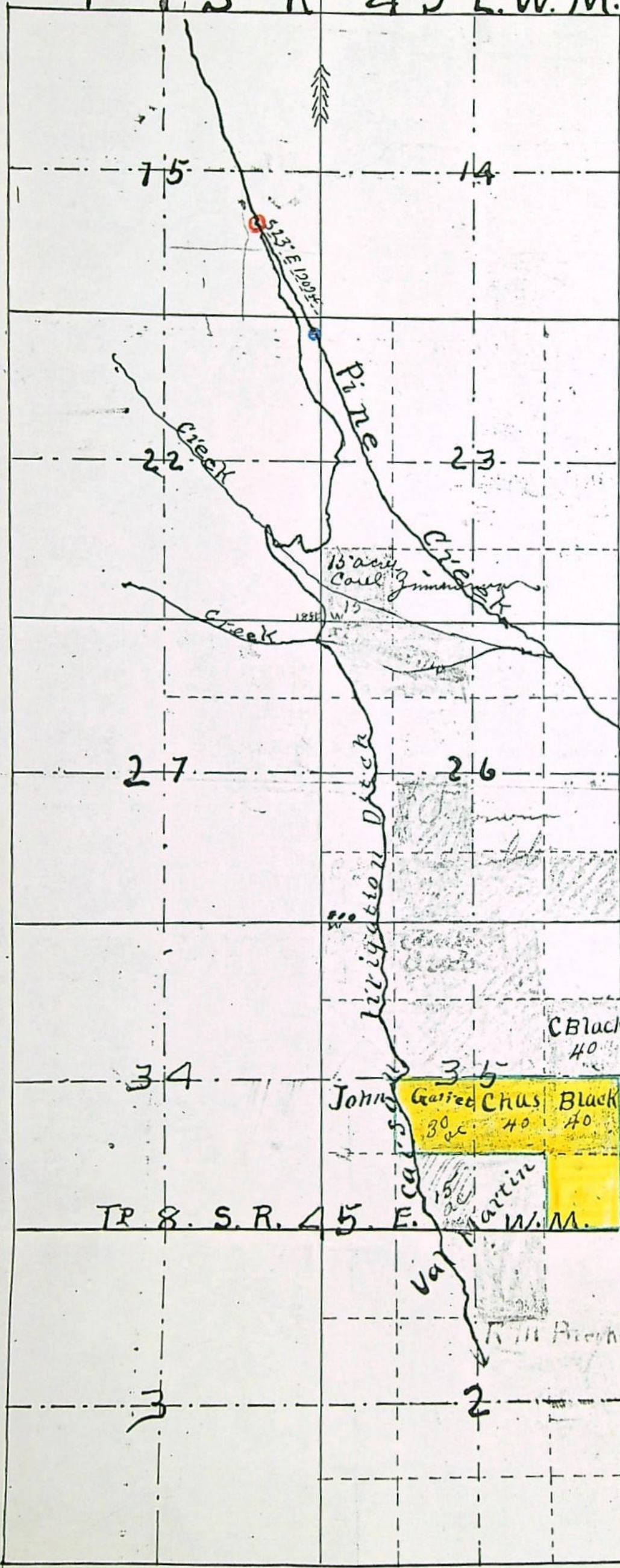

See also
Halfway
15. Quad.

W/R of record
Cert. 853

I Williard B
Certify that the
taken during
on from Dec
and that it
described in

TOWNSHIP <u>7S</u> RANGE <u>45E</u> W. M. Card #1																SECTION <u>35</u>		
NE				NW				SW				SE				APPLICATION NUMBER	PERMIT NUMBER	CERTIFICATE NUMBER
NE	NW	SW	SE	NE	NW	SW	SE	NE	NW	SW	SE	NE	NW	SW	SE			
																Decree, Vol. 11 Page 278		10211
																Findings, Vol. 10 Page 104		
																Findings, Vol. 10 Page 119		10318
																Findings, Vol. 10 Page 125		10354
																Expressed by Decree No 20785	471	E-31 8586
																40 40 40	E-69	853
																15	E-69	854
																8	E-78	1930
																Decree, Vol. 11 Page 278		10214
																Decree, Vol. 11 Page 288		10283
																Decree, Vol. 11 Page 288		10286
																Supplemental		CANCELLED
																25 23 1976		CANCELLED

TOWNSHIP <u>7S</u> RANGE <u>45E</u> W. M. Card #2																SECTION <u>35</u>		
NE				NW				SW				SE				APPLICATION NUMBER	PERMIT NUMBER	CERTIFICATE NUMBER
NE	NW	SW	SE	NE	NW	SW	SE	NE	NW	SW	SE	NE	NW	SW	SE			
ACREAGE IN LOT OR LEGAL SUBDIVISION AS SHOWN ON GOVERNMENT PLAT, IF OTHER THAN 40 ACRES																		
																Supplemental		
																33407	26491	17
																33407	26491	17
																Pin Supplemental		27737
																40834	30421	1
																40940	30507	1

Pine Cl
Cmry - 543-1710

1903
Storage &
Suppl. lrr.
Upper & lower
Twin Lake
R. E. Lake