

# Application for a Permit to Use Groundwater



Oregon Water Resources Department  
725 Summer Street NE, Suite A  
Salem, Oregon 97301-1266  
503-986-0900  
www.oregon.gov/OWRD

## SECTION 1: APPLICANT INFORMATION AND SIGNATURE

### Applicant

NAME RLK Smith Orchards (att. Richard and Leonie Smith)			PHONE (HM) 503-359-5835	
PHONE (WK)		CELL 503-475-1543	FAX	
MAILING ADDRESS 47500 NW Strohmayer Rd.				
CITY Forest Grove	STATE OR	ZIP 97116	E-MAIL* rlksmith@pacifier.com	

### Organization

NAME			PHONE		FAX
MAILING ADDRESS				CELL	
CITY	STATE	ZIP	E-MAIL*		

**Agent** – The agent is authorized to represent the applicant in all matters relating to this application.

AGENT / BUSINESS NAME			PHONE		FAX
MAILING ADDRESS				CELL	
CITY	STATE	ZIP	E-MAIL*		

Received  
APR 30 2025  
OWRD

Note: Attach multiple copies as needed

\* By providing an e-mail address, consent is given to receive all correspondence from the Department electronically. (Paper copies of the proposed and final order documents will also be mailed.)

### By my signature below I confirm that I understand:

- I am asking to use water specifically as described in this application.
- Evaluation of this application will be based on information provided in the application.
- I cannot use water legally until the Water Resources Department issues a permit.
- Oregon law requires that a permit be issued before beginning construction of any proposed well, unless the use is exempt. Acceptance of this application does not guarantee a permit will be issued.
- If I get a permit, I must not waste water.
- If development of the water use is not according to the terms of the permit, the permit can be cancelled.
- The water use must be compatible with local comprehensive land-use plans.
- Even if the Department issues a permit, I may have to stop using water to allow senior water-right holders to get water to which they are entitled.

Received  
APR 17 2025  
OWRD

I (we) affirm that the information contained in this application is true and accurate.

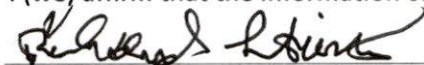
  
Applicant Signature

RICHARD L. SMITH  
Print Name and Title if applicable

03/24/2025  
Date

  
Applicant Signature

LEONIE N. SMITH  
Print Name and Title if applicable

03/24/2025  
Date

## SECTION 2: PROPERTY OWNERSHIP

Please indicate if you own all the lands associated with the project from which the water is to be diverted, conveyed, and used.

- ☒ YES, there are no encumbrances.  
☐ YES, the land is encumbered by easements, rights of way, roads or other encumbrances.  
☐ NO, I have a recorded easement or written authorization permitting access.  
☐ NO, I do not currently have written authorization or easement permitting access.  
☐ NO, written authorization or an easement is not necessary, because the only affected lands I do not own are state-owned submersible lands, and this application is for irrigation and/or domestic use only (ORS 274.040).  
☐ NO, because water is to be diverted, conveyed, and/or used only on federal lands.

**Affected Landowners:** List the names and mailing addresses of all owners of any lands that are not owned by the applicant and that are crossed by the proposed ditch, canal or other work, even if the applicant has obtained written authorization or an easement from the owner. *(Attach additional sheets if necessary).*

**Legal Description:** You must provide the legal description of: 1. The property from which the water is to be diverted, 2. Any property crossed by the proposed ditch, canal or other work, and 3. Any property on which the water is to be used as depicted on the map.

## SECTION 3: WELL DEVELOPMENT

WELL NO.	NAME OF NEAREST SURFACE WATER	IF LESS THAN 1 MILE:	
		DISTANCE TO NEAREST SURFACE WATER	ELEVATION CHANGE BETWEEN NEAREST SURFACE WATER AND WELL HEAD
1	Lousignont Creek	823 feet	~ 250 feet

Please provide any information for your existing or proposed well(s) that you believe may be helpful in evaluating your application. For existing wells, describe any previous alteration(s) or repair(s) not documented in the attached well log or other materials *(attach additional sheets if necessary).*

Received  
APR 17 2025

Received  
APR 30 2025

OWRD  
Groundwater Application — Page 2

For Department Use: App. Number: \_\_\_\_\_

Rev. 07/21

### SECTION 3: WELL DEVELOPMENT, continued

**Total maximum rate requested:** (each well will be evaluated at the maximum rate unless you indicate well-specific rates and annual volumes in the table below).

**The table below must be completed for each source to be evaluated or the application will be returned.** If this is an existing well, the information may be found on the applicable well log. *(If a well log is available, please submit it in addition to completing the table.)* If this is a proposed well, or well-modification, consider consulting with a licensed well driller, geologist, or certified water right examiner to obtain the necessary information.

OWNER'S WELL NAME OR NO.	PROPOSED	EXISTING	WELL ID (WELL TAG) NO.* OR WELL LOG ID**	FLOWING ARTESIAN	CASING DIAMETER	CASING INTERVALS (IN FEET)	PERFORATED OR SCREENED INTERVALS (IN FEET)	SEAL INTERVALS (IN FEET)	MOST RECENT STATIC WATER LEVEL & DATE (IN FEET)	PROPOSED USE			
										SOURCE AQUIFER***	TOTAL WELL DEPTH	WELL- SPECIFIC RATE (GPM)	ANNUAL VOLUME (ACRE-FEET)
1	<input type="checkbox"/>	<input checked="" type="checkbox"/>	23613	<input type="checkbox"/>	6 in.	+1 - 111	828-868	0 - 111	327 03-29-2024	basalt	868 feet	25+gpm	10.5
	<input type="checkbox"/>	<input type="checkbox"/>		<input type="checkbox"/>									
	<input type="checkbox"/>	<input type="checkbox"/>		<input type="checkbox"/>									
	<input type="checkbox"/>	<input type="checkbox"/>		<input type="checkbox"/>									
	<input type="checkbox"/>	<input type="checkbox"/>		<input type="checkbox"/>									
	<input type="checkbox"/>	<input type="checkbox"/>		<input type="checkbox"/>									
	<input type="checkbox"/>	<input type="checkbox"/>		<input type="checkbox"/>									
	<input type="checkbox"/>	<input type="checkbox"/>		<input type="checkbox"/>									

- \* Licensed drillers are required to attach a Department-supplied Well Tag, with a unique Well ID or Well Tag Number to all new or newly altered wells. Landowners can request a Well ID for existing wells that do not have one. The Well ID is intended to serve as a unique identification number for each well.
- \*\* A well log ID (e.g. MARI 1234) is assigned by the Department to each log in the agency's well log database. A separate well log is required for each subsequent alteration of the well.
- \*\*\* Source aquifer examples: Troutdale Formation, gravel and sand, alluvium, basalt, bedrock, etc.

For Department Use: App. Number: \_\_\_\_\_

Received  
APR 17 2025  
OWRD

Received  
APR 30 2025  
OWRD

#### SECTION 4: SENSITIVE, THREATENED OR ENDANGERED FISH SPECIES PUBLIC INTEREST INFORMATION

This information must be provided for your application to be accepted as complete. The Water Resources Department will determine whether the proposed use will impair or be detrimental to the public interest with regard to sensitive, threatened or endangered fish species if your proposed groundwater use is determined to have the potential for substantial interference with nearby surface waters.

To answer the following questions, use the map provided in Attachment 3 or the link below to determine whether the proposed point of appropriation (POA) is located in an area where the Upper Columbia, the Lower Columbia, and/or the Statewide public interest rules apply.

For more detailed information, click on the following link and enter the TRSQQ or the Lat/Long of a POA and click on "Submit" to retrieve a report that will show which section, if any, of the rules apply:

[https://apps.wrd.state.or.us/apps/misc/lkp\\_trsqq\\_features/](https://apps.wrd.state.or.us/apps/misc/lkp_trsqq_features/)

If you need help to determine in which area the proposed POA is located, please call the customer service desk at (503) 986-0801.

##### Upper Columbia - OAR 690-033-0115 thru -0130

Is the well or proposed well located in an area where the Upper Columbia Rules apply?

☐ Yes ☒ No

If yes, you are notified that the Water Resources Department will consult with numerous federal, state, local and tribal governmental entities so it may determine whether the proposed use is consistent with the "Columbia River Basin Fish and Wildlife Program" adopted by the Northwest Power Planning Council in 1994 for the protection and recovery of listed fish species. The application may be denied, heavily conditioned, or if appropriate, mitigation for impacts may be needed to obtain approval for the proposed use.

If yes, and if the Department determines that proposed groundwater use has the potential for substantial interference with nearby surface waters:

- I understand that the permit, if issued, will not allow use during the time period April 15 to September 30, except as provided in OAR 690-033-0140.
- I understand that the Department of Environmental Quality will review my application to determine if the proposed use complies with existing state and federal water quality standards.
- I understand that I will install and maintain water use measurement and recording devices as required by the Water Resources Department, and comply with recording and reporting permit condition requirements.

##### Lower Columbia - OAR 690-033-0220 thru -0230

Is the well or proposed well located in an area where the Lower Columbia rules apply?

☒ Yes ☐ No

If yes, and the proposed groundwater use is determined to have the potential for substantial interference with nearby surface waters you are notified that the Water Resources Department will determine, by reviewing

Received  
APR 17 2025  
OWRD

Received  
APR 30 2025  
OWRD

recovery plans, the Columbia River Basin Fish and Wildlife Program, and regional restoration programs applicable to threatened or endangered fish species, in coordination with state and federal agencies, as appropriate, whether the proposed use is detrimental to the protection or recovery of a threatened or endangered fish species and whether the use can be conditioned or mitigated to avoid the detriment.

If a permit is issued, it will likely contain conditions to ensure the water use complies with existing state and federal water quality standards; and water use measurement, recording and reporting required by the Water Resources Department. The application may be denied, or if appropriate, mitigation for impacts may be needed to obtain approval of the proposed use.

If yes, you will be required to provide the following information, if applicable.

☐ Yes ☒ No The proposed use is for more than one cubic foot per second (448.8 gpm) and is not subject to the requirements of OAR 690, Division 86 (Water Management and Conservation Plans).

If yes, provide a description of the measures to be taken to assure reasonably efficient water use:

**Statewide - OAR 690-033-0330 thru -0340**

Is the well or proposed well located in an area where the Statewide rules apply?

☒ Yes ☐ No

Received  
APR 17 2025  
OVRD  
Received  
APR 30 2025  
OVRD

If yes, and the proposed groundwater use is determined to have the potential for substantial interference with nearby surface waters you are notified that the Water Resources Department will determine whether the proposed use will occur in an area where endangered, threatened or sensitive fish species are located. If so, the Water Resources Department, Department of Fish and Wildlife, Department of Environmental Quality, and the Department of Agriculture will recommend conditions required to achieve "no loss of essential habitat of threatened and endangered (T&E) fish species," or "no net loss of essential habitat of sensitive (S) fish species." If conditions cannot be identified that meet the standards of no loss of essential T E fish habitat or no net loss of essential S fish habitat, the agencies will recommend denial of the application unless they conclude that the proposed use would not harm the species.

**SECTION 5: WATER USE**

USE	PERIOD OF USE	ANNUAL VOLUME (ACRE-FEET)
irrigation	03-01 — 10-30 - per year	10.5

**For irrigation use only:**

Please indicate the number of primary, supplemental and/or nursery acres to be irrigated (*must match map*).

Primary: 21 Acres Supplemental: Acres Nursery Use: Acres

If you listed supplemental acres, list the Permit or Certificate number of the underlying primary water right(s):

Indicate the maximum total number of acre-feet you expect to use in an irrigation season: 10.5

- If the use is **municipal or quasi-municipal**, attach Form M
- If the use is **domestic**, indicate the number of households: (Exempt Uses: Please note that 15,000 gallons per day for single or group **domestic** purposes and 5,000 gallons per day for a single **industrial or commercial** purpose are exempt from permitting requirements.)
- If the use is **mining**, describe what is being mined and the method(s) of extraction (attach additional sheets if necessary):

## SECTION 6: WATER MANAGEMENT

### A. Diversion and Conveyance

What equipment will you use to pump water from your well(s)?

- ☒ Pump (give horsepower and type): 10 HP; submersible pump; Gould  
☐ Other means (describe):

Provide a description of the proposed means of diversion, construction, and operation of the diversion works and conveyance of water.

Drip-irrigation from well, via pipe.

### B. Application Method

What equipment and method of application will be used? (e.g., drip, wheel line, high-pressure sprinkler) (attach additional sheets if necessary)

drip

### C. Conservation

Please describe why the amount of water requested is needed and measures you propose to: prevent waste; measure the amount of water diverted; prevent damage to aquatic life and riparian habitat; prevent the discharge of contaminated water to a surface stream; prevent adverse impact to public uses of affected surface waters (attach additional sheets if necessary).

To establish replacement orchards using conservative drip-irrigation methods.

## SECTION 7: PROJECT SCHEDULE

- a) Date construction will begin: Spring 2025  
b) Date construction will be completed: June 2025  
c) Date beneficial water use will begin: July 2025 (ideally)

## SECTION 8: RESOURCE PROTECTION

In granting permission to use water the state encourages, and in some instances requires, careful control of activities that may affect adjacent waterway or streamside area. See instruction guide for a list of possible permit requirements from other agencies. Please indicate any of the practices you plan to undertake to protect water resources.

- ☒ Water quality will be protected by preventing erosion and run-off of waste or chemical products.  
Describe: We maintain groundcover to mitigate erosion and run-off.
- ☒ Excavation or clearing of banks will be kept to a minimum to protect riparian or streamside areas.  
Note: If disturbed area is greater than one acre, applicant should contact the Oregon Department of Environmental Quality to determine if a 1200C permit is required.  
Describe planned actions and additional permits required for project implementation:  
Riparian areas will not be affected; no permits required.
- ☐ Other state and federal permits or contracts required and to be obtained, if a water right permit is granted:

List:

N/A

**SECTION 9: WITHIN A DISTRICT**

☐ Check here if the point of appropriation (POA) or place of use (POU) are located within or served by an irrigation or other water district. **N/A**

Irrigation District Name	Address	
City	State	Zip

**SECTION 10: REMARKS**

Use this space to clarify any information you have provided in the application (*attach additional sheets if necessary*).

**Received**  
**APR 30 2025**  
**OWRD**

**Received**  
**APR 17 2025**  
**OWRD**

This page left intentionally blank.

Received

APR 17 2025

OWRD

Received

APR 30 2025

OWRD

# Land Use Information Form



**Oregon Water Resources Department**  
725 Summer Street NE, Suite A  
Salem, Oregon 97301-1266  
(503) 986-0900  
www.oregon.gov/OWRD

NAME <b>RLK Smith Orchards Catt. Richard and Leonie Smith</b>		PHONE <b>503 - 359-5835</b>	
MAILING ADDRESS <b>47500 NW Strohmayer Rd.</b>			
CITY <b>Forest Grove</b>	STATE <b>OR</b>	ZIP <b>97116</b>	EMAIL <b>rlksmith@pacifier.com</b>

## A. Land and Location

Please include the following information for all tax lots where water will be diverted (taken from its source), conveyed (transported), and/or used or developed. Applicants for municipal use, or irrigation uses within irrigation districts, may substitute existing and proposed service-area boundaries for the tax-lot information requested below.

Township	Range	Section	¼ ¼	Tax Lot #	Plan Designation (e.g., Rural Residential/RR-5)	Water to be:			Proposed Land Use:
2N	4W	34	NW/SW	601	EFV	<input type="checkbox"/> Diverted	<input checked="" type="checkbox"/> Conveyed	<input checked="" type="checkbox"/> Used	irrigation
2N	4W	34	SW/SW	601	EFV	<input type="checkbox"/> Diverted	<input checked="" type="checkbox"/> Conveyed	<input checked="" type="checkbox"/> Used	irrigation
2N	4W	33	SW/SE	801	EFV	<input type="checkbox"/> Diverted	<input checked="" type="checkbox"/> Conveyed	<input checked="" type="checkbox"/> Used	irrigation
2N	4W	33	SE/SE	801	EFV	<input checked="" type="checkbox"/> Diverted	<input checked="" type="checkbox"/> Conveyed	<input type="checkbox"/> Used	irrigation
2N	4W	34	SE/SW	601	EFV	x CONVEYED			irrigation

List all counties and cities where water is proposed to be diverted, conveyed, and/or used or developed:

**WASHINGTON COUNTY - FOREST GROVE**

**NOTE:** A separate Land Use Information Form must be completed and submitted for each county and city, as applicable.

## B. Description of Proposed Use

Type of application to be filed with the Oregon Water Resources Department:

- ☒ Permit to Use or Store Water   
 ☐ Water Right Transfer   
 ☐ Permit Amendment or Ground Water Registration Modification  
☐ Limited Water Use License   
 ☐ Exchange of Water   
 ☐ Allocation of Conserved Water

Source of water:   
☐ Reservoir/Pond   
☒ Ground Water   
☐ Surface Water (name) \_\_\_\_\_

Estimated quantity of water needed: 10.5   
☐ cubic feet per second   
☐ gallons per minute   
☒ acre-feet

Intended use of water:   
☒ Irrigation   
☐ Commercial   
☐ Industrial   
☐ Domestic for \_\_\_\_\_ household(s)  
☐ Municipal   
☐ Quasi-Municipal   
☐ Instream   
☐ Other \_\_\_\_\_

Briefly describe:

**Water will be pumped from an existing 866 foot deep basalt well at up to 24 gpm and applied to up to 21 acres for the establishment of new hazelnut trees.**

**Note to applicant:** For new water right applications only, if the Land Use Information Form cannot be completed while you wait, please have a local government representative sign the receipt on the bottom of page 4 and include it with the application filed with the Oregon Water Resources Department.

See Page 4 →

**Received**  
**APR 30 2025**  
**OWRD**

**Received**  
**APR 17 2025**  
**OWRD**

## For Local Government Use Only

WA-Co. Planning Dept.

The following section must be completed by a planning official from each county and city listed unless the project will be located entirely within the city limits. In that case, only the city planning agency must complete this form. This deals only with the local land use plan. Do not include approval for activities such as building or grading permits.

### Please check the appropriate box below and provide the requested information

☒ Land uses to be served by the proposed water use(s), including proposed construction, are allowed outright or are not regulated by your comprehensive plan. Cite applicable ordinance section(s): CDC SECTION 201-2.4

☐ Land uses to be served by the proposed water use(s), including proposed construction, involve discretionary land-use approvals as listed in the table below. (Please attach documentation of applicable land-use approvals which have already been obtained. Record of Action/land-use decision and accompanying findings are sufficient.) **If approvals have been obtained but all appeal periods have not ended, check "Being Pursued."**

Type of Land-Use Approval Needed (e.g., plan amendments, rezones, conditional-use permits, etc.)	Cite Most Significant, Applicable Plan Policies & Ordinance Section References	Land-Use Approval:	
		<input type="checkbox"/> Obtained <input type="checkbox"/> Denied	<input type="checkbox"/> Being Pursued <input type="checkbox"/> Not Being Pursued
		<input type="checkbox"/> Obtained <input type="checkbox"/> Denied	<input type="checkbox"/> Being Pursued <input type="checkbox"/> Not Being Pursued
		<input type="checkbox"/> Obtained <input type="checkbox"/> Denied	<input type="checkbox"/> Being Pursued <input type="checkbox"/> Not Being Pursued
		<input type="checkbox"/> Obtained <input type="checkbox"/> Denied	<input type="checkbox"/> Being Pursued <input type="checkbox"/> Not Being Pursued

Local governments are invited to express special land use concerns or make recommendations to the Oregon Water Resources Department regarding this proposed use of water in the box below or on a separate sheet.

Name: MAITREYEE SINHA Title: SENIOR PLANNER

Signature: M. Sinha Date: 3.25.25.

Governmental Entity: WASHINGTON COUNTY Phone: \_\_\_\_\_

### Receipt Acknowledging Request for Land Use Information

#### Note to Local Government Representative:

Please complete this form and return it to the applicant. **For new water right applications only**, if you are unable to complete this form while the applicant waits, you may complete this receipt and return it to the applicant. If you sign the receipt, you will have 30 days from the date of OWRD's Public Notice of the application to submit the completed Land Use Information Form to Oregon Water Resources Department. Please note while OWRD can accept a signed receipt as part of intake for an application for a new permit to use or store water, a completed Land Use Information Form is required for all other applications.

Applicant Name: \_\_\_\_\_

Staff Name: \_\_\_\_\_ Title: Received

Staff Signature: \_\_\_\_\_ Date: APR 30 2025

Governmental Entity: \_\_\_\_\_ Phone: OWRD Received

Figure 1: Map of Division 33 Areas

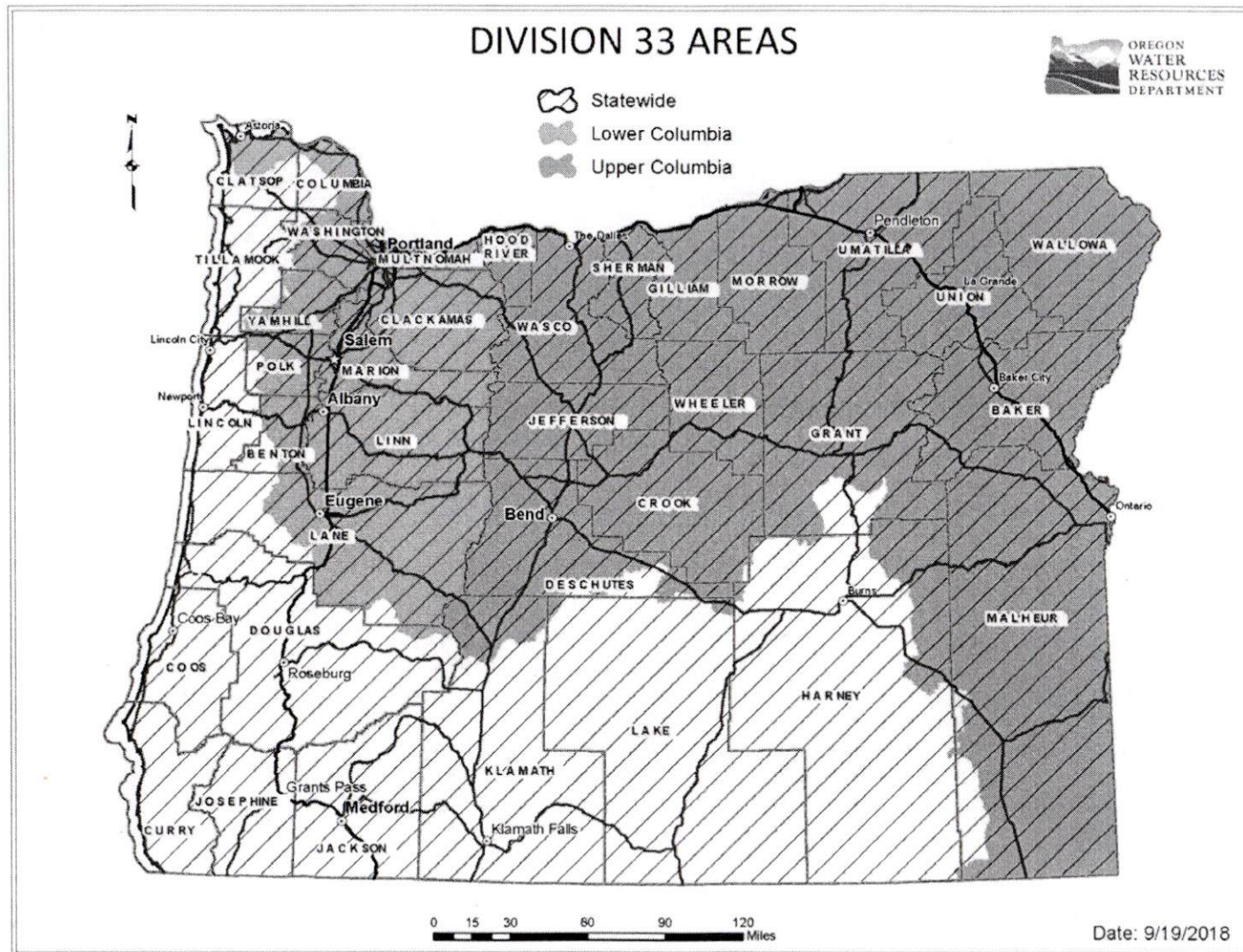

Received  
APR 17 2025  
OWRD

Received  
APR 30 2025  
OWRD

For more detailed information, click on the following link and enter the TRSQQ or the Lat/Long of a POA and click on "Submit" to retrieve a report that will show which section, if any, of the Division 33 rules apply: [https://apps.wrd.state.or.us/apps/misc/lkp\\_trsqq\\_features/](https://apps.wrd.state.or.us/apps/misc/lkp_trsqq_features/)

EXHIBIT A

The Part of the following described property lying Southerly of County Road No. 463,  
(Strohmayer Road):

The Southwest one-quarter of the Southeast one-quarter, the Southeast one-quarter of the  
Southeast one-quarter, and the Southeast one-quarter of the Southwest one-quarter of Section 33,  
Township 2 North, Range 4 West of the Willamette Meridian, Washington County, Oregon.

Received  
APR 30 2025  
OWRD

Received  
APR 17 2025  
OWRD

**After Recording Return To:**

Leanne M. Bowker, Esq.  
Harris & Bowker LLP  
10300 SW Greenburg Rd., Suite 530  
Portland, OR 97223-5486

**Send Tax Statements To:**

Richard L. Smith, Trustee  
Leonie N. Smith, Trustee  
47500 NW Strohmayer Road  
Forest Grove, OR 97116

Washington County, Oregon	<b>2020-037586</b>
D-DBS	
Stn=4 A STROM	<b>05/04/2020 11:43:55 AM</b>
\$10.00 \$11.00 \$5.00 \$60.00	<b>\$86.00</b>
I, Margaret Garza, Interim Director of Assessment and Taxation and Ex-Officio County Clerk for Washington County, Oregon, do hereby certify that the within instrument of writing was received and recorded in the book of records of said county.	
Margaret Garza, Interim Director of Assessment and Taxation, Ex-Officio	

**Received**  
**APR 30 2025**  
**OWRD**

**Received**  
**APR 17 2025**  
**OWRD**

**STATUTORY BARGAIN & SALE DEED**

Richard Lawrence Smith, Grantor, conveys to Richard L. Smith and Leonie N. Smith, Trustees of The Smith Family Trust dated April 29, 2020, Grantee, all of Grantor's interest in the real property and improvements commonly known as 48664 NW Strohmayer Road, Forest Grove, Oregon and more particularly described on Exhibit A attached hereto and incorporated herein.

Tax Parcel #R0815434

The true consideration for this conveyance is \$0.00. Grantor is funding his revocable living trust.

BEFORE SIGNING OR ACCEPTING THIS INSTRUMENT, THE PERSON TRANSFERRING FEE TITLE SHOULD INQUIRE ABOUT THE PERSON'S RIGHTS, IF ANY, UNDER ORS 195.300, 195.301 AND 195.305 TO 195.336 AND SECTIONS 5 TO 11, CHAPTER 424, OREGON LAWS 2007, SECTIONS 2 TO 9 AND 17, CHAPTER 855, OREGON LAWS 2009, AND SECTIONS 2 TO 7, CHAPTER 8, OREGON LAWS 2010. THIS INSTRUMENT DOES NOT ALLOW USE OF THE PROPERTY DESCRIBED IN THIS INSTRUMENT IN VIOLATION OF APPLICABLE LAND USE LAWS AND REGULATIONS. BEFORE SIGNING OR ACCEPTING THIS INSTRUMENT, THE PERSON ACQUIRING FEE TITLE TO THE PROPERTY SHOULD CHECK WITH THE APPROPRIATE CITY OR COUNTY PLANNING DEPARTMENT TO VERIFY THAT THE UNIT OF LAND BEING TRANSFERRED IS A LAWFULLY ESTABLISHED LOT OR PARCEL, AS DEFINED IN ORS 92.010 OR 215.010, TO VERIFY THE APPROVED USES OF THE LOT OR PARCEL, TO DETERMINE ANY LIMITS ON LAWSUITS AGAINST FARMING OR FOREST PRACTICES, AS DEFINED IN ORS 30.930, AND TO INQUIRE ABOUT THE RIGHTS OF NEIGHBORING PROPERTY OWNERS, IF ANY, UNDER ORS 195.300, 195.301 AND 195.305 TO 195.336 AND SECTIONS 5 TO 11, CHAPTER 424, OREGON LAWS 2007, SECTIONS 2 TO 9 AND 17, CHAPTER 855, OREGON LAWS 2009, AND SECTIONS 2 TO 7, CHAPTER 8, OREGON LAWS 2010.

DATED this 29<sup>th</sup> day of April, 2020.

  
RICHARD LAWRENCE SMITH

STATE OF OREGON                    )  
  )  
County of Washington            )       ss.

This instrument was acknowledged before me on April 29, 2020, by Richard Lawrence Smith, Grantor.

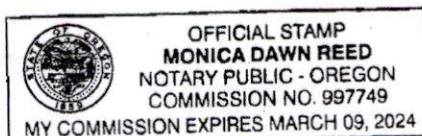

  
Notary Public for Oregon  
My Commission Expires: 3.9.2024

EXHIBIT "A"  
Legal Description

Amended Legal Description

Parcel I:

A portion of that certain tract of land in the Southwest one-quarter of Section 34, Township 2 North, Range 4 West of the Willamette Meridian, in the County of Washington and State of Oregon, conveyed to Oregon Egg Producers in Book 626, Page 12, Washington County, Oregon, Deed Records, said portion being more particularly described as follows:

Beginning at an iron rod, which is the Southwest corner of said Section 34; thence North  $00^{\circ}24'$  East, 1621.62 feet, more or less, to the centerline of Strohmayer Road (County Road No. 63); thence North  $65^{\circ}44'$  East, along the centerline thereof, 363.00 feet; thence South  $82^{\circ}42'$  East, 384.12 feet; thence South  $48^{\circ}42'$  East, 666.60 feet; thence South  $47^{\circ}24'$  East, 89.50 feet; thence leaving said centerline of said road, South  $44^{\circ}44'50''$  West, 378.19 feet to an iron rod; thence South  $48^{\circ}04'50''$  East, 373.50 feet to an iron rod; thence North  $44^{\circ}44'50''$  East, 373.75 feet to the center of said Strohmayer Road; thence South  $47^{\circ}24'$  East, continuing along the centerline thereof, 483.53 feet; thence South  $43^{\circ}45'$  East, 1006.50 feet to an iron rod which is the South one-quarter corner of said Section 34; thence leaving said centerline, North  $89^{\circ}26'$  West, 1421.40 feet to an iron rod; thence South 14.11 feet to an iron rod on the South line of said Section 34; thence West along the South line thereof, 1183.7 feet, more or less, to the point of beginning.

Parcel II:

A parcel of land located in Section 34, Township 2 North, Range 4 West, of the Willamette Meridian, in the County of Washington and State of Oregon, and described more particularly as follows:

Beginning at an iron rod, the South one-quarter corner of said Section 34; thence North  $89^{\circ}26'$  West, 1421.40 feet to an iron rod; thence South 14.11 feet to an iron rod on the South line of said Section 34, which bears East 1183.7 feet, more or less, from the Southwest corner of said Section 34; thence East along the Southerly line of said Section 34, a distance of 1421.33 feet to the place of beginning.

Received  
APR 30 2025

OWRD

Received  
APR 17 2025

OWRD

From: Tim Weaver tim@precisionpump.net  
Subject: Static Water Level Report  
Date: Mar 31, 2025 at 12:51:25 PM  
To: rlksmith@pacifier.com

Hello,

Here is a copy of the report for the static water level reporting form. A hard copy will be mailed

Tim



CCB# 103897

**TIM WEAVER**

• FLOW TESTS • STORAGE SYSTEMS • WATER TREATMENT • COMPLETE WATER SYSTEMS

PHONE: (503) 324-2361 FAX: (503) 324-2203

E-MAIL: TIM@PRECISIONPUMP.NET

13870 NW MAIN ST. • PO BOX 112 • BANKS, OR 97106

WWW.PRECISIONPUMP.NET

Received  
APR 30 2025

OWRD

Received  
APR 17 2025

OWRD

**Oregon Water Resources Department  
PERMIT CONDITION WATER-LEVEL REPORTING FORM**

**Well owner:**

Name	RLK Smith Orchards	Application:	
Address	47500 NW Strohmeier Road	Permit:	
City/State/Zip	Forest Grove, OR 97116	Certificate:	
Phone/Fax/Cell		Userid:	
Email		Transfer	

Your water right requires periodic static water-level measurements in your wells. Consult your permit or certificate to determine when measurements should be made, when reports are due, and who is allowed to make the measurements. Keep a copy of all measurement reports for your records. All wells that have been constructed must be measured regardless of whether they are being used. Please contact the Department if you are no longer the holder of this right or no longer have an interest in it.

Complete one form for each well.

**Other water rights that list this well:**

Application number(s):				
Permit number(s):				
Certificate number(s):				

**Identification of measured well** (Provide as much information as possible.)

Water Resources Well Log ID:	WASH 53314	Owner's well name:	
Well ID (Well Tag) on Well: L-	23613	Well drilled by:	A.M. Jannsen Well Drilling Company
Well ID (Well Tag) on Well Log: L-	23613	Total depth	866
Start Card # on Well Log:	110283	Casing diameter (inches):	6
Date drilled:	03/26/1998	Owner on well log:	Richard Smith

**Water-Level Measurement**

Date of measurement:	03/31/2025	Measurements should be made to at least the nearest tenth of a foot (10.2), the nearest inch (10' 3") or the nearest pound, if using a gage.	
Depth to water below measuring point:	326'	Airline length or transducer depth:	
Measuring point height above/below land surface:	1'	Airline pressure:	
Depth to water below land surface:	325'	Shut-in pressure:	
Measurement Status:	Static <input checked="" type="checkbox"/> Pumping <input type="checkbox"/> Rising <input type="checkbox"/> Flowing <input type="checkbox"/> Other <input type="checkbox"/>		
Measurement Method:	E-tape <input type="checkbox"/> Airline <input type="checkbox"/> Other <input checked="" type="checkbox"/>	Powers Well Sounder	

Length of time well was idle prior to measurement: 24+ Hours  
Measuring point description: Top of Well Casing, Well Seal Vent Access

The measuring point is the reference point from which the measurement is made. Examples are: 1/2" access port in well cap; 1-1/2" port pipe on N side; pressure gage.

Comments:

When did water use begin for this well under this permit? Month Year

I hereby certify that the information on this report is accurate and represents the static water level in the well at the time of measurement.

Person making measurement (print): Trent O'Connor

Signature of measurer:

Company: Precision Pump, Inc.

Licensed number (circle license type: CWRE, RG, PE, WWC, Pump Installer): Pump Installer-103897

Daytime phone number: 503-324-2361

Email address: tim@precisionpump.net

If you have any questions about this notice, please call the Measurement & Reporting Section of the Department at 503-986-0822.

Return this Form to: OWRD, Meas & Rept Section, 725 Summer St. NE, Suite. A, Salem, OR 97301-1266 or email as an attachment to [reportingmmts@owrd.state.or.us](mailto:reportingmmts@owrd.state.or.us). Additional forms can be obtained from our web site at: [www.oregon.gov/owrd/](http://www.oregon.gov/owrd/)

Received

APR 30 2025

OWRD

Received

APR 17 2025

OWRD