

T6S R2W, WM

MARION COUNTY

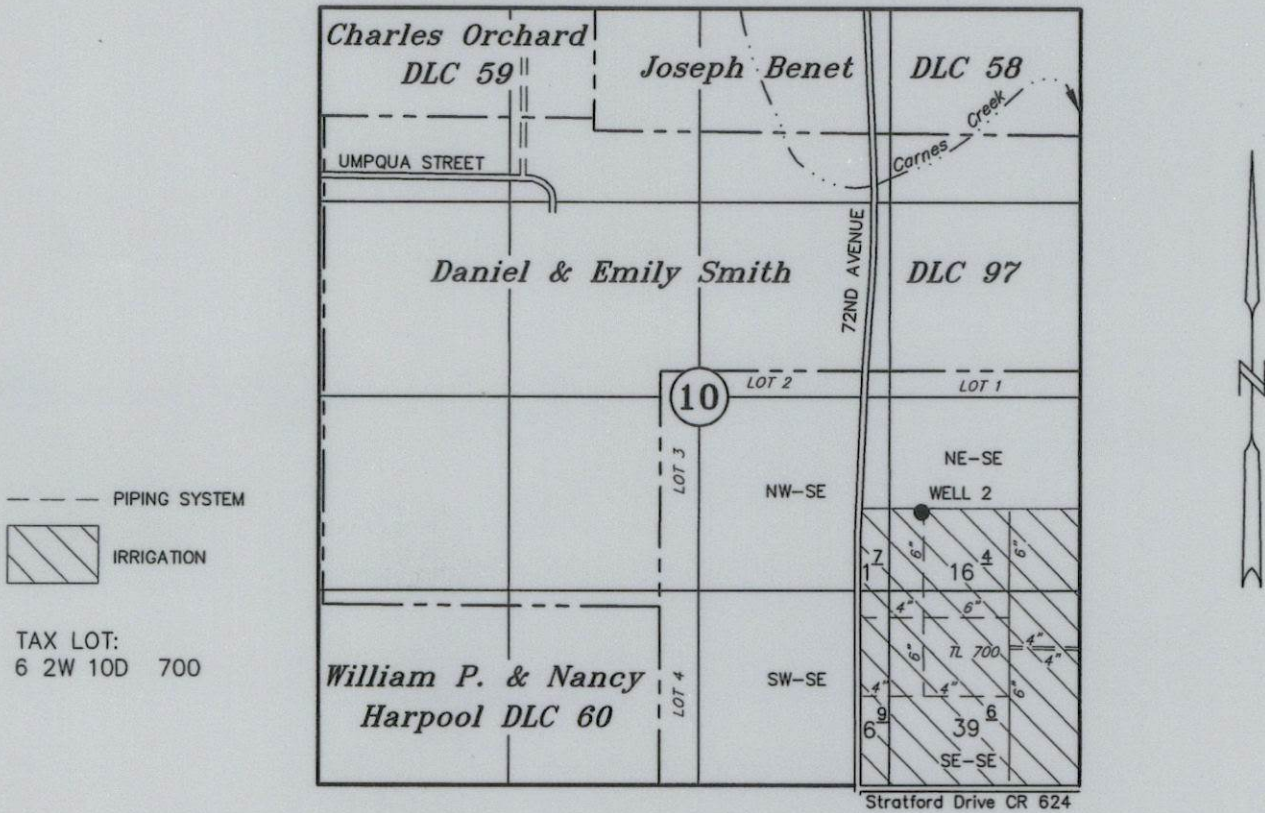

WELL 2: 1855' North & 1090' West of the SE cor Section 10
METER: 1845' North & 1090' West of the SE cor Section 10

CLAIM OF BENEFICIAL USE

Transfer No. T-11489

Juliana Moulton

August 30, 2017

SCALE: 1" = 1320'

Received by OWRD

MAY 02 2025

Salem, OR



NOTE: This map is for the purpose of identifying the location of water rights and has no intent to dimension or locate property ownership lines.

Renewal Date: December 31, 2025