

T.3S. R.4E. Section 7, W.M.

Received
MAY 02 2025
OWRD

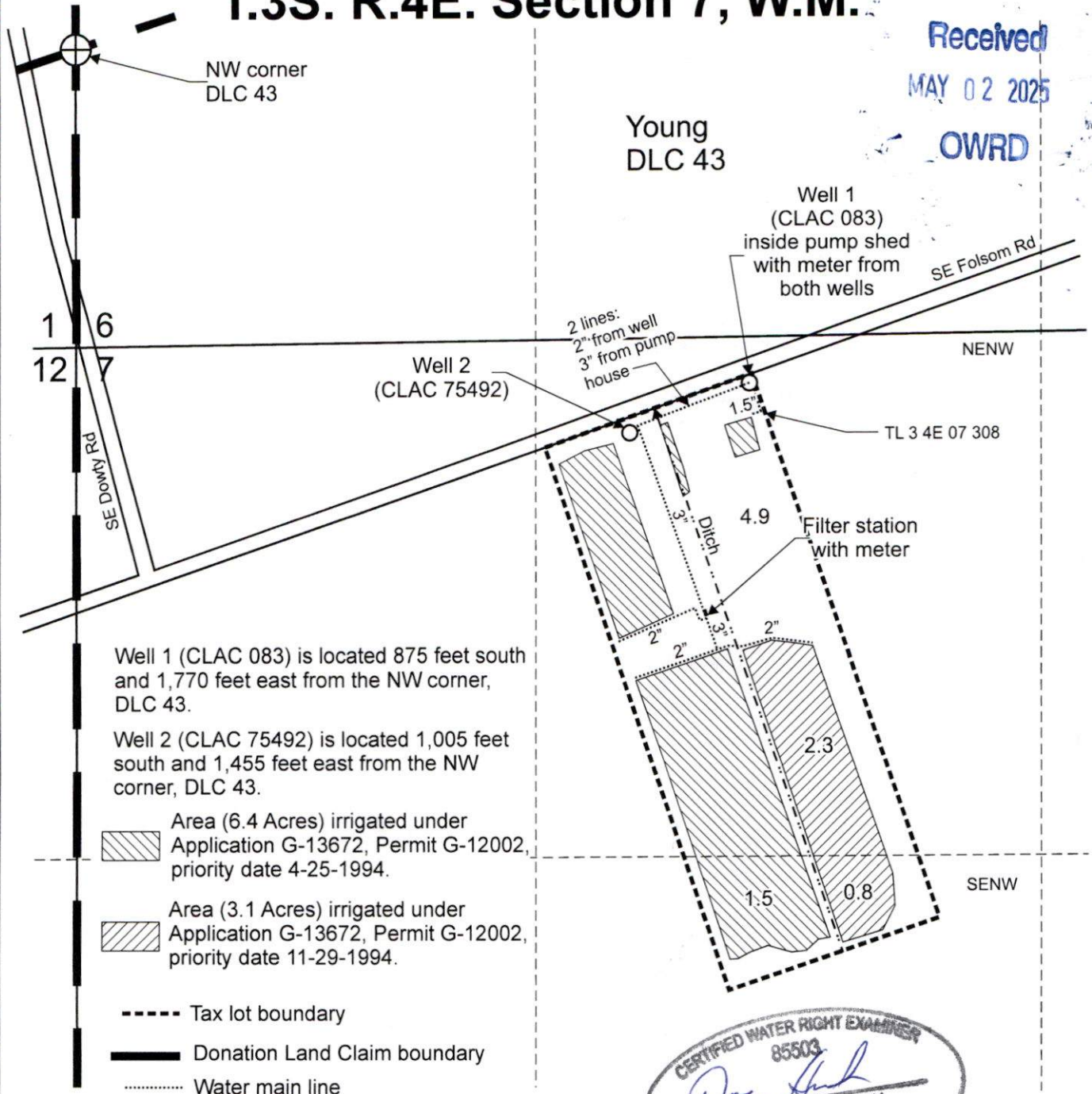

Well 1 (CLAC 083) is located 875 feet south and 1,770 feet east from the NW corner, DLC 43.

Well 2 (CLAC 75492) is located 1,005 feet south and 1,455 feet east from the NW corner, DLC 43.

Area (6.4 Acres) irrigated under Application G-13672, Permit G-12002, priority date 4-25-1994.

Area (3.1 Acres) irrigated under Application G-13672, Permit G-12002, priority date 11-29-1994.

----- Tax lot boundary

———— Donation Land Claim boundary

..... Water main line

Scale: 1" = 400'

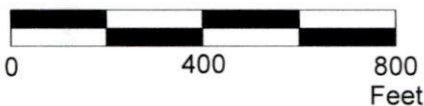

This map was prepared for the purpose of identifying the location of a water right only and is not intended to provide legal dimensions or location of property ownership lines.

Claim of Beneficial Use Map
Application G-13672, Permit G-12002

Pacific Hydro-Geology Inc.

Rhoda Gibler
T.3S. R.4E. Section 7, W.M.

04/2025

GiblerG-13672COBU.cdr