

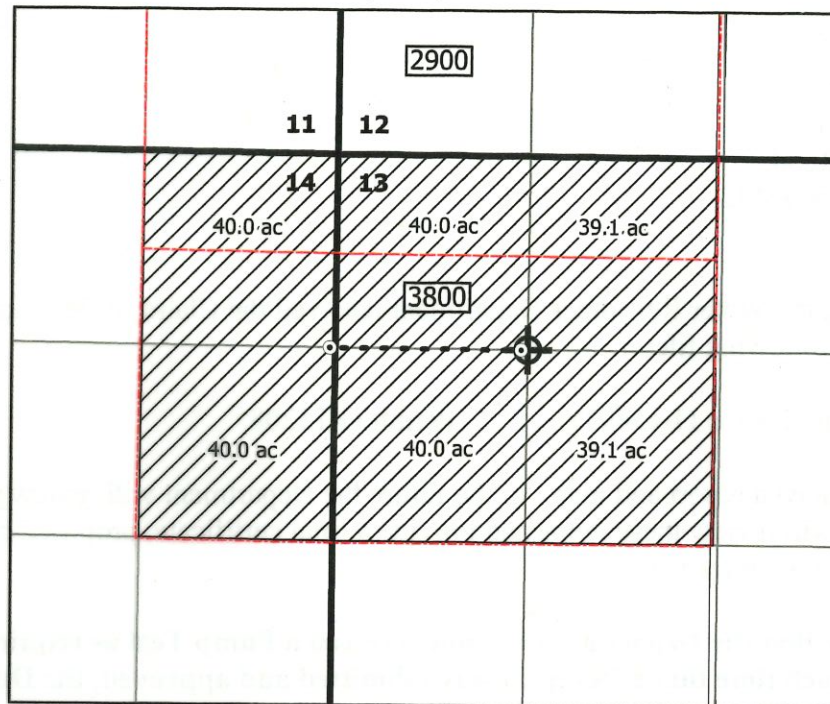





T7S, R38E, WM



LEGEND

-  Irrigated area
-  Well
-  Center Pivot Pad
-  Buried Mainline
-  Baker County Taxlot Boundary

2900

Received
MAY 08 2025
QWRD

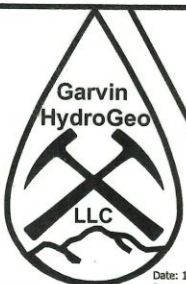

**Claim of Beneficial Use Map
Application G-15493, Permit G-15208
Baker County, OR**

Prepared on Behalf of Gary Pointer

1 inch = 1,320 feet



Notes:

This map is not intended to provide legal dimensions or locations of property ownership lines.

Well 1: 1,320' S and 1320' E from the NW Corner of Section 13

The flowmeter is located within a 10 foot radius of the point of appropriation