

T.6S. R.2W. Section 6 T.6S. R.3W. Section 1, W.M.

E-RECEIVED
MAY 10 2025
OWRD

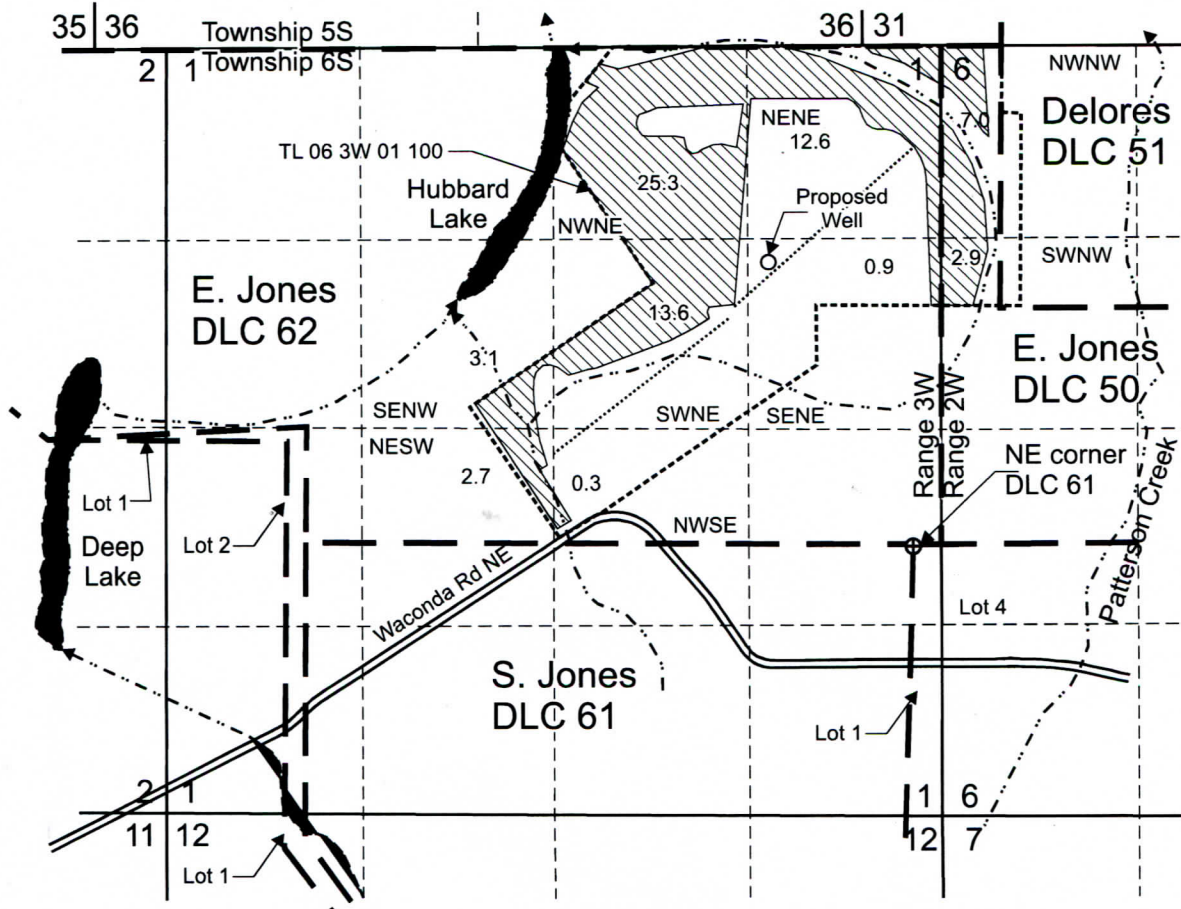

Proposed Well 1 is located 1,945 feet north and 975 feet west from the NE corner, DLC 61.

- Area (68.4 Acres) to be irrigated.
- Tax lot boundary
- Donation Land Claim boundary
- Water main line, are portable, estimated location.



Scale: 1" = 1,320'



This map was prepared for the purpose of identifying the location of a water right only and is not intended to provide legal dimensions or location of property ownership lines.

Water Right Application Map

Pacific Hydro-Geology Inc.

10/2023
Rev. 12/2023
Rev 2 04/2025
Rev3: 05/2025

ED Landholdings LLC
T.6S. R.2W. Section 6,
T.6S, R.3W. Section 1, W.M.