

State Printing Dept. 49368

Form C

IMPORTANT—This form is a notice to the State Engineer that permittee is ready to make final proof to the extent to which the water has actually been applied to the intended use under the terms of the permit. Permittee is cautioned that Certificate of Water Right will be issued based on the extent of the quantity and use as determined by the final proof inspection and survey which will be made in response to the filing of this Form C.

NOTE: In the case of an irrigation permit, this Form C should not be mailed to the State Engineer until all of the land described in the permit, which it is intended to irrigate under this permit at any time, has actually been irrigated.
Fill out, detach and mail to the State Engineer, Salem, Oregon, when all of the water has been applied.

Application No. 27263
21525

NOTICE OF COMPLETE APPLICATION OF WATER TO A BENEFICIAL USE

I, Fred McCormack, the holder of Permit No. 21525 to appropriate the public waters of the state of Oregon, completely applied the waters to a beneficial use in accordance with the terms of said permit, on the 1 day of July, 1952.

Remarks: _____

RECEIVED
SEP 15 1953
STATE ENGINEER
SALEM, OREGON

IN WITNESS WHEREOF, I have hereunto set my hand this 12 day of Oct., 1953.

Fred McCormack
(Signature of Applicant)

Swiss Home, Ore.
(Address)

Form B

Application No. 27263

NOTICE OF COMPLETION OF CONSTRUCTION

I, Fred McCormack, the holder of Permit No. 21525 to appropriate the public waters of the state of Oregon, completed the construction of the works described therein on the 1 day of July, 1953.

Remarks: _____

If the works have less capacity than described in the permit, or you have definitely abandoned part of the proposed development, you

should so state in order that our records may not be unnecessarily encumbered.

RECEIVED
SEP 15 1953
STATE ENGINEER
SALEM, OREGON

IN WITNESS WHEREOF, I have hereunto set my hand this 12 day of Oct., 1953.

Fred McCormack
(Signature of Applicant)

Swiss Home, Ore.
(Address)

Fill out, detach, and mail to the State Engineer, Salem, Oregon, when construction work is completed.

Form A

Application No. 27263

NOTICE OF BEGINNING OF CONSTRUCTION

I, Fred McCormack, the holder of Permit No. 21525 to appropriate the public waters of the state of Oregon, began the actual construction of the works described therein on the 1 day of May, 1953.

Remarks: _____

The appropriator should state the manner of beginning construction work, number of men employed, the amount of work completed

up to the date of this statement, and any additional information which may tend to show the beginning of work in good faith.

RECEIVED
SEP 15 1953
STATE ENGINEER
SALEM, OREGON

IN WITNESS WHEREOF, I have hereunto set my hand this 12 day of Oct., 1953.

Fred McCormack
(Signature of Applicant)

Swiss Home, Ore.
(Address)

Fill out, detach, and mail to the State Engineer, Salem, Oregon, when construction work is begun.

27263

November 28, 1952

Fred McCornack
Swisshome, Oregon

Dear Sir:

Enclosed find Application No. 27263, Permit No. 21525, with blueprint.

100 No. 2853

Check M.O. Cash

Surface

Reservoir

Gr. Water

Gr. Water Reg.

Transfer

Tracing

Prints

Plans Specs.

Property Description

Spring Description

Small Dam Data

Ex. Time Per.

Assign. Per.

Cert. Rec. Fee, Per.

Other

REMARKS

8 am.

RECEIVED
SEP 21 1960
STATE ENGINEER
CALIF. DIVISION

No. 2853

100 Check M.O. Cash

 Surface

 Reservoir

 Gr. Water

 Gr. Water Reg.

 Transfer

 Tracing

 Prints

 Plans Specs.

 Property Description

 Spring Description

 Small Dam Data

 Ex. Time Per.

1 Assign. Per. 46308

 Cert. Rec. Fee, Per.

 Other

REMARKS

RECEIVED

SEP 21 1960

STATE ENGINEER

SALEM, OREGON

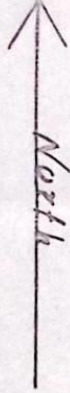

Scale 8" = 1 Mile

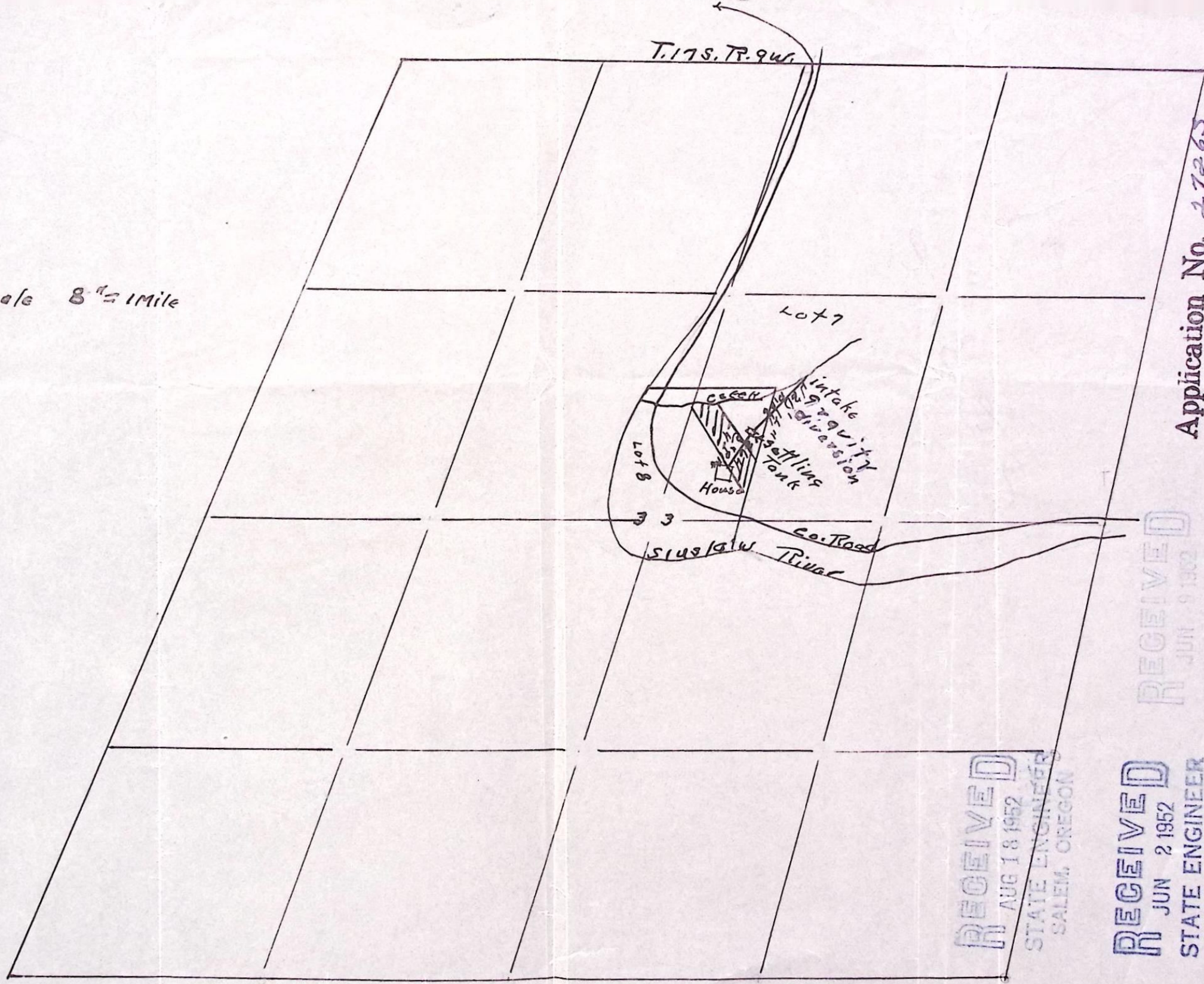

Application No. 27265
Permit No. 21525

RECEIVED
JUN 18 1952
STATE ENGINEER
SALEM, OREGON

RECEIVED
JUN 2 1952
STATE ENGINEER
SALEM, OREGON

RECEIVED
JUN 9 1952
STATE ENGINEER
SALEM, OREGON

251 FINANCE BUILDING
170 12TH STREET S. E.



STATE OF OREGON
STATE ENGINEER
WATER RESOURCES DEPARTMENT
SALEM

REFER TO
FILE NO. _____

November 3, 1960

Lewis Simington
P.O. Box 48
Swisshome, Oregon

Dear Mr. Simington:

We are in receipt of an assignment from Erma L. McCornack to Lewis Simington of a permit we cannot identify. We have not issued any permit with a number 46308, and I am not able to locate a right in the name of Erma L. McCornack. I am returning the assignment and your check for \$1, and request additional information to identify the right, and then the assignment and the fee can be resubmitted.

This would have been returned earlier, but we had some difficulty obtaining your correct address.

Very truly yours,

LEWIS A. STANLEY
State Engineer

By *Trevor Jones*
Trevor Jones, Assistant

TJ:kr
Enclosures

1 assignment
1 check

RECEIVED
JAN 4 1961
STATE ENGINEER
SALEM, OREGON

*I am sending along the original
Certificate of water Right which I
would like to have assigned. The
affairs of Fred McCornack are now
taken care of by his wife - Erma McCornack
Thank You*

T.17S.R.9W.W.M.

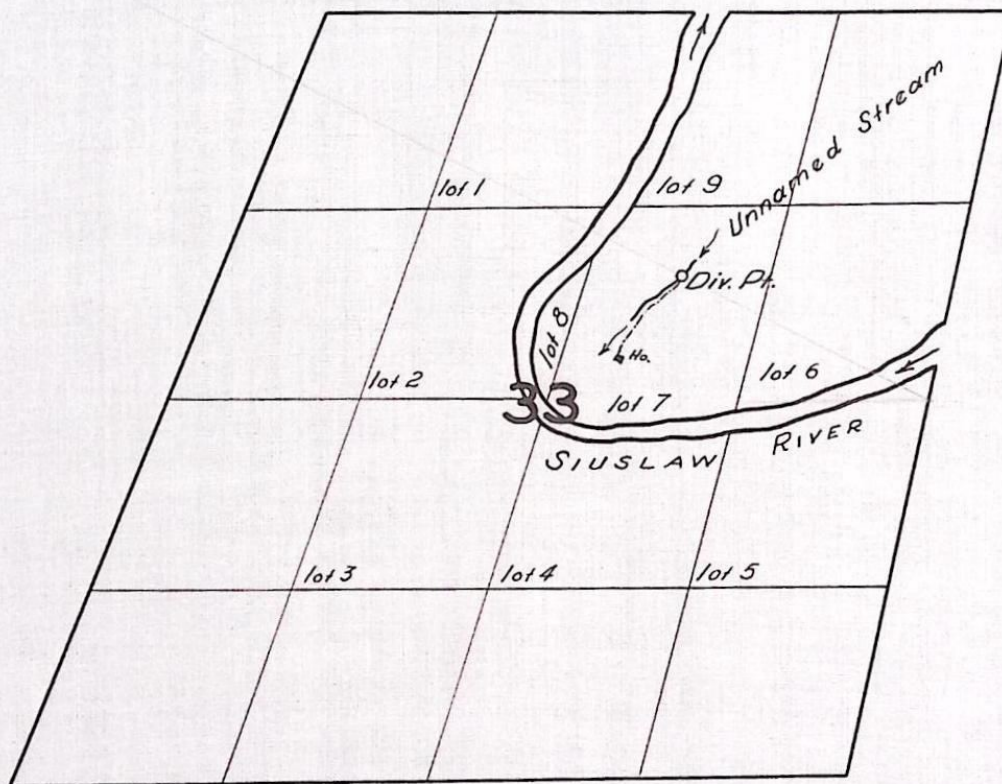

FINAL PROOF SURVEY
UNDER

Application No. 27263 Permit No. 21525
IN NAME OF

FRED M^cCORNACK

Surveyed 21 May 1957, by Arthur D. Dill

Permit No. 21525Application No. 27263County Lane

Proof of Appropriation of Water

1. Name Fred McCornack 2. Address 1161 Alameda Ave., Roseburg, Ore.
3. Source of supply An unnamed stream
- Tributary of Siuslaw River
4. Amount of water 0.01 c.f.s. 5. Priority date June 2, 1952
6. Use Domestic use 1 family - ~~1/80th~~ ¹/₂
7. Location of point of diversion Lot 7 (SW $\frac{1}{4}$ NE $\frac{1}{4}$) Sec. 33, Twp. 17 S, Range 9 W, W. M.
(Legal Subdivision)
8. The description of land given below corresponds to that found in your permit covering land to be irrigated, or, if for other purposes, the place of use.

| Township Willamette Meridian | Range | Section | Legal Subdivision | No. Acres Actually Irrigated |
|--|-------|---------|--|---------------------------------|
| 17 S | 9 W | 33 | Lot 7 (SW $\frac{1}{4}$ NE $\frac{1}{4}$) | domestic |
| From the $\frac{1}{4}$ cor. Secs. 33 & 34 T. 17 S., R. 9 W., W.M., S. 142.3' and W. 2113.4' to a point on the right bank of the Siuslaw River, marked by an iron pipe 3 feet long in the ground 2 $\frac{1}{2}$ feet which point is the point of beginning; th. N. 14° 20' 3/4' E. 835' to a point marked by an iron pipe 3' long 2 $\frac{1}{2}$ ' in the ground; th. S. 89° 12' 1/2' W. 750' to a point on the right bank of the Siuslaw R. marked by an iron pipe 3' long 2 $\frac{1}{2}$ ' in the ground; th. up the right bank of the Siuslaw R. to the point of beg. which point is S. 34° 13' E. 965.5' straightline from the before mentioned point. Except that land deeded to the S.P.R.R. containing 6 acres more or less. | | | | |
| | | | | |
| | | | | |

I have read the above and foregoing proof of appropriation of water; I know the contents thereof, and that the facts therein stated are true.

IN WITNESS WHEREOF, I have hereunto set my hand this 31 day of May 1958,

19.....

Fred McCornack

27263
31656
34229

October 5, 1965

Mr. Louis Simington
Route "F"
Swisshome, Oregon

Dear Mr. Simington:

On October 4, 1965, I made an investigation of the use of the waters of an unnamed stream, a tributary of Siuslaw River, within Lot 7 (SW $\frac{1}{4}$ NE $\frac{1}{4}$) Section 33, Township 17 South, Range 9 West, W.M., the water rights of record from this source being Certificate 24233, in the name of Fred McCornack for use of 0.01 cubic foot per second for domestic use of one family; Certificate 26882, in the name of Louis and Nora Olson for domestic use for two houses and Certificate 31181, in the name of Norman Kieffer, for domestic use of one family.

At the time I was there, sufficient flow was passing your diversion to satisfy the other rights of record, however I was informed that previously the entire flow of this stream was being diverted into your system, and that more than one dwelling was being served by your pipeline for domestic purposes. If you have been diverting in excess of the 0.01 cubic foot per second, and/or serving more than one family domestic, you are exceeding your water right and causing injury to other rights from this stream.

Very truly yours,

CHRIS L. WHEELER
State Engineer

By
Marvin B. Bennett
Assistant

cc: Mr. Louis Olson
Box 5, Route "F"
Swisshome, Oregon

MBB:lja

[illegible]

Div. Pt. 2° wide x 5° long x 1° deep plank Trough in stream bed - Lower and closed. Has 1½" plastic hose. V notch in top of trough for overflow. Plastic pipe to 4° x 4° x 8° deep settling tank. ~~Ex~~ Approx 4± fall from Div. Pt. to tank. - 1½" plastic pipe & 2" galv. steel (mixed) from tank to house.

22 lbs/in² @ House. - No irrigation

Map tied to 1" IR (S 13½° W) from prop. Cor. (IR is marked prop. Cor. on P.T. sheet.)

See L.D.

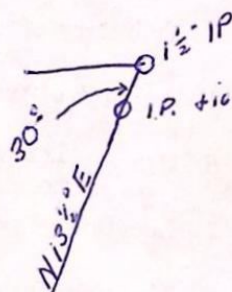
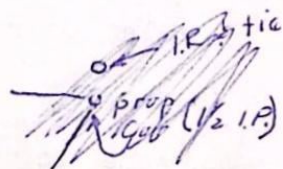

John Kelly
Field Eng.
21-May-59

on Contract. buying
to McCormack Mail Certificate



Scale 8" = 1 Mile

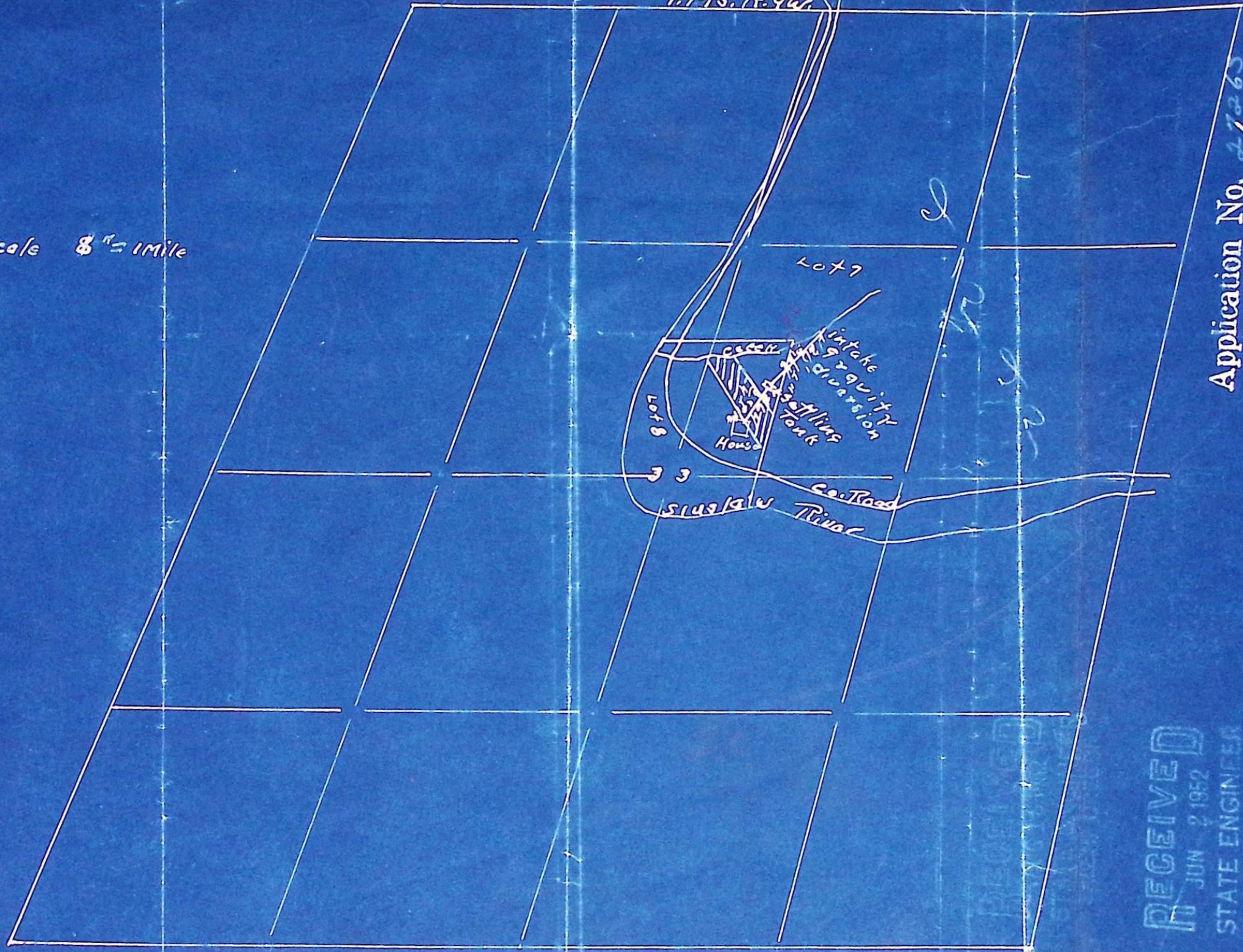

Application No. 27263
Permit No. 21525

RECEIVED
JUN 2 1952
STATE ENGINEER
SALEM, OREGON

January 5, 1961

Lewis Simington
P.O. Box 48
Swisshome, Oregon

Dear Mr. Simington:

There is no statutory provision for reissuing certificates to show subsequent owners of the property described. No assignment is considered necessary, as the right is appurtenant to the land and travels with it regardless of ownership unless specifically reserved in the deed.

I am returning the original certificate, your check No. 2008 in the amount of \$1 and the assignment of permit No. 46308. Incidentally, number 46308 is the number given for recording purposes by the Lane County Clerk, and the certificate you submitted was issued confirming the right under permit number 21525.

You should retain the original copy of the certificate as evidence of the right, and no further action is required; but if you prefer you could have Mrs. McCornack endorse the certificate releasing her interest to you.

Very truly yours,

LEWIS A. STANLEY
State Engineer

By
Max F. Rogers, Deputy

MFR:kr

Enclosures

1 certificate
1 assignment
1 check

November 3, 1960

Lewis Simington
P.O. Box 48
Swisshome, Oregon

Dear Mr. Simington:

We are in receipt of an assignment from Erma L. McGornack to Lewis Simington of a permit we cannot identify. We have not issued any permit with a number 46308, and I am not able to locate a right in the name of Erma L. McGornack. I am returning the assignment and your check for \$1, and request additional information to identify the right, and then the assignment and the fee can be resubmitted.

This would have been returned earlier, but we had some difficulty obtaining your correct address.

Very truly yours,

LEWIS A. STANLEY
State Engineer

By
Trevor Jones, Assistant

TJ:kr
Enclosures

1 assignment
1 check

hold

251 FINANCE BUILDING
170 12TH STREET S. E.



STATE OF OREGON
STATE ENGINEER
WATER RESOURCES DEPARTMENT
SALEM

REFER TO
FILE NO. _____

October 27, 1960

Lane County Bank
Florence,
Oregon

Gentlemen:

This will acknowledge your reply to our letter of October 11. However, we are still somewhat puzzled as to Mr. Lewis Simington's address.

The check was drawn in the name of Lewis Simington whose partial address is listed as Route F, Box 2. We note your reply identifies that account as Leslie Simington whose address is Box 63, Swisshome, Oregon.

Do your records indicate whether Lewis Simington and Leslie Simington are of the same account?

The original copy of our letter of October 11 is enclosed.

Very truly yours,

LEWIS A. STANLEY
State Engineer

By

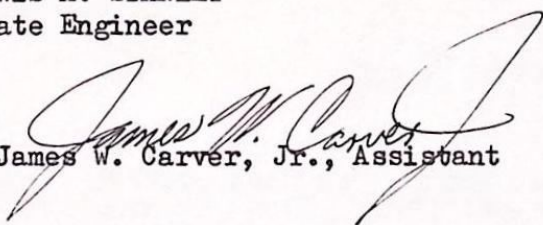
James W. Carver, Jr., Assistant

JWC:eh
enclosure

OCT 28 1960

Lewis Simington
P. O. Box 48
Swisshome, Oregon

251 FINANCE BUILDING
170 12TH STREET S. E.



STATE OF OREGON
STATE ENGINEER
WATER RESOURCES DEPARTMENT
SALEM

REFER TO
FILE NO. _____

October 11, 1960

Lane County Bank
Florence, Oregon

Gentlemen:

Mr. Lewis Simington submitted an assignment of a permit we cannot identify, and also submitted a check for \$1 on Lane County Bank of Florence, Oregon in payment of the recording fee in connection with the assignment.

We cannot identify the water right improperly described in the assignment, and the only address we have is Rt. F, Box 2 with no post office designated.. Is it possible for you to furnish us with Mr. Simingtons' address so we may write to him for further information?

We do not wish to deposit his check until we can identify the right to be able to determine whether the assignment and the fee is in order. If your rules prevent this information, we would appreciate being so advised.

Very truly yours,

LEWIS A. STANLEY
State Engineer

By *Trevor Jones*
Trevor Jones, Assistant

TJ:kr

Leslie Simington
Box 63
Swisshome, Oregon

OCT 28 1960

OCT 12 1960

Lane County Bank, Florence, Oregon

RECEIVED
OCT 13 1960
STATE ENGINEER
SALEM, OREGON

October 27, 1960

Lane County Bank
Florence,
Oregon

Gentlemen:

This will acknowledge your reply to our letter of October 11. However, we are still somewhat puzzled as to Mr. Lewis Simington's address.

The check was drawn in the name of Lewis Simington whose partial address is listed as Route F, Box 2. We note your reply identifies that account as Leslie Simington whose address is Box 63, Swisshome, Oregon.

Do your records indicate whether Lewis Simington and Leslie Simington are of the same account?

The original copy of our letter of October 11 is enclosed.

Very truly yours,

LEWIS A. STANLEY
State Engineer

By
James W. Carver, Jr., Assistant

JWC:eh
enclosure

September 23, 1960

Lewis Simington
Rt. F., Box 2
Florence, Oregon

Dear Sir:

This will acknowledge receipt of an assignment of a permit from Erma L. McCornack to you, and your check in the amount of \$1. I am not able to locate the permit referred to, and am therefore returning the assignment and your check. We have no permit or application number as high as 46308. Would you please recheck this and put in the proper numbers and resubmit the assignment and fee so we may change our records accordingly.

Very truly yours,

LEWIS A. STANLEY
State Engineer

By
Trevor Jones, Assistant

TJ:kr
Enc.

October 11, 1960

Lane County Bank
Florence, Oregon

Gentlemen:

Mr. Lewis Simington submitted an assignment of a permit we cannot identify, and also submitted a check for \$1 on Lane County Bank of Florence, Oregon in payment of the recording fee in connection with the assignment.

We cannot identify the water right improperly described in the assignment, and the only address we have is Rt. F, Box 2 with no post office designated. Is it possible for you to furnish us with Mr. Simingtons' address so we may write to him for further information?

We do not wish to deposit his check until we can identify the right to be able to determine whether the assignment and the fee is in order. If your rules prevent this information, we would appreciate being so advised.

Very truly yours,

LEWIS A. STANLEY
State Engineer

By
Trevor Jones, Assistant

TJ:kr

251 FINANCE BUILDING
170 12TH STREET S. E.



STATE OF OREGON
STATE ENGINEER
WATER RESOURCES DEPARTMENT
SALEM

REFER TO
FILE NO. _____

September 23, 1960

Lewis Simington
Rt. F., Box 2
Florence, Oregon

Dear Sir:

This will acknowledge receipt of an assignment of a permit from Erma L. McCornack to you, and your check in the amount of \$1. I am not able to locate the permit referred to, and am therefore returning the assignment and your check. We have no permit or application number as high as 46308. Would you please recheck this and put in the proper numbers and resubmit the assignment and fee so we may change our records accordingly.

Very truly yours,

LEWIS A. STANLEY
State Engineer

By *Trevor Jones*
Trevor Jones, Assistant

TJ:kr
Enc.

May 26, 1958

Mr. Fred McCornack
1161 Alameda Avenue
Roseburg, Oregon

Dear Mr. McCornack:

Enclosed is the final proof in connection with the incomplete water right represented by your permit No. 21525 granting a right to the use of 0.01 c.f.s. of the waters of an unnamed stream, for domestic use.

The data contained in the proof, which is based on an inspection and survey of your project made by a representative of this department, defines the extent to which your water right has been completed within the terms of the permit. The proof should be dated, and signed by you on the bottom of the page.

Upon receipt of the signed proof accompanied by the statutory recording fee in the amount of \$1, a certificate of water right will be issued confirming the right thereunder and will be forwarded to you, after recording in Lane County.

Very truly yours,

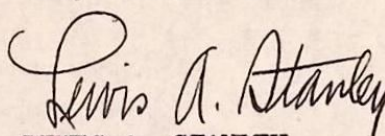

LEWIS A. STANLEY
State Engineer

Form 117
Enclosure

lg

September 21, 1953

• Mr. Fred McGornack
• Swisshome, Oregon
•

• Dear Mr. McGornack:

This will acknowledge receipt of your notice to the effect that complete application of water has been made under Permit No. 21525.

Pursuant to your report and in line with the general practice of this office, a survey will be made at a later date for the purpose of checking the amount of water used as described in the permit, including the acreage actually irrigated. After this survey, proof may be made and certificate issued covering the actual use of water as found by the engineer. Any lands described in the permit that have not been irrigated will be automatically eliminated from the water right.

In the meantime, the permit which you hold will be valid evidence of the water right.

Very truly yours,

Chas. E. Stricklin

CHAS. E. STRICKLIN
State Engineer

Swiss home, Ore.,
Aug. 14, 1952

Mr Chas. E. Strickland State Engineer,
Salem, Oregon.

RECEIVED
AUG 18 1952
STATE ENGINEER
SALEM, OREGON

Dear Sir:

In reply to your letter of 6-12-52
in regard to water right application File # 27263,
under Item 6c, the water is to be gravity
diversion

Under Item 8 The Legal description
reads: from the corner Section 33 & 34 T. 19 S. R. 9 W.
W.M. South 1423 Ft and West 2113.4 Ft to a point on the right
bank of the Siuslaw river, marked by an iron pipe 3 Ft. long,
in the ground $2\frac{1}{2}$ Ft, which point is the point of beginning;
thence ~~N 26 $\frac{3}{4}$ °~~ N. $14^{\circ}20\frac{3}{4}'$ E. 83.5 Ft. to a point marked by an iron
pipe 3 Ft. long $2\frac{1}{2}$ Ft. in the ground; thence S. $89^{\circ}12'W$. 750
Ft. to a point on the right bank of the Siuslaw River marked
by an iron pipe 3 Ft. long $2\frac{1}{2}$ Ft. in the ground; thence up
the right bank of the Siuslaw river to the point of beginning
which point is S $34^{\circ}13'E$. 965.5 Ft. straight line from the
before mentioned point.

Except that land deeded to the S.P.R.R.
Containing 6 acres more or less.

yours Very truly
Fred McComack

S
S
.

August 21, 1952

Mr. Fred McCornack
Swisshome
Oregon

Dear Mr. McCornack:

This is to notify you that your application No. 27263 for a permit to appropriate 1/100 cubic foot of water per second from an unnamed stream, tributary of Siuslaw River for two acres irrigation and domestic use now appears to be in satisfactory form.

Very truly yours,

CHAS. E. STRICKLIN
State Engineer

By
Chris L. Wheeler, Assistant

CLW:mb

August 13, 1952

Mr. Fred McCornack
Swisshome
Oregon

Dear Mr. McCornack:

Will you please let us know when you are going to submit the map, legal description and other information necessary to complete your application No. 27263, as discussed in past correspondence?

Very truly yours,

CHAS. E. STRICKLIN
State Engineer

By
Chris L. Wheeler, Assistant

CLW:mb

June 12, 1952

Mr. Fred McCornack
Swisshome
Oregon

Dear Mr. McCornack:

This will acknowledge receipt of your signed application and sketch to accompany the application. Before the application can be considered as complete it will be necessary for you to furnish the following information and authorize us to add it to your application.

Under Item 6c, if the water is to be pumped, a general description of the pumping system should be given and if the system is to be by gravity diversion, it should be so stated.

Under Item 8 of the application the legal description of the property upon which the water is to be applied must be given. This description should be copied word for word from your deed, abstract or contract.

The map to accompany your application must show all of the important items of the appropriation including the location of the place of domestic use and the area to be irrigated should be indicated by hatching or similar means. You should also indicate the number of acres to be irrigated in each 40 acre tract.

I am enclosing the map which you submitted for your convenience in completing it as indicated.

Very truly yours,

CHAS. E. STRICKLIN
State Engineer

By
Chris L. Wheeler, Assistant

CLW:eh
Enc.

June 6, 1952

Mr. Fred McCornack
Swisshome
Oregon

Dear Mr. McCornack:

This will acknowledge receipt of your application for a permit to appropriate .01 second foot of water from an unnamed stream for irrigation and domestic, map to accompany the application and check in the amount of \$25, for which our Receipt Number 14754 is enclosed.

The application has been filed and given File Number 27263.

Under item 6c of your application, if the system is to be by gravity flow you should so state.

Under item 8 of the application, the legal description of the property should be given. This description should be copied word for word from your deed, abstract or contract.

The map to accompany your application should show thereon the location of the place of domestic use and the location of the number of acres to be irrigated in each 40 acre tract should be indicated by hatching.

The application should be signed, in ink, Fred McCornack, at the place indicated.

For your convenience in completing your application, I am returning the application and map, the application being endorsed so that in order to retain its priority, it must be returned to this office on or before July 7, 1952.

Very truly yours,

CHAS. E. STRICKLIN
State Engineer

By
Chris L. Wheeler, Assistant

CLW:eh

enc: 2