

REGISTRATION STATEMENT CLAIM OF BENEFICIAL USE

Sheet 1 of 2

File# SWR-240

RECEIVED

MAR 8 1994

WATER RESOURCES DEPT
SALEM, OREGON

INFORMATION: Ralph A. or Donna B. Sawyers
25955 State Highway 38
Elkton, OR 97436
Ph (503) 584-2460

Located NE1/4NE1/4, 0.5 Ac, Section 7, T22S, R8W, WM.

On December 10, 1992, I made a survey of the above listed property and viewed the water system installed and in use. I used an assessor map and an aerial photo during the course of preparing this final proof survey and site map.

SOURCE: Water is taken from an Unnamed Stream, tributary to the Umpqua River.

DIVERSION POINT: The diversion point is a natural depression in the south side of the Unnamed Stream.

MOTOR: General Electric, 220 volts, 1 1/2 hp.

PUMP: Fairbanks-Morse, Model SBM3834A, 15 GPM discharge.

PIPE: The water distribution main line is 1 1/2" PVC from the point of diversion to the lawn and garden areas. The lawn and garden areas are irrigated with hoses attached to standpipes and feeding lawn sprinklers.

USE(S): Water is used for irrigation.

HEAD: Elevation difference between the point of diversion and the highest point on the lawn was estimated to be ten feet.

CALCULATIONS:

Irrigation			
0.5 ac @ 1/80 cfs/ac	0.006 cfs		2.7 GPM
pump capacity	0.033 cfs		15.0 GPM
5 lawn sprinklers @ 3 GPM	0.033 cfs		15.0 GPM

POINT OF BEGINNING: Assessor's maps and aerial photos were used to draw the accompanying map.

RECEIVED

MAR 8 1994

Sheet 2 of 2

REMARKS: None.

WATER RESOURCES DEPT
SALEM, OREGON

The final proof survey and inspection of the use as found to be completed under terms and conditions of File# SWR-240 was completed by me on December 10, 1992, and the facts contained in this report and accompanying vested water right map are correct to the best of my knowledge.

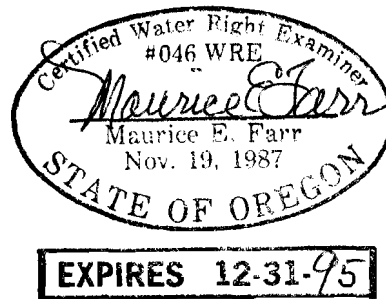

I, Ralph A. Sawyers, agree to the findings of the CWRE and do submit this site report and map as my Registration Statement Claim of Beneficial Use of the water provided under the terms and conditions of my File# SWR-240.

Ralph A. Sawyers
Ralph A. Sawyers

T22S, R8W, WM

SCALE 1" = 1320'
COUNTY OF DOUGLAS

WRD

THIS MAP HAS
BEEN REPLACED.
YOU MAY DESTROY
THIS ONE IF YOU WISH.
MEJarr

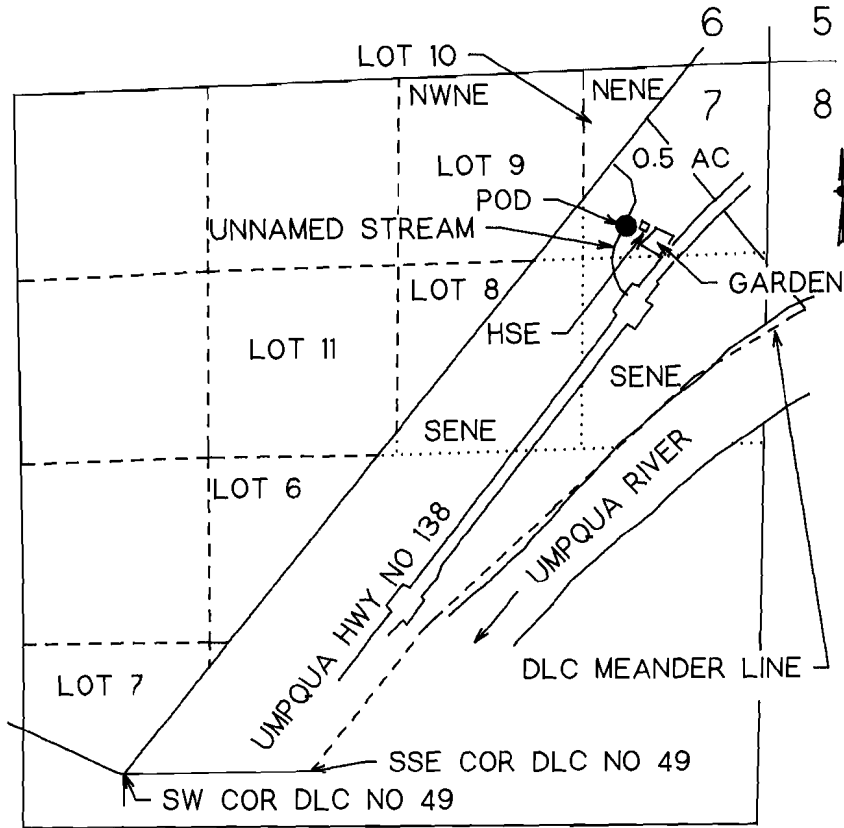

RECEIVED
 MAR 2 1989
 WATER RESOURCES DEPT
 S.W. OREGON

POD IS 1110 FT S AND 1000 FT W FROM NE COR SEC 7

VESTED WATER RIGHT MAP

PRE-1909 CLAIM OF BENEFICIAL USE

THIS IS A LOCATION MAP FOR A VESTED WATER RIGHT BY RALPH A OR DONNA B SAWYERS. THIS MAP IS FOR THE PURPOSE OF IDENTIFYING THE LOCATION OF THE VESTED WATER RIGHT ONLY AND IS NOT INTENDED TO PROVIDE LEGAL DIMENSIONS OR LOCATIONS OF PROPERTY OWNERSHIP LINES.

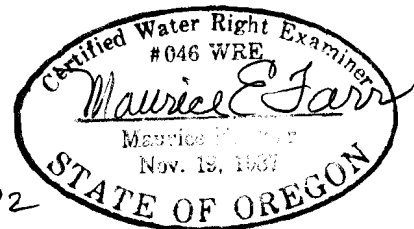

12-92

T22S, R8W, WM

SCALE 1" = 1320'
COUNTY OF DOUGLAS

RECEIVED

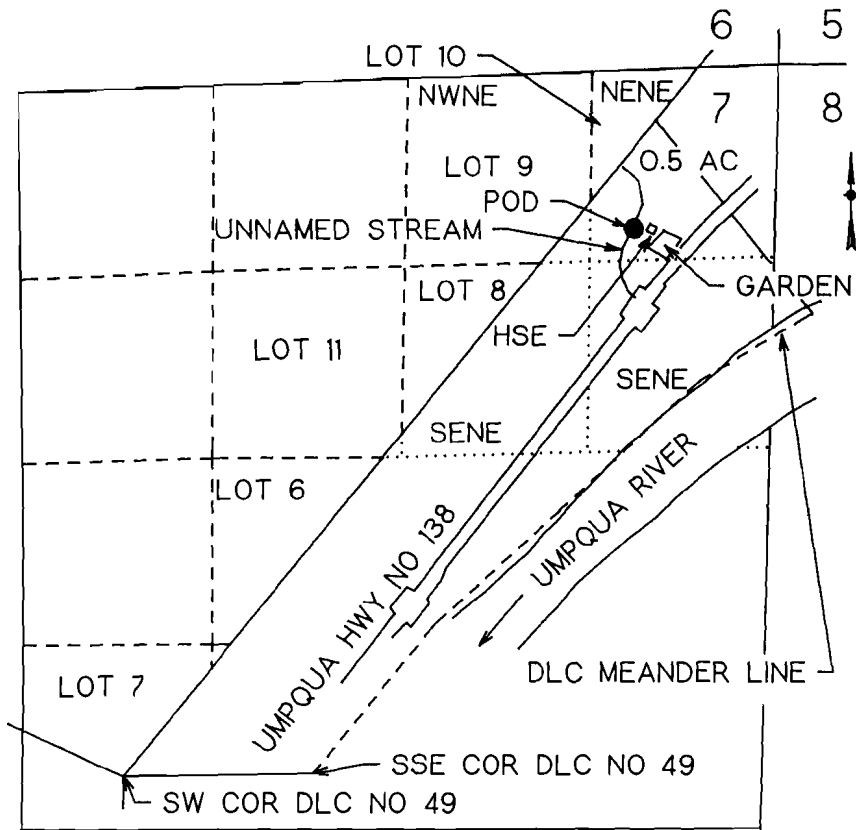

POD IS 1110 FT S AND 1000 FT W FROM NE COR SEC 7

VESTED WATER RIGHT MAP

PRE-1909 CLAIM OF BENEFICIAL USE

THIS IS A LOCATION MAP FOR A VESTED WATER RIGHT BY RALPH A OR DONNA B SAWYERS. THIS MAP IS FOR THE PURPOSE OF IDENTIFYING THE LOCATION OF THE VESTED WATER RIGHT ONLY AND IS NOT INTENDED TO PROVIDE LEGAL DIMENSIONS OR LOCATIONS OF PROPERTY OWNERSHIP LINES.



Dec. 2, 1992

To whom it may concern:
I remember the Sawyer
using water from the creek
as early as 1908 as I visited
there when I was young. I
am now 90 years old -

Inez J. Weatherly
28003 State Hwy 38
Elkton Or 97436

State of Oregon
County of Douglas

Subscribed and Sworn to (or affirmed) Before me this
21 Day of Dec., 1992,

Barbara Ann Cogburn
Notary Public

My commission expires 10-24-95

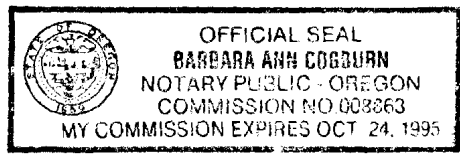

RECEIVED

DEC 28 1992

WATER RESOURCES DEPT.
SHELBY WILSON

SURFACE WATER REGISTRATION STATEMENT
PRE-1909 VESTED WATER RIGHT CLAIM

RECEIVED

DEC 28 1992

Ralph A or Donna B Sawyers
25955 State Highway 38
Elkton, OR 97436

WATER RESOURCES DEPT.
SALEM, OREGON

December 22, 1992

I, Ralph A Sawyers, the son of Ralph Andrew Sawyers and Ruth Sawyers, was born March 21, 1919 in Gardner, Oregon. My father died just before my birth. My mother took me and moved to Elkton to live with her mother, my grandmother from 1919 until 1930 when we moved to Drain.

On my twenty first birthday, I inherited the ranch and in 1945 after my tour of duty with the Army Air Force, I returned to live on the ranch and have lived there continuously to the present time. From the time I was born until I inherited the ranch, the ranch was rented to various people who lived and used the property for earning their living. My grandparents lived on a portion of the property to the west. In conversations with them, they told me the ranch was used continuously during the time I was away. During this time, the garden was used to provide food for the families living there.

The above statements are true and accurate to the best of my knowledge.

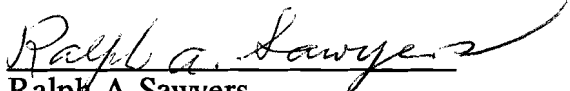
Ralph A Sawyers

executed the same in instrument and acknowledged to me that they executed the same freely for the uses and purposes therein named and the said Fannie says on examination separate and apart from her said husband acknowledged to me that she executed the same freely and without fear or compulsion from anyone. Witness my hand and Notarial Seal this 2nd day of June A.D. 1891

REC
DEC
NATL RE
SALEM



James A. Stebbins
Notary Public

Recorded June 10th 1891
G. A. Taylor Co. Clerk
By E. W. Benson Deputy

Henry Dumbleton vs George W. Grubbe

This Indenture made and entered the 6th day of April A.D. 1891 by and between Henry Dumbleton and Clara Marion Dumbleton his wife of Victoria British Columbia by their attorney in fact H. M. Dumbleton of Douglas County Oregon the parties of the first part and George W. Grubbe of Milbur the party of the second part Witnesseth That the said parties of the first part for and in consideration of the sum of \$320 & Dollars to them paid the receipt whereof is hereby acknowledged have granted bargained sold conveyed and by these presents do grant bargain sell and convey unto the said party of the second part the following described premises to wit: Lots 6, 7 & 8 in Block 26 in the town of Winchester Douglas County State of Oregon according to the official survey and plat of said Town of records in the Clerks office of Douglas County Oregon together with all and singular the tenements here delineated and appurtenances thereto belonging or in any wise appertaining. To have and to hold the said described premises with their appurtenances unto the said party of the second part his heirs and assigns forever and the said parties of the first part do hereby covenant to and with the said party of the second part that they are the owners in fee simple of said described premises that they are free from all circumstances made or occasioned by them and that they will warrant and defend the title to the same from all lawful claims whatsoever in witness whereof the parties of the first part have hereunto set their hands and seals the day and year above written

In Presence of
E. Whigmy
C. G. Harmon

Henry Dumbleton
Clara Marion Dumbleton
By Henry M. Dumbleton
his attorney in fact

Andrew Sawyer & Wf to Mrs Spencer Sawyer

RECEIVED

DEC 28 1992

WATER RESOURCES DEPT
SALEM, OREGON

This Indenture witnesseth that we Andrew Sawyer, Fannie Sawyer his wife for the consideration of the sum of Ten Dollars to them paid have bargained and sold and by these presents does bargain sell and convey unto Mrs Spencer Sawyer; the following described premises to wit: That part of Andrew Sawyers Donation Claim No 49 in Township 22 South Range 8 West, which is bounded and described as follows: to wit: Beginning at a point on the right bank of the Umpqua River from which the corner where the south boundary of Claim crosses from the south to the North side of the river bears north 58 degrees and 3 minutes East 26 7/8 Chains distant Thence north 34 degrees and 5 minutes west 1 9/8 Chains to a White Oak 10 inches in diameter marked S, 11 7/8 Chains to a stone set in the ground marked L, 30 7/8 Chains to a Fir 28 inches in diameter in which L has been cut with an axe about 32 Chains to boundary of Claim 49 Thence following the boundary line about south 39 degrees and 20 minutes West about 102 Chains to the south west corner of Claim 49 Thence East 19 5/8 Chains to bank of Umpqua River Thence following meanders of River up stream to the place of Beginning containing 200 acres more or less and being situated in Douglas County State of Oregon This deed is included as the share of Mrs Spencer Sawyer in the Real Estate of Andrew and Fannie Sawyers the father and mother of Mrs Spencer Sawyer in case of their decease before they make a last Will and Testament. To have and to hold the said premises with their appurtenances unto the said William Spencer Sawyer his heirs and assigns forever and the said Andrew and Fannie Sawyer does hereby covenant to and with the said Mrs Spencer Sawyer his heirs and assigns that they are the owners in fee simple of said premises, that they are free from all incumbrances and that we will warrant and defend the same from all lawful claims whatsoever In witness whereof have hereunto set hand seals this 2nd day of June A.D. 1891

In presence of
 Jas. A. Stealing
 Mrs Mary E. Stealing

Andrew Sawyer (Seal)

Fannie Sawyer (Seal)

State of Oregon }
 County of Douglas } S.S.

On this the 2nd day of June A.D. 1891 Personally came before me a Notary Public in and for said County, the within named Andrew Sawyer and Fannie Sawyer his wife to me personally known to be the identical persons described in and who

SURFACE WATER REGISTRATION CHECKLIST

(received after July 18, 1990)

CHECK BASIN MAP Sec NAME Amogwa # 16 UNADJUDICATED AREA ? YES
RECEIPT # 95474 S W R NUMBER 240
CHECK ENCLOSURES Sec PRELIMINARY DATA BASE ENTRY DWF
ACKNOWLEDGEMENT LETTER Sec ENTER ON STREAM INDEX _____
CHECK QUADRANGLE MAP _____ CHECK GLO PLATS _____
WATERMASTER CHECKLIST _____ PUBLIC NOTICE PUBLICATION Sec

FORM REVIEW

_____ blanks filled in
_____ signed
_____ date received stamped

MAP REVIEW

#3 ✓ source and trib
✓ diversion point location
_____ conveyances (pipes, ditch, etc.)
✓ place of use
✓ scale
✓ township, range, section
✓ north arrow
✓ CWRE stamp
✓ disclaimer
_____ date survey was performed
#12 ✓ P.O.B. of survey
_____ dimensions and capacity of diversion system
✓ "beneficial use" type title
✓ "permanent-quality" paper
✓ 1/10th ACES

WATER RIGHT RECORD CHECK _____ FIELD INSPECTION _____
FINAL FILE REVIEW _____ FINAL DATA BASE ENTRY _____
ENTER ON PLAT CARDS _____

March 28, 1994

MAURICE E FARR
1960 SW BURDETTE DR
ROSEBURG OR 97470

RE: SWR-240

Dear Mr Farr,

This will acknowledge the receipt of map to support the pre-1909 vested water right claim in the name of RALPH OR DONNA SAWYERS you returned with corrections and completions. I have added the map to the file. Thank you for your attention to this matter. If you have any questions, please give me a call.

Sincerely,



Don Knauer
Adjudication Specialist

001WASICISWR-0240-002

J:lw/sk/2/swr-0240.002



Commerce Building
158 12th Street NE
Salem, OR 97310-0210
(503) 378-3739
FAX (503) 378-8130

September 3, 1993

MAURICE E. FARR
1960 SW BURDETTE DRIVE
ROSEBURG OR 97470

RE: File# SWR-240

DEAR MAURICE E. FARR,

The Water Resources Department (WRD) received a little over 500 surface water registration statements in December, 1992. All of the files have been set up and receipts for the fees have been sent. The next step is to insure the maps received in support of the claims are acceptable based on Oregon Revised Statutes (ORS) and Oregon Administrative Rules (OAR).

I am returning the map you prepared for Ralph A. or Donna B. Sawyers. You will find the item which requires completion or correction shown below. I have the description followed by the ORS or OAR site and paraphrased statute or rule.

✓ conveyance

ORS 539.120 "...the location of and each ditch, canal, pipeline or other means of conveying the water..."

✓ diversion point size

OAR 690-28-025-(4)-(c) "The dimensions and capacity of any existing diversion systems."

You must return the map before the claim can be processed. If you cannot have the map to the WRD within 60 days, please inform me as to when it can be expected. Please mark all correspondence with the file number.

As always, if you have any questions, please give me a call.

Sincerely,



Don Knauer
Adjudication Specialist

Enclosures

J:\WP51\SWR\CLAIMANT\SWR-0240.00M



3850 Portland Rd NE
Salem, OR 97310
(503) 378-3739
FAX (503) 378-8130

February 17, 1993

RALPH A & DONNA B SAWYERS
25955 STATE HIGHWAY 38
ELKTON OR 97436

Dear MR & MRS SAWYERS,

This will acknowledge that your Surface Water Registration Statement in the name of RALPH A & DONNA B SAWYERS has been received by our office. The fees in the amount of \$30.00 have been received and our receipt #95474 is enclosed. Your registration statement has been numbered SWR-240.

Our office will review your form and map in the near future. If necessary we will schedule a meeting with you that will include a site inspection. If there are problems with your form we are usually able to take care of them during our visit. We will be able to answer any questions you might have about the adjudication process at that time.

Please feel free to contact this office if you have any questions.

Sincerely,

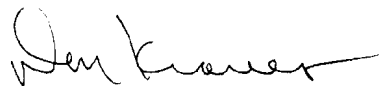

Don Knauer
Adjudication Specialist

Enclosure

C:\WP51\SWR\CLAIMANT\SWR-0240.001



3850 Portland Rd NE
Salem, OR 97310
(503) 378-3739
FAX (503) 378-8130

STATE OF OREGON
WATER RESOURCES DEPARTMENT
 0 PORTLAND ROAD NE
 SALEM, OR 97310
 378-8455/378-8130 (FAX)

RECEIPT # **95474**

RECEIVED FROM: Ralph A. Sawyer
 BY: _____

APPLICATION	
PERMIT	
TRANSFER	

CASH: CHECK: # 2422 OTHER: (IDENTIFY)

TOTAL REC'D \$ 30.00

01-00-0 WRD MISC CASH ACCT

842.010	ADJUDICATIONS	\$ <u>30.00</u>
831.087	PUBLICATIONS/MAPS	\$
830.650	PARKING FEES Name/month	\$
OTHER: (IDENTIFY)		\$

REDUCTION OF EXPENSE

CASH ACCT. \$

COST CENTER AND OBJECT CLASS

VOUCHER #

03-00-0 WRD OPERATING ACCT

MISCELLANEOUS:

840.001	COPY FEES	\$
850.200	RESEARCH FEES	\$
880.109	MISC REVENUE: (IDENTIFY)	\$
520.000	OTHER (P-6): (IDENTIFY)	\$

WATER RIGHTS:

842.001	SURFACE WATER	EXAM FEE	842.002	RECORD FEE
842.003	GROUND WATER	\$	842.004	\$
842.005	TRANSFER	\$	842.006	\$

WELL CONSTRUCTION

842.022	WELL DRILL CONSTRUCTOR	EXAM FEE	842.023	LICENSE FEE
842.016	WELL DRILL OPERATOR	\$	842.019	\$
	LANDOWNER'S PERMIT	\$	842.024	\$

06-00-0 WELL CONST START FEE

842.013	WELL CONST START FEE	\$	CARD #
	MONITORING WELLS	\$	CARD #

45-00-0 LOTTERY PROCEEDS

864.000	LOTTERY PROCEEDS	\$
---------	------------------	----

07-00-0 HYDRO ACTIVITY

842.011	POWER LICENSE FEE(FW/WRD)	LIC NUMBER	\$
842.115	HYDRO LICENSE FEE(FW/WRD)		\$
	HYDRO APPLICATION		\$

RECEIPT # **95474**

DATED: 12/12/92 BY: C. Engel