

# Claim of Beneficial Use Map Permit S-53529, Application S-83741

Water Right in the Name of Coquille Indian Tribe  
Township 27 South, Range 14 West, Section 4 (W.M.)

RECEIVED

SEP 17 2018

OWRD

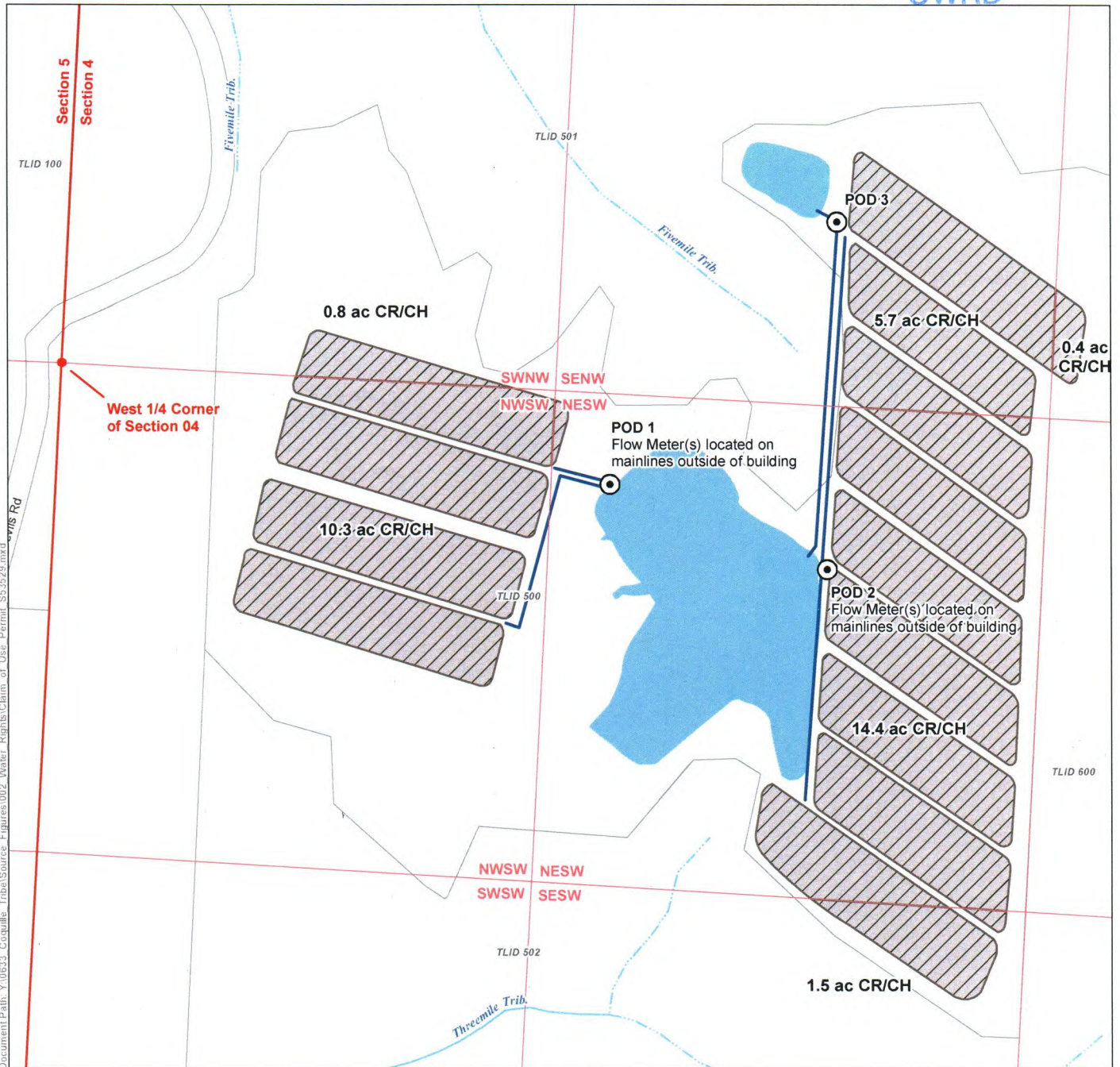

## LEGEND

- Point of Diversion (POD)
- Place of Use (POU)
- Water Mainline (Location Approximate)
- Tax Lot
- Watercourse, Perennial
- Watercourse, Intermittent
- Waterbody

## POD LOCATION DESCRIPTION

**POD 1:** Located 2,265 feet South and 1,452 feet East from the W 1/4 corner of Section 4, Township 27 South, Range 14 West (W.M.)  
**POD 2:** Located 2,165 feet South and 2,030 feet East from the W 1/4 corner of Section 4, Township 27 South, Range 14 West (W.M.)  
**POD 3:** Located 3,055 feet North and 2,010 feet East from the W 1/4 corner of Section 4, Township 27 South, Range 14 West (W.M.)

## Certified Water Rights Examiner Stamp

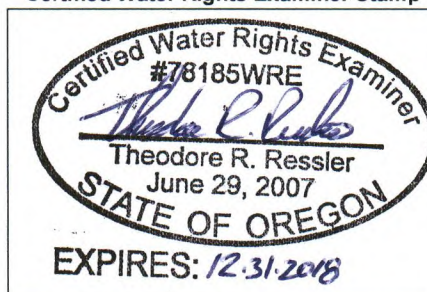

## DISCLAIMER

This map was prepared for the purpose of identifying the location of a water right only and it is not intended to provide legal dimensions or location of property ownership lines.

## MAP NOTES

Date: July 12, 2018  
Data Sources: BLM, USGS, Coos Co, ESRI

