

November 30, 1994

WATER
RESOURCES
DEPARTMENT

TIM TARPLEY
CRESTVIEW HILLS GOLF COURSE INC
1680 SW CRESTLINE DRIVE
WALDPORT OR 97394

re: SWR-273

Dear Mr. Tarpley,

This will acknowledge the receipt of your unsigned letter of November 22, 1994. I have added the letter to your file. There are no plans at this time to adjudicate the water rights in your area. When it is decided to do so, your file will be reviewed and a recommendation will be made to the Court.

Since you paid no fees to file the Surface Water Registration Statement (SWR), there are no funds to remit. The fees you paid for water right applications, by statute, were allowed as a credit for filing the SWR.

If you have any questions please give me a call.

Sincerely,



Don Knauer
Adjudication Specialist

j:\w\sc\2\swr-0273.004



Commerce Building
158 12th Street NE
Salem, OR 97310-0210
(503) 378-3739
FAX (503) 378-8130

SURFACE WATER REGISTRATION CHECKLIST

(received after July 18, 1990)

CHECK BASIN MAP Set NAME Mid Coast # 18 UNADJUDICATED AREA ? yes
RECEIPT # 0 S W R NUMBER 273
CHECK ENCLOSURES Set PRELIMINARY DATA BASE ENTRY _____
ACKNOWLEDGEMENT LETTER Set ENTER ON STREAM INDEX _____
CHECK QUADRANGLE MAP _____ CHECK GLO PLATS _____
WATERMASTER CHECKLIST _____ PUBLIC NOTICE PUBLICATION Set

FORM REVIEW

_____ blanks filled in
_____ signed
_____ date received stamped

MAP REVIEW

✓ source and trib
✓ diversion point location
✓ conveyances (pipes, ditch, etc.)
✓ place of use
✓ scale
✓ township, range, section
✓ north arrow
✓ CWRE stamp
✓ disclaimer
_____ date survey was performed
✓ P.O.B. of survey
_____ dimensions and capacity of diversion system
✓ "beneficial use" type title
✓ "permanent-quality" paper
✓ 1/10 ACRE

WATER RIGHT RECORD CHECK _____ FIELD INSPECTION _____
FINAL FILE REVIEW _____ FINAL DATA BASE ENTRY _____
ENTER ON PLAT CARDS _____

December 16, 1993

LARRY W JEBOUSEK
4682 CASCADE HWY SE
SUBLIMITY OR 97385

RE: SWR-273

Dear Larry,

This will acknowledge the receipt of map to support the pre-1909 vested water right claim in the name of TIMOTHY & KATHEE TARPLEY you returned with corrections and completions. I have added the map to the file. Thank you for your attention to this matter. If you have any questions, please give me a call.

Sincerely,



Don Knauer
Adjudication Specialist

J:\W\S\C\4\SWR-0273.003



October 15, 1993

LARRY W. JEBOUSEK
4682 CASCADE HIGHWAY SE
SUBLIMITY OR 97385

RE: File# SWR-273

DEAR LARRY W. JEBOUSEK,

The Water Resources Department (WRD) received a little over 500 surface water registration statements in December, 1992. All of the files have been set up and receipts for the fees have been sent. The next step is to insure the maps received in support of the claims are acceptable based on Oregon Revised Statutes (ORS) and Oregon Administrative Rules (OAR).

I am returning the map you prepared for Timothy A. and Kathee M. Tarpley. You will find the item which requires completion or correction shown below. I have the description followed by the ORS or OAR site and paraphrased statute or rule.

diversion point size

OAR 690-28-025-(4)-(c) "The dimensions and capacity of any existing diversion systems."

paper

OAR 690-14-170-1 "...in ink on permanent-quality linen or 0.003-inch mylar..."

You must return the map before the claim can be processed. If you cannot have the map to the WRD within 60 days, please inform me as to when it can be expected. Please mark all correspondence with the file number.

As always, if you have any questions, please give me a call.

Sincerely,



Don Knauer
Adjudication Specialist

Enclosures

J:\WP51\SWR\CLAIMANT\2\SWR-0273.00M



3850 Portland Rd NE
Salem, OR 97310
(503) 378-3739
FAX (503) 378-8130

September 23, 1993

WATER
RESOURCES
DEPARTMENT

Larry W. Jebousek
4682 Cascade Hwy SE
Sublimity OR 97385

RE: SWR-273

Dear Larry,

I started review of the TARPLEY file and I find a note I wrote following a telephone conversation with Clayton Garner. He thought you would have the map to me sometime in July, 1993. We may have talked about this file recently and I just don't remember. Can you give me an idea of when I might expect the map? If you have any questions, please give me a call.

Sincerely,

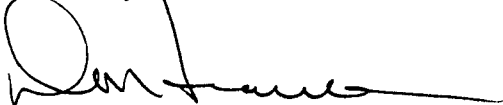

Don Knauer
Adjudication Specialist

J:\W\S\C\2\SWR-0273.002



3850 Portland Rd NE
Salem, OR 97310
(503) 378-3739
FAX (503) 378-8130

Water Rights Examiner

Larry W. Jebousek, P.E., C.W.R.E.

RECEIVED

MAR 22 1993

Water Resources Department
3850 Portland Rd. NE
Salem, OR 97310

March 22, 1993

WATER RESOURCES
SALEM, OR 97310

Attention: Don Knauer, Adjudication Specialist

Re: SWR-273

Dear Don;

I have been retained by the Tarpley family to complete the mapping for SWR-273.

My plans are to do the field survey between April 15th and May 10th. The map and if necessary, an amended superseding registration form will be submitted by May 31, 1993. I will notify you if any unforeseen problems delay this schedule. Thank You.

Larry W. Jebousek



cc: Timothy A. & Kathee M. Tarpley
1680 Crestline Dr.
Waldport, OR 97394

6-21-93 Clayton Garner called and said the map
would be ready in a couple of weeks.

WJ

February 23, 1993

WATER
RESOURCES
DEPARTMENT

TIMOTHY A & KATHEE M TARPLEY
1680 CRESTLINE DR
WALDPORT OR 97394

Dear MR & MRS TARPLEY,

This will acknowledge that your Surface Water Registration Statement in the name of TIMOTHY A & KATHEE M TARPLEY has been received by our office. No fees were received, you referred to application # 95615 for surface water use. Your registration statement has been numbered SWR-273.

The map you submitted with your claim is not acceptable. ORS 539.240 (2) (d) requires the map be prepared by a Certified Water Right Examiner (CWRE). Within 60 days of this letter you must send a letter to this address indicating you have contracted with a CWRE to prepare your map. You should send your letter to my attention. In your letter you must identify the name of the CWRE who will prepare your registration statement map. We will contact the CWRE to arrange a map submittal deadline.

We will not be able to process your claim until we have received your map. If you have any questions regarding this process, please do not hesitate to give me a call.

Please feel free to contact this office if you have any questions.

Sincerely,

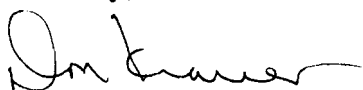

Don Knauer
Adjudication Specialist

Enclosure

C:\WP51\SWR\CLAIMANT\SWR-0273.001



3850 Portland Rd NE
Salem, OR 97310
(503) 378-3739
FAX (503) 378-8130

RECEIVED

DEC 29 1992

STATE OF OREGON
WATER RESOURCES DEPARTMENT
 3850 PORTLAND ROAD NE
 SALEM, OR 97310
 378-8455/378-8130 (FAX)

WATER RESOURCES DEPT.
 SALEM, OREGON

RECEIPT # 95615

RECEIVED FROM:
 BY:

Crestview Hills Golf Course

APPLICATION	73111
PERMIT	
TRANSFER	

CASH: ☐ CHECK: # ☒ 96-321 OTHER: (IDENTIFY) ☐

TOTAL REC'D \$ 400.00

01-00-0 WRD MISC CASH ACCT

842.010	ADJUDICATIONS	\$
831.087	PUBLICATIONS/MAPS	\$
830.650	PARKING FEES Name/month	\$
	OTHER: (IDENTIFY)	\$

REDUCTION OF EXPENSE

CASH ACCT. \$

COST CENTER AND OBJECT CLASS

VOUCHER #

03-00-0 WRD OPERATING ACCT

MISCELLANEOUS:

840.001	COPY FEES	\$
850.200	RESEARCH FEES	\$
880.109	MISC REVENUE: (IDENTIFY)	\$
520.000	OTHER (P-6): (IDENTIFY)	\$

WATER RIGHTS:

842.001	SURFACE WATER	EXAM FEE \$ 700.00	842.002	RECORD FEE \$
842.003	GROUND WATER	\$	842.004	\$
842.005	TRANSFER	\$	842.006	\$
	WELL CONSTRUCTION	EXAM FEE		LICENSE FEE
842.022	WELL DRILL CONSTRUCTOR	\$	842.023	\$
842.016	WELL DRILL OPERATOR	\$	842.019	\$
	LANDOWNER'S PERMIT		842.024	\$

06-00-0 WELL CONST START FEE

842.013	WELL CONST START FEE	\$	CARD #	
	MONITORING WELLS	\$	CARD #	

45-00-0 LOTTERY PROCEEDS

864.000	LOTTERY PROCEEDS	\$
---------	------------------	----

07-00-0 HYDRO ACTIVITY

LIC NUMBER

842.011	POWER LICENSE FEE(FW/WRD)	\$
842.115	HYDRO LICENSE FEE(FW/WRD)	\$

HYDRO APPLICATION

\$

RECEIPT # 95615

DATED: 12/29/92

BY: *C. Seitz*

Distribution—White Copy-Customer, Yellow Copy-Fiscal, Blue Copy-File, Buff Copy-Fiscal

DEC 29 1992

WATER RESOURCES DEPT.
 SALEM, OREGON

STATE OF OREGON
WATER RESOURCES DEPARTMENT
RECEIPT # **95614**
3850 PORTLAND ROAD NE
SALEM, OR 97310
378-8455/378-8130 (FAX)

RECEIVED
OVER THE COUNTER

RECEIVED FROM: Christine Hill Galt
BY: [Signature]

APPLICATION	82-73110
PERMIT	
TRANSFER	

CASH: ☐ CHECK: # 76-371 OTHER: (IDENTIFY) ☐

TOTAL REC'D \$ 1100.00

01-00-0 WRD MISC CASH ACCT

842.010	ADJUDICATIONS	\$
831.087	PUBLICATIONS/MAPS	\$
830.650	PARKING FEES Name/month	\$
	OTHER: (IDENTIFY)	\$

REDUCTION OF EXPENSE

CASH ACCT.	\$
VOUCHER #	

03-00-0 WRD OPERATING ACCT

MISCELLANEOUS:

840.001	COPY FEES	\$
850.200	RESEARCH FEES	\$
880.109	MISC REVENUE: (IDENTIFY)	\$
520.000	OTHER (P-6): (IDENTIFY)	\$

WATER RIGHTS:

842.001	SURFACE WATER	EXAM FEE	842.002	RECORD FEE
842.003	GROUND WATER	\$ <u>200.00</u>	842.004	\$
842.005	TRANSFER	\$	842.006	\$
	WELL CONSTRUCTION	EXAM FEE		LICENSE FEE
842.022	WELL DRILL CONSTRUCTOR	\$	842.023	\$
842.016	WELL DRILL OPERATOR	\$	842.019	\$
	LANDOWNER'S PERMIT		842.024	\$

06-00-0 WELL CONST START FEE

842.013	WELL CONST START FEE	\$	CARD #	
	MONITORING WELLS	\$	CARD #	

45-00-0 LOTTERY PROCEEDS

864.000	LOTTERY PROCEEDS	\$
---------	------------------	----

07-00-0 HYDRO ACTIVITY

842.011	POWER LICENSE FEE(FW/WRD)	LIC NUMBER	\$
842.115	HYDRO LICENSE FEE(FW/WRD)		\$
	HYDRO APPLICATION		\$

RECEIPT # **95614** DATED: 1/24/12 BY: C. Engel

Distribution—White Copy-Customer, Yellow Copy-Fiscal, Blue Copy-File, Buff Copy-Fiscal

Crestview Hills Golf Course Inc.
1680 SW Crestline Drive
Waldport, OR 97394

NOV 22 1994

November 22, 1994

State of Oregon
Water Resource Dept.
Commerce Bldg.
158 12th St. NE
Salem, OR 97310

ATTN: Don Knauer

Dear Mr. Knauer:

This letter is in reference to File No. SRW-273.
It appears that I will not be able to make proof on my vested claim.
I would like to cancel my application.

Please remit any funds that are not needed.

Sincerely,

Tim Tarpley

Timothy A. and Kathee M. Tarpley
Crestview Golf Course
Supplemental Information for file SWR-27~~X~~³

South Unnamed Stream and Reservoir Unit

Red Jacket 1½ H.P. electric motor with a 2"x2" centrifugal pump to the North Reservoir in 3" PVC pipe.

North Unnamed Stream and Reservoir Unit

Main Unit at dam:

Westinghouse 25 H.P. electric Motor, 3540 RPM
Pacific Pump, 3"x4" centrifugal. Model #3-A-L
Serial #T-6787

Booster Unit

US 25 H.P. electric motor, 3520 RPM
Cornell centrifugal pump
Model #2Y-F4, Serial #43101

The entire golf course is irrigated with buried 4", 3" and 2½" PVC pipe. There is 60 automatic valves with up to 5 heads controlled by each valve.

Heads: Buckner #1360, 1/4"x3/64"
Total heads: 275
Average operated at one time: 25

Lift: + 60' maximum - Quad map.

DEC 29 1992 13 11 30

ES DEPT.
OREGON

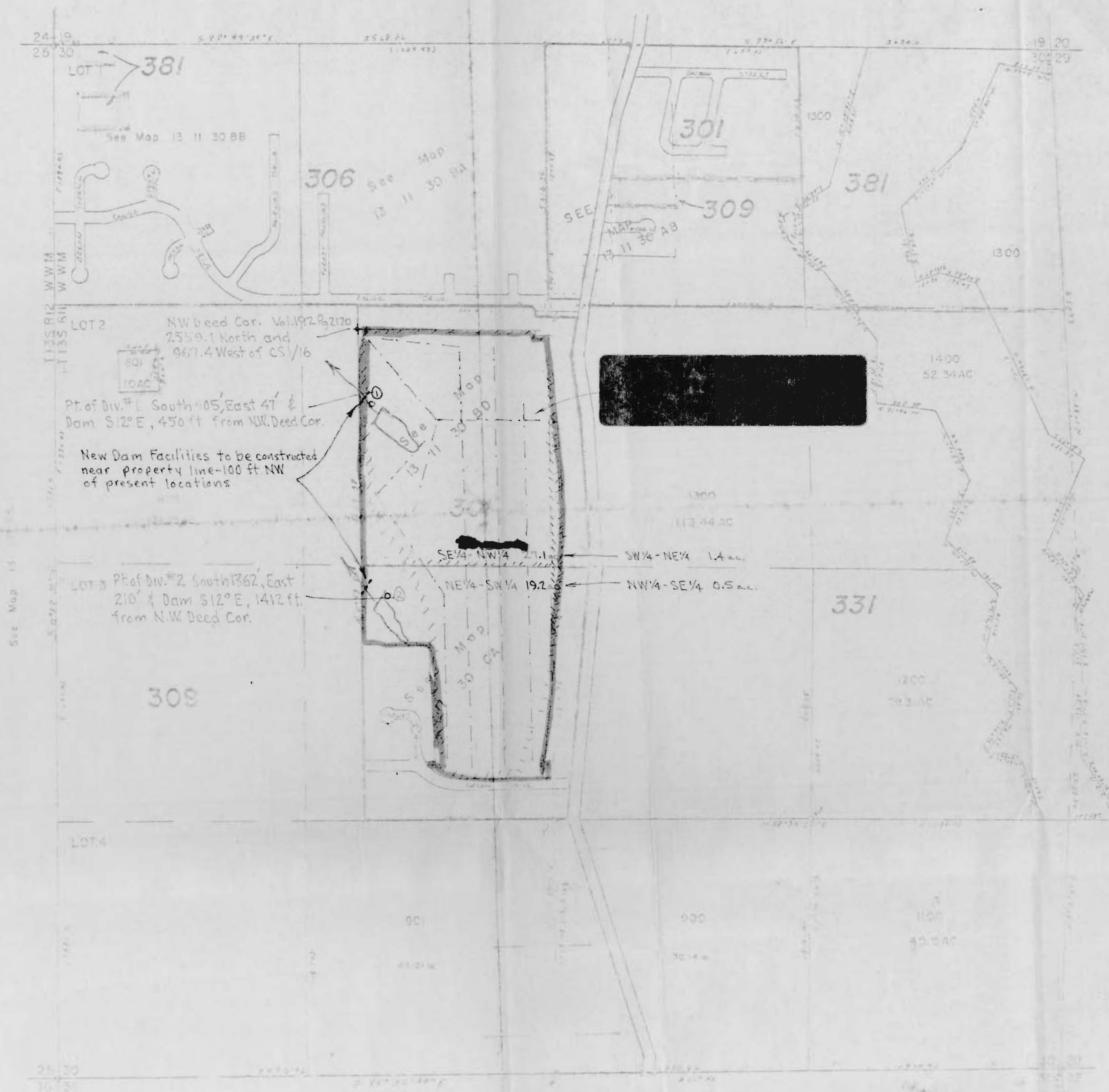
$$I^H = 400^4$$

HEAD	NO
------	----

See Map 13 14

13 11 30

RECEIVED

DEC 29 1992

WATER RESOURCES DEPT.
SALEM, OREGON

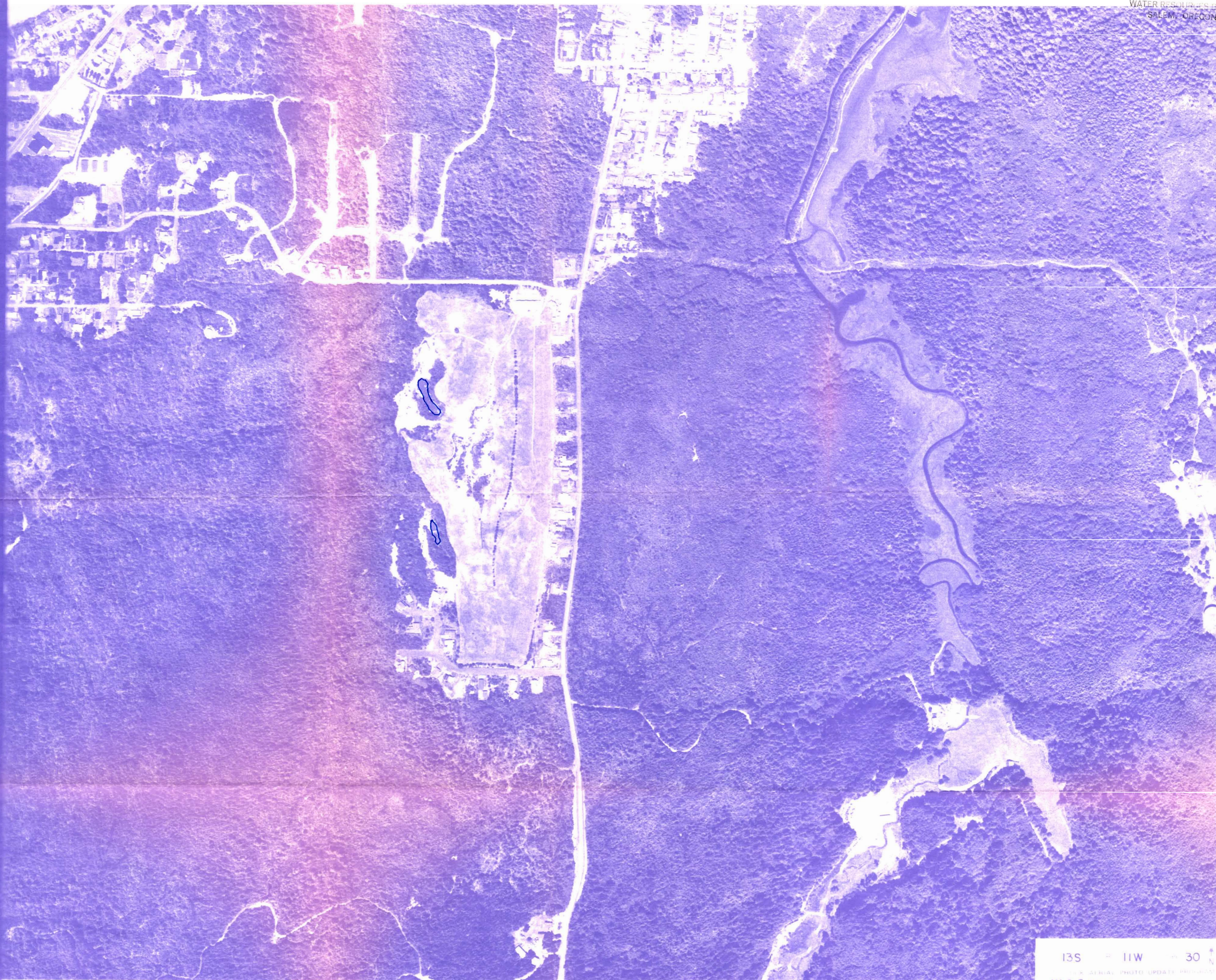

13S 11W 30 N

1:25,000 AERIAL PHOTO UPDATE PROGRAM
W.A.C. CORP. 1000 W. 10TH AVE. S.E. TULSA, OK 74106

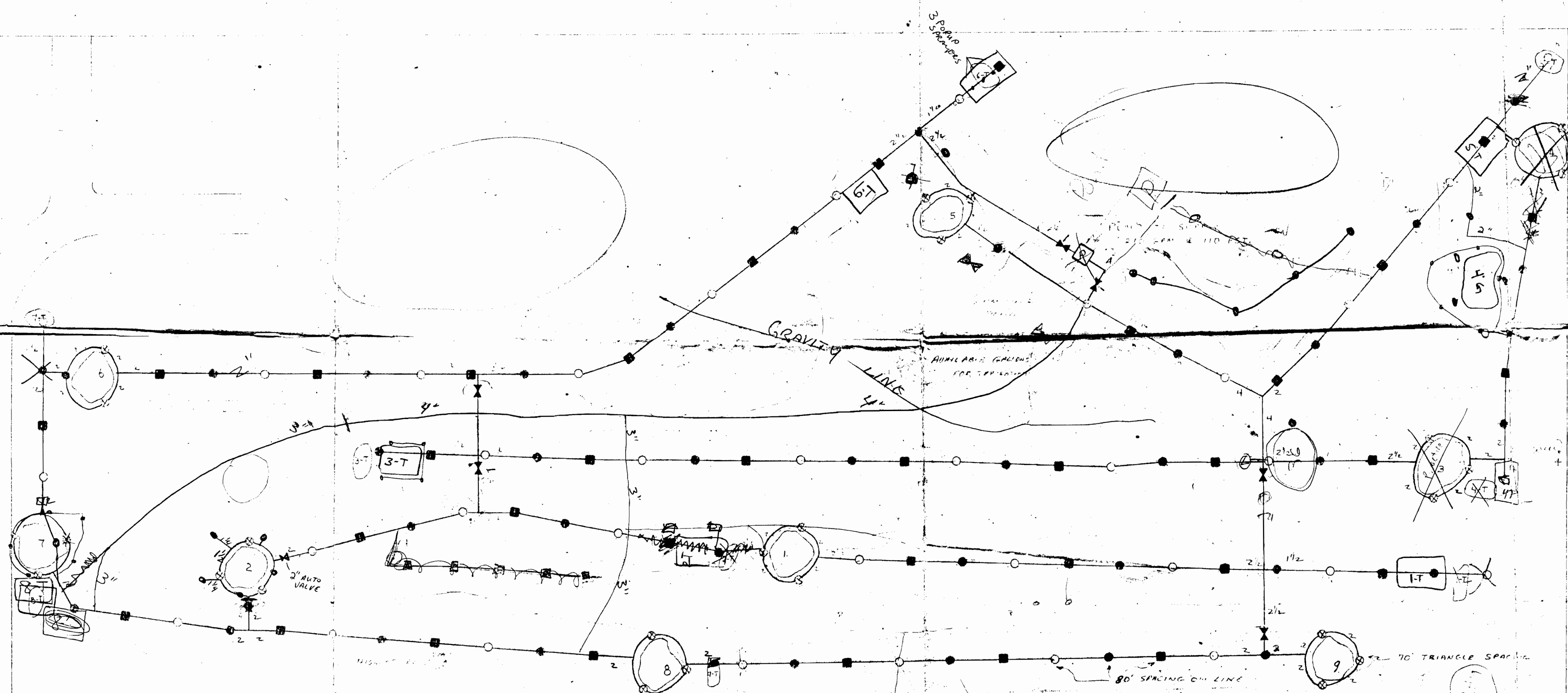

- LEGEND**
- RAIN BIRD QUICK COUPLER VALVE
 - RAIN BIRD VALVE
 - RAIN BIRD GATE VALVE
 - ⊗ RAIN BIRD GATE VALVE
 - WATER MAIN
 - WATER LATERAL
 - 1/2\"/>
- OPERATION NOTES**
1. USE RAIN BIRD QUICK COUPLER VALVE WITH 1/2\"/>
 2. USE RAIN BIRD GATE VALVE WITH 1/2\"/>
 3. SYSTEM OPERATING TIME TO BE APPROX. 6 HOURS PER WEEK, TO ALLOW 150\"/>
 4. FOR BEST PERFORMANCE, THE SYSTEM SHOULD NOT BE OPERATED MORE THAN 150\"/>

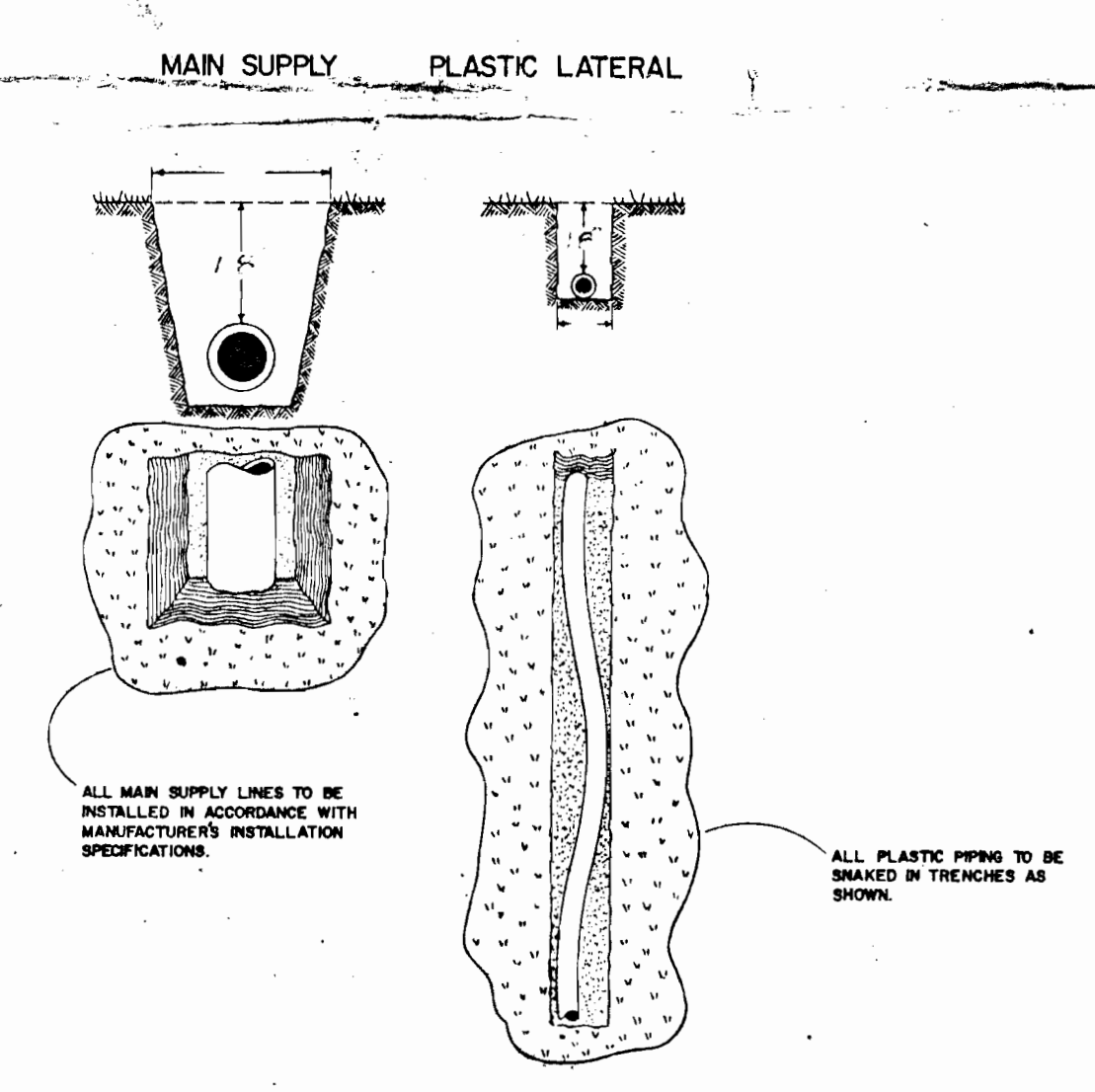

TYPICAL TRENCHING DETAIL

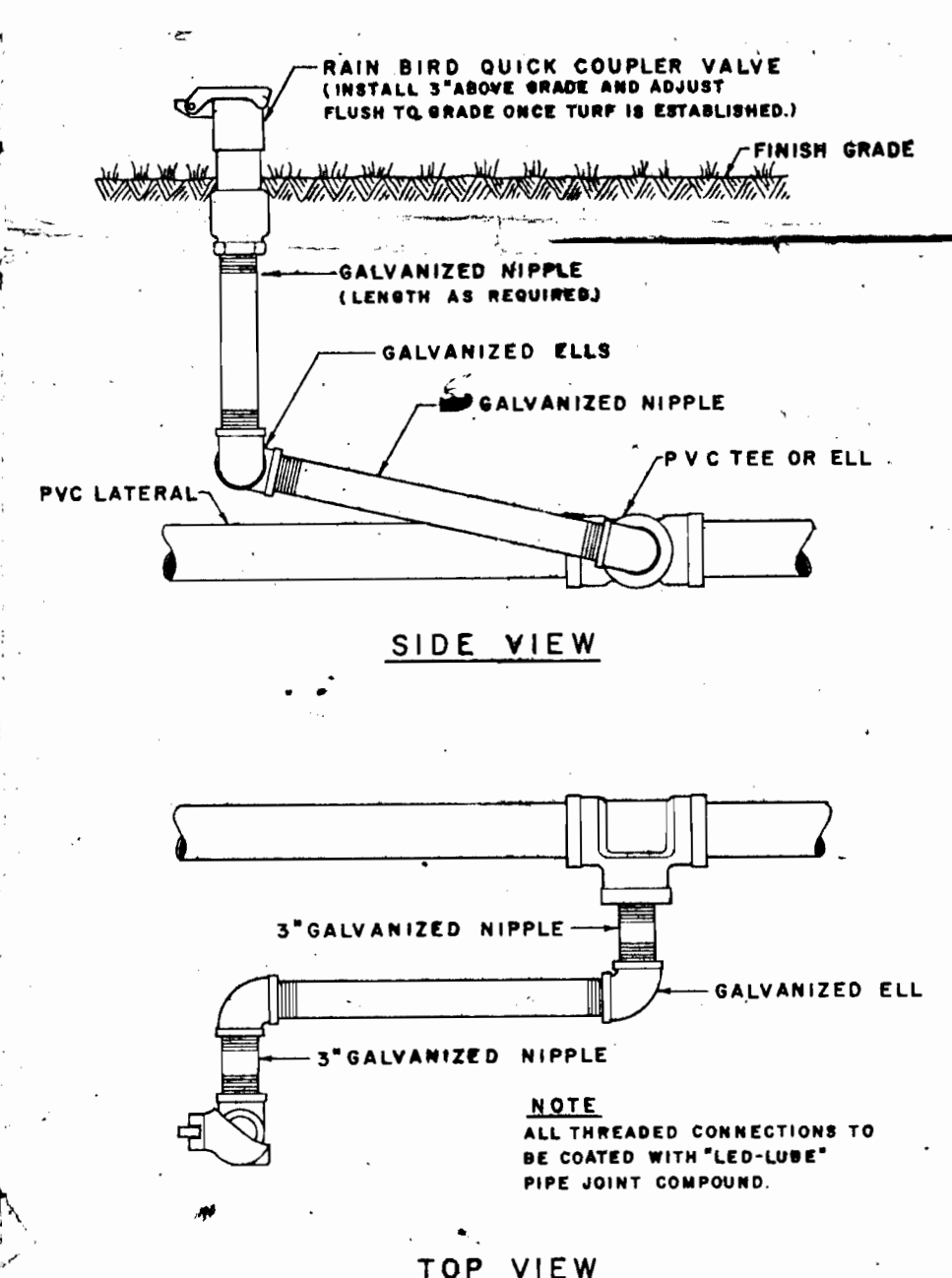

QUICK COUPLING VALVE DETAIL

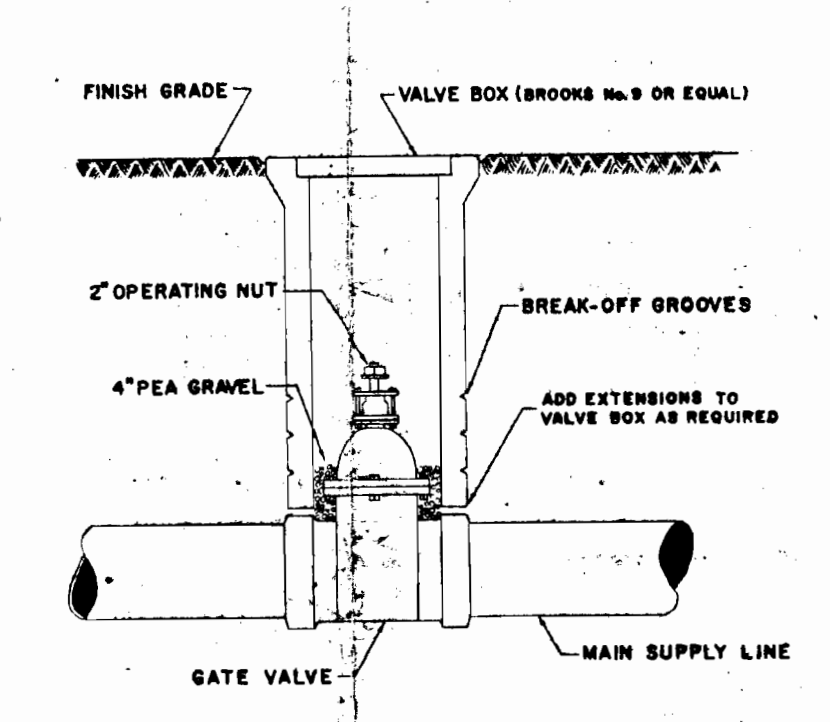

GATE VALVE ASSEMBLY DETAIL

- #1 115'
- #2 200'
- #3 80' to 140'
- #4 120'
- #5 180'
- #6 180'
- #7 120'
- #8 120'
- #9 120'

NO.	FEET
1	335
2	285
3	540
4	170
5	180
6	180
7	120
8	120
9	120
TOTAL	2015

DATE <u>MAY 24 34</u> BY <u>J. H. H.</u> JOB No. <u>22-129</u> SCALE <u>1"=100'</u> SHEET <u>1</u> OF <u>1</u>	RAIN BIRD 7045 NORTH GRAND AVE. GLENDORA, CALIFORNIA	IRRIGATION PLAN CREST VIEW HILLS GOLF COURSE WALDPOR, OREGON
--	---	--

THIS DESIGN IS PREPARED AND SUBMITTED BY RAIN BIRD AS A SERVICE TO ITS CUSTOMERS WITH THE UNDERSTANDING THAT RAIN BIRD THEREBY ASSUMES NO LIABILITY WHATSOEVER AND MAKES NO WARRANTIES EXPRESSED OR IMPLIED. RAIN BIRD PRODUCTS ARE SOLD UNDER A WARRANTY OF WORKMANSHIP AND MATERIALS WHICH WARRANTY APPLIES SOLELY TO THE PRODUCTS SOLD. THE TERMS OF THAT WARRANTY ARE AVAILABLE UPON REQUEST.