

Brown, Loren, Launce, McGhehey
Heinz, Bowen, Hougham

Name Farm Security Administration
By _____
Address 223 Terminal Sales Bldg.
Portland, Oregon
Date filed May 29, 1939
Priority May 29, 1939
Action suspended until _____

Returned to applicant _____
Date of approval August 15, 1939

CONSTRUCTION

Date for beginning August 15, 1940
Date for completion October 1, 1941
Extended to 10/1/42-10/1/43 10.1-44
(part 10-1-47)
Date for application of water October 1, 1942
Extended to 10/1/43 10.1-44 (10-1-45)
(part 10-1-47)

PROSECUTION OF WORK

Form "A" filed August 22, 1940
Form "B" filed _____
Form "C" filed Oct 27, 1944 (McGhehey Sec 1.7.710)
Jan 19, 1948 Dec 26, 1945 (Winters Sec 1.7.710)
June 7, 1946 (Launce)
FINAL PROOF

Blank mailed 1-21-48
Proof received _____
Date certificate issued JUN 30 1949 DEC 30 1949
MAY 12 1950

Application No. 18128
Permit No. 13776
Certificate No. 15705
DVA Notification 15706
16650 - Winters
Stream Index, Page No. 2-86
17232 - Hougham

FEES PAID

Date	Amount	Receipt No.
<u>6/14/39</u>	<u>27.00</u>	<u>24599</u>
<u>4/18/50, \$1.00</u>	<u>Total</u>	<u>9324</u>
<u>4/6/49</u>	<u>\$1 Cert. Fee</u>	<u>6723</u>
<u>4/18/49</u>	<u>6770</u>	
<u>5/20/49</u>	<u>FEES REFUNDED</u>	<u>6954</u>
Date	Amount	Check No.

ASSIGNMENTS

Date	To Whom	(all)	Address	Volume	Page
<u>9/18/44</u>	<u>Clyde E. Bowen & Elma A. Bowen</u>		<u>R. 2, Mcminnville</u>	<u>2</u>	<u>1258</u>
	<u>et al.</u>				

REMARKS

3.0 sf. from Yamhill R. for irrig. 240 acres
8/19/40 - Card for "A"
10/9/41 Card for B
10-21-43 Card for B & C
10-10-44 Card for B & C (Stringer, Bowen, McGhehey, Hougham, Launce, Winters)
10-30-44 " " (Hermans)
10/10/45 Cards for B & C (Hermans, Hougham, Bowen & Stringer)
10/30/45 " " (Launce & Winters)
10-11-46 Card for B & C to Hermans
OCT 1 1941 Card for B & C
JAN 14 1948 FORM 100 REG. (Hougham only)

 1 Clair L. Stringer and Olga E. Stringer
 I, Farm 2 Clyde E. Bowen and Elma A. Bowen 15706
 to appropriate 3 Herbert C. McGhehey and Lucille I. McGhehey
 therein on the 4 Don C. Hougham and Ruby L. Hougham 17232
 Remarks: 5 Leo M. Laune and Lillian R. Laune 15705
 creating 6 Oral Winters and N. Marie Winters 16650
 up to the date of this 7 Stanley J. Hermens and Erma A. Hermens
 IN WITN
 James D. Wiley (Signature of Witness)
 Portland, Oregon (Address)
 (Signature of Applicant) Regional Director
 Portland, Oregon (Address) Farm Security Adm.,
 Fill out, detach, and mail to the State Engineer, Salem, Oregon, when construction work is begun.
 STATE PRINTING DEPT.

IM-4-47

Form C

IMPORTANT—This form is a notice to the State Engineer that permittee is ready to make final proof to the extent to which the water has actually been applied to the intended use under the terms of the permit. Permittee is cautioned that Certificate of Water Right will be issued based on the extent of the quantity and use as determined by the final proof inspection and survey which will be made in response to the filing of this Form C.

NOTE: In the case of an irrigation permit, this Form C should not be mailed to the State Engineer until all of the land described in the permit, which it is intended to irrigate under this permit at any time, has actually been irrigated.
 Fill out, detach, and mail to the State Engineer, Salem, Oregon, when all of the water has been applied.

Application No. 18128

NOTICE OF COMPLETE APPLICATION OF WATER TO A BENEFICIAL USE

Don C. Hougham, part interest in 13776
 the holder of Permit No. 13776
 to appropriate the public waters of the state of Oregon, completely applied the waters to a beneficial use in
 accordance with the terms of said permit, on the 30 day of Sept, 1947

Remarks:

IN WITNESS WHEREOF, I have hereunto set my hand this 19th day of Jan., 1948

Don C. Hougham
 (Signature of Applicant)

(Address)

R.R. 2, McMinnville, Oregon
 (Address)

R.R. 2, Box 71E, McMinnville, Oregon
 (Address)

NOTE: In the case of an irrigation permit, this Form C should not be mailed to the State Engineer until all of the land described in the permit, which it is intended to irrigate under this permit at any time, has actually been irrigated.
 Fill out, detach, and mail to the State Engineer, Salem, Oregon, when all of the water has been applied.

ication No. 18128

NOTICE OF BEGINNING OF CONSTRUCTION

I, Farm Security Administration (USDA), the holder of Permit No. 13776
to appropriate the public waters of the state of Oregon, began the actual construction of the works described
therein on the 1st day of August, 1939.

Remarks: Laying of steel and concrete pipe, installing pumping plant and
creating laterals. Preparation of soil for irrigation.
The appropriator should state the manner of beginning construction work, number of men employed, the amount of work completed
up to the date of this statement, and any additional information which may tend to show the beginning of work in good faith.

IN WITNESS WHEREOF, I have hereunto set my hand this 22nd day of August, 1940.

James B. Aikley
(Signature of Witness)

Portland, Oregon

(Address)

R. T. Moyley
(Signature of Applicant)

Regional Director

Portland, Oregon

(Address)

Farm Security Adm.,

Fill out, detach, and mail to the State Engineer, Salem, Oregon, when construction work is begun.

STATE PRINTING DEPT.

1M-4-47

Form C

IMPORTANT—This form is a notice to the State Engineer that permittee is ready to make final proof to the extent to which the water has actually been applied to the intended use under the terms of the permit. Permittee is cautioned that Certificate of Water Right will be issued based on the extent of the quantity and use as determined by the final proof inspection and survey which will be made in response to the filing of this Form C.

NOTE: In the case of an irrigation permit, this Form C should not be mailed to the State Engineer until all of the land described in the permit, which it is intended to irrigate under this permit at any time, has actually been irrigated.
Fill out, detach, and mail to the State Engineer, Salem, Oregon, when all of the water has been applied.

Application No. 18128

NOTICE OF COMPLETE APPLICATION OF WATER TO A BENEFICIAL USE

I, Don C. Hougham, part interest in the holder of Permit No. 13776
to appropriate the public waters of the state of Oregon, completely applied the waters to a beneficial use in
accordance with the terms of said permit, on the 30 day of Sept, 1941.

Remarks:

IN WITNESS WHEREOF, I have hereunto set my hand this 19th day of Jan, 1940.

Don C. Hougham
(Signature of Applicant)

(Address)

P.O. McMinnville Oregon
(Address)

R.R. 2, Box 71E, McMinnville, Oregon
(Address)

NOTE: In the case of an irrigation permit, this Form C should not be mailed to the State Engineer until all of the land described in the permit, which it is intended to irrigate under this permit at any time, has actually been irrigated.
Fill out, detach, and mail to the State Engineer, Salem, Oregon, when all of the water has been applied.

ication No. 18128

NOTICE OF BEGINNING OF CONSTRUCTION

I, Farm Security Administration (USDA), the holder of Permit No. 13776
to appropriate the public waters of the state of Oregon, began the actual construction of the works described
therein on the 1st day of August, 1939.

Remarks: Laying of steel and concrete pipe, installing pumping plant and
creating laterals. Preparation of soil for irrigation.
The appropriator should state the manner of beginning construction work, number of men employed, the amount of work completed
up to the date of this statement, and any additional information which may tend to show the beginning of work in good faith.

IN WITNESS WHEREOF, I have hereunto set my hand this 22nd day of August, 1940.

James B. Cuskey
(Signature of Witness)
Portland, Oregon
(Address)

RT Mooley
(Signature of Applicant) Regional Director
Portland, Oregon
(Address) Farm Security Adm,

STATE PRINTING DEPT.

Fill out, detach, and mail to the State Engineer, Salem, Oregon, when construction work is begun.

Form C NOTICE OF COMPLETE APPLICATION OF WATER TO A BENEFICIAL USE

Application No. 17710
18128

I, _____, the holder of Permit No. _____
to appropriate the public waters of the state of Oregon, completely applied the waters to a beneficial use in
accordance with the terms of said permit, on the _____ day of _____, 19____.

Remarks: I have applied water as asked for
If all of the water granted in the permit has not been fully applied to beneficial use, you should so state.

IN WITNESS WHEREOF, I have hereunto set my hand this _____ day of _____, 19____.

Chas L. Stimpert
(Signature of Witness)
McMinnville Oregon R. 2
(Address)

Leo M. Laurie
(Signature of Applicant)
McMinnville Oregon R. 2
(Address)

NOTE: In the case of an irrigation permit, this Form C should not be mailed to the State Engineer until all of the land described
in the permit, which it is intended to irrigate under this permit at any time, has actually been irrigated.

Fill out, detach, and mail to the State Engineer, Salem, Oregon, when all of the water has been applied.

R. 2 McMinnville Oregon
(Address)

R.R. 2, Box 71E, McMinnville, Oregon
(Address)

NOTE: In the case of an irrigation permit, this Form C should not be mailed to the State Engineer until all of the land described
in the permit, which it is intended to irrigate under this permit at any time, has actually been irrigated.

Fill out, detach, and mail to the State Engineer, Salem, Oregon, when all of the water has been applied.

ication No. 18128

NOTICE OF BEGINNING OF CONSTRUCTION

I, Farm Security Administration (USDA), the holder of Permit No. 13776
to appropriate the public waters of the state of Oregon, began the actual construction of the works described
therein on the 1st day of August, 1939.

Remarks: Laying of steel and concrete pipe, installing pumping plant and
creating laterals. Preparation of soil for irrigation.
The appropriator should state the manner of beginning construction work, number of men employed, the amount of work completed
up to the date of this statement, and any additional information which may tend to show the beginning of work in good faith.

IN WITNESS WHEREOF, I have hereunto set my hand this 22nd day of August, 1940.

James B. Ahley
(Signature of Witness)

Portland, Oregon
(Address)

W. T. Mooley
(Signature of Applicant)

Regional Director
Farm Security Adm.,

Portland, Oregon
(Address)

Fill out, detach, and mail to the State Engineer, Salem, Oregon, when construction work is begun.

STATE PRINTING DEPT.

Form C

Application No. 17710
18128

NOTICE OF COMPLETE APPLICATION OF WATER TO A BENEFICIAL USE

I, _____, the holder of Permit No. _____
to appropriate the public waters of the state of Oregon, completely applied the waters to a beneficial use in

Form C

Application No. _____

NOTICE OF COMPLETE APPLICATION OF WATER TO A BENEFICIAL USE

we I, CLYDE A. & ELMA A. BOWEN, the holder of Permit No. 13776
to appropriate the public waters of the state of Oregon, completely applied the waters to a beneficial use in
accordance with the terms of said permit, on the 30 day of September, 1945.

Remarks: _____
If all of the water granted in the permit has not been fully applied to beneficial use, you should so state.

IN WITNESS WHEREOF, I have hereunto set my hand this 15 day of October, 1945.

W. C. McSheehy
(Signature of Witness)

P.O. McMinnville, Oregon
(Address)

Clyde A. Bowen & Elma A. Bowen
(Signature of Applicant)

R.R. 2, Box 71E, McMinnville, Oregon
(Address)

NOTE: In the case of an irrigation permit, this Form C should not be mailed to the State Engineer until all of the land described
in the permit, which it is intended to irrigate under this permit at any time, has actually been irrigated.

Fill out, detach, and mail to the State Engineer, Salem, Oregon, when all of the water has been applied.

- ① CLAIR L. STRINGER & OLGA E. STRINGER—② CLYDE E. BOWEN & ELMA A. BOWEN
③ HERBERT C. MC.GHEHEY & LUCILLE I. MC.GHEHEY—④ DON C. HOUGHAM & RUBY L. HOUGHAM
⑤ LEO M. LAUNE & LILLIAN R. LAUNE—⑥ ORAL WINTERS & N. MARIE WINTERS
⑦ STANLEY J. HERMENS & ERMA A. HERMENS.

Application No. 17710 UNDER Permit No. 13389
Application No. 8128 Permit No. 3776
IN NAME OF

Surveyed AUG. 13, 1948, by JAS. E. BUNNELL

Permit No.13776.....

16650

Application No. 18128

County YAMHILL.....

Proof of Appropriation of Water

1. Name Oral and N. Marie Winters ✓ 2. Address Route 2, McMinnville
3. Source of supply Yamhill River ✓
Tributary of Willamette River
4. Amount of water 0.029 ✓ 5. Priority date May 29, 1939 ✓
6. Use irrigation
7. Location of point of diversion, SE¹ NE¹ Sec. 14, Twp. 4 S, Range 4 W, W. M.
(Legal Subdivision)
8. The description of land given below corresponds to that found in your permit covering land to be irrigated, or, if for other purposes, the place of use.

[illegible]

DESCRIPTION OF WORKS

9. (a) If a dam has been constructed, give description: Height, ft.; length on top, ft.; length on bottom, ft.; material used and character of construction,

(b) Give description of headgate: Width, ft.; depth, ft.; material used and character of construction,

(c) Size of canal: Width on top (at waterline), ft.; width on bottom, ft.; depth of water, ft.; grade, ft. fall per 1,000 ft. Actual capacity, sec.-ft.

Give general description: *800ft. of 14" steel pipe and 1700ft. of 16" concrete tile.*

(d) Pipe line: Description of intake,

Irrigation is by flooding

Length of pipe, ft.; size at intake, in.; size at ft. from intake, in.; size at place of use, in. Difference in elevation between intake and place of use, ft.

Is grade uniform? Actual capacity of pipe line, sec.-ft.

Give general description:

(Material: Steel, wrought, cast iron, wood stave, etc.)

(e) Pumping plant: Give size and type of pump,

Allis Chalmers 8"x8" Direct Connected to a 60 HP 220/440V 1750 rpm, 1900 g.p.m. at 99ft. head

Suction lift, *11* ft.; discharge lift, *66* ft. Type of motor used

Horsepower rating, H. P. Actual capacity of pump, sec.-ft.

10. During what months is water beneficially used? *Irrigation season*

11. State character of soil *Silty Clay Loam*

Kind of crops raised *Pasture*

12. Does the accompanying map, filed with your application, show correctly the point of diversion, area of land irrigated, or place of use?

13. If not, wherein is such map in error?

14. Domestic use: Give number of families actually using water at this time

15. If for power, mining, municipal, manufacturing, storage or any other purpose than irrigation, give extent and method of such use

AFFIDAVIT OF APPROPRIATOR

STATE OF OREGON,

County of

} ss.

I,, being first duly sworn, depose and say that I have read the above and foregoing proof of appropriation of water; that I know the contents thereof, and that the facts therein stated are true.

IN WITNESS WHEREOF, I have hereunto set my hand this day of, 194.....

Subscribed and sworn to before me this 4

day of

Oral Winters
H. Marie Winters
April

1949

Notary Public for Oregon

[Notarial Seal]

My commission expires

AFFIDAVIT OF WITNESSES

STATE OF OREGON,

County of

} ss.

We,, and of, being first duly sworn, depose and say that we are well acquainted with the facts and conditions set forth in the foregoing statement relative to proof of appropriation of water under Permit No.; that we and each of us have been over and upon each tract described in said proof, and from such personal inspection have knowledge that all necessary ditches, dams and other diversion and distributing works have been constructed, and water used as stated therein; that we have carefully read such proof of appropriation, and that each and every statement contained therein is true to the best of our knowledge and belief.

Subscribed and sworn to before me this

day of

194.....

Notary Public for Oregon

[Notarial Seal]

My commission expires

REPORT OF PERSON MAKING INSPECTION

(For use by Representative of State Engineer)

I, James E. Bunnell, do hereby certify that I have made an inspection of the works described herein and in Permit No. 13776, on the 13th day of August, 1948, and found the foregoing statements and descriptions of works to be accurate. In my opinion the appropriation has been completed to the extent of
(Quantity of water in second-feet or acre-feet)
and I recommend the issuance of water right certificate for this amount.

NOTICE TO INSPECTORS

If conditions do not justify the above report by you, please return the proof without your signature, with a full report by letter.

(Name)

(Title)

RECEIVED
APR 6 1949
STATE ENGINEER
SALEM, OREGON

STATE OF OREGON

NOTARIAL OF APPROPRIATION

RECEIVED
APR 6 1949
STATE ENGINEER
SALEM, OREGON

Oral & Marie Winters.

UNIT 63 - TRACT 26 (Creek)

A part of the tract of land situate in Sections 11, 12, 13 and 14, Township 14 South, Range 14 West of the Willamette Meridian, in the Jacob Hawn Donation Land Claim No. 51, Notification No. 1357, the Henry Bird Donation Land Claim No. 50, Notification No. 1239, and the Miles Carey Donation Land Claim No. 14, Notification No. 1229, in Yamhill County, Oregon, conveyed to the United States by W. T. Crook and wife by deed recorded March 11, 1937, in Book 112, Page 238, of the Deed Records of Yamhill County, Oregon, said part being more particularly described as follows, to-wit:

Beginning at an angle corner in the North line of the Jacob Hawn Donation Land Claim said corner being marked by a 2" iron pipe which is North $89^{\circ} 18' 17''$ West 2349.77 feet from the Northeast corner of the claim;
 Thence South $20^{\circ} 54' 34''$ East 143.13 feet along the right-of-way line of the Southern Pacific Railroad to a point marked by a 2" iron pipe;
 Thence South $66^{\circ} 00' 33''$ West 590.55 feet along the South right-of-way line of the Southern Pacific Railroad to a point marked by a 2" iron pipe;
 Thence North $23^{\circ} 59' 27''$ West 70.00 feet along the right-of-way line of the Southern Pacific Railroad to a point marked by a 2" iron pipe;
 Thence South $66^{\circ} 00' 33''$ West 1377.58 feet along the South right-of-way line of the Southern Pacific Railroad to a point marked by a 2" iron pipe;
 East 144.36 feet along the line common with the property
 Bartlett to a point marked by a 2" iron pipe;
 West 538.36 feet along the line common with Farm Unit No. 59
 by a $3/4$ " iron pipe;
 East 2180.17 feet along the line common with Farm Unit No.
 by a $3/4$ " iron pipe;
 East 1746.37 feet along the line common with Farm Unit No.
 and Farm Unit to a point marked by a $3/4$ " iron pipe on the
 Jacob Hawn Donation Land Claim;
 Thence North $89^{\circ} 18' 17''$ West 476.77 feet along the North line of the Jacob Hawn
 Donation Land Claim to the point of beginning;

Also, beginning at a point marked by a 2" iron pipe on the North right-of-way line
 of the Southern Pacific Railroad, said point being 143.36 feet South of and
 West of an angle point in the Jacob Hawn Donation Land Claim, said
 point being marked by a 2" iron pipe;
 Thence North $23^{\circ} 59' 27''$ West 148.30 feet to a point on the Southerly right-of-way
 of State Highway No. 99 West as relocated;
 Thence along said Southerly right-of-way line to a point marked by a
 2" iron pipe, said point being South $8^{\circ} 53' 14''$ West 662.42 feet from the
 corner of the Henry Bird Donation Land Claim;

Thence South $66^{\circ} 00' 33''$ East 153.79 feet along the line common to the heirs of G. F.
 Bartlett to a point marked by a 2" iron pipe on the Northerly right-of-way line
 of the Southern Pacific Railroad;

Thence North $66^{\circ} 00' 33''$ East 1363.62 feet along the North right-of-way line of the
 Southern Pacific Railroad to the point of beginning;

This Unit contains 76.992 acres, more or less.

5900

5901

5902

5800

Oral & Marie Winters

A part of the tract of land situate in Sections 11, 12, 13 and 14, Township 4 South, Range 1, West of the Willamette Meridian, in the Jacob Hawn Donation Land Claim No. 51, Notification No. 1357, the Henry Bird Donation Land Claim No. 50, Notification No. 1239, and the Miles Carey Donation Land Claim No. 14, Notification No. 1229, in Yamhill County, Oregon, conveyed to the United States by W. T. Crook and wife by deed recorded March 11, 1937, in Book 112, Page 238, of the Deed Records of Yamhill County, Oregon, said part being more particularly described as follows, to-wit:

Beginning at an angle corner in the North line of the Jacob Hawn Donation Land Claim, said corner being marked by a 2" iron pipe which is North 89° 18' 17" West 2549.77 feet from the Northeast corner of the claim;

Thence South 20° 54' 34" East 143.13 feet along the right-of-way line of the Southern Pacific Railroad to a point marked by a 2" iron pipe;

Thence South 66° 00' 33" West 550.55 feet along the South right-of-way line of the Southern Pacific Railroad to a point marked by a 2" iron pipe;

Thence North 23° 59' 27" West 70.00 feet along the right-of-way line of the Southern Pacific Railroad to a point marked by a 2" iron pipe;

Thence South 66° 00' 33" West 1377.98 feet along the South right-of-way line of the Southern Pacific Railroad to a point marked by a 2" iron pipe;

Thence South 14° 05' 56" East 1414.36 feet along the line common with the property of the heirs of G. F. Barhart to a point marked by a 2" iron pipe;

Thence South 0° 33' 17" West 538.36 feet along the line common with Farm Unit No. 53 to a point marked by a 3/4" iron pipe;

Thence South 89° 04' 16" East 2180.17 feet along the line common with Farm Unit No. 60 to a point marked by a 3/4" iron pipe;

Thence North 0° 24' 12" East 1746.37 feet along the line common with Farm Unit No. 64 and an undeveloped Farm Unit to a point marked by a 3/4" iron pipe on the North line of the Jacob Hawn Donation Land Claim;

Thence North 89° 18' 17" West 176.77 feet along the North line of the Jacob Hawn Donation Land Claim to the point of beginning;

Also, beginning at a point marked by a 2" iron pipe on the North right-of-way line of the Southern Pacific Railroad, said point being 143.36 feet South of and 585.13 feet West of an angle point in the Jacob Hawn Donation Land Claim, said angle point being marked by a 2" iron pipe;

Thence North 23° 59' 27" West 148.30 feet to a point on the Southerly right-of-way line of Oregon State Highway No. 99 West as relocated;

Thence Southwesterly along said Southerly right-of-way line to a point marked by a 2" iron pipe, said point being South 8° 53' 14" West 662.42 feet from the Northeast corner of the Henry Bird Donation Land Claim;

Thence South 14° 05' 56" East 153.79 feet along the line common to the heir of G. F. Barhart to a point marked by a 2" iron pipe on the Northerly right-of-way line of the Southern Pacific Railroad;

Thence North 66° 00' 33" East 1363.62 feet along the North right-of-way line of the Southern Pacific Railroad to the point of beginning;

This Unit contains 76.992 acres, more or less.

Permit No. 13776.....

Application No. 18128

CountyYAMHILL.....

Proof of Appropriation of Water

1. Name Leo M. and Lillian R. Laune 2. Address Route 2, McMinnville, Oregon.
3. Source of supply Yamhill River
Tributary of Willamette River
4. Amount of water 0.218 5. Priority date May 29, 1939
6. Use irrigation

7. Location of point of diversion, ~~SE 1~~ ~~NE 1~~ Sec. 14, Twp. 4 S., Range 4 W., W. M.
(Legal Subdivision)
8. The description of land given below corresponds to that found in your permit covering land to be irrigated, or, if for other purposes, the place of use.

[illegible]

DESCRIPTION OF WORKS

9. (a) If a dam has been constructed, give description: Height, ft.; length on top, ft.; length on bottom, ft.; material used and character of construction,

(b) Give description of headgate: Width, ft.; depth, ft.; material used and character of construction,

(c) Size of canal: Width on top (at waterline), ft.; width on bottom, ft.; depth of water, ft.; grade, ft. fall per 1,000 ft. Actual capacity, sec.-ft.

Give general description: *800 ft. of 14" steel pipe and 1700 ft. of No. 1 Concrete tile*

(d) Pipe line: Description of intake,

Irrigation is by flooding

Length of pipe, ft.; size at intake, in.; size at ft. from intake, in.; size at place of use, in. Difference in elevation between intake and place of use, ft.

Is grade uniform? Actual capacity of pipe line, sec.-ft.

Give general description:

(Material: Steel, wrought, cast iron, wood stave, etc.)

(e) Pumping plant: Give size and type of pump, *Allis Chalmers 8" x 8" Direct Connected to a 60 HP. 220/440V, 1750 rpm. 1900 g.p.m. at 99 ft. head*

Suction lift, *11* ft.; discharge lift, *66* ft. Type of motor used

Horsepower rating, H. P. Actual capacity of pump, sec.-ft.

10. During what months is water beneficially used? *Irrigation Season*

11. State character of soil *Silty Clay Loam*

Kind of crops raised *Pasture, Row Crops*

12. Does the accompanying map, filed with your application, show correctly the point of diversion, area of land irrigated, or place of use?

13. If not, wherein is such map in error?

14. Domestic use: Give number of families actually using water at this time

15. If for power, mining, municipal, manufacturing, storage or any other purpose than irrigation, give extent and method of such use

AFFIDAVIT OF APPROPRIATOR

STATE OF OREGON,

County of

Yamhill

} ss.

I, *Leo Laune*, being first duly sworn, depose and say that I have read the above and foregoing proof of appropriation of water; that I know the contents thereof, and that the facts therein stated are true.

IN WITNESS WHEREOF, I have hereunto set my hand this *13th* day of *May*, 194*9*.

Subscribed and sworn to before me this _____ day of _____, 194____.

Geo M. Laune
William G. Laune

Notary Public for Oregon

[Notarial Seal]

My commission expires _____

AFFIDAVIT OF WITNESSES

STATE OF OREGON,

County of _____

} ss.

We, _____, and _____ of _____, being first duly sworn, depose and say that we are well acquainted with the facts and conditions set forth in the foregoing statement relative to proof of appropriation of water under Permit No. _____; that we and each of us have been over and upon each tract described in said proof, and from such personal inspection have knowledge that all necessary ditches, dams and other diversion and distributing works have been constructed, and water used as stated therein; that we have carefully read such proof of appropriation, and that each and every statement contained therein is true to the best of our knowledge and belief.

Subscribed and sworn to before me this _____ day of _____, 194____.

Notary Public for Oregon

[Notarial Seal]

My commission expires _____

REPORT OF PERSON MAKING INSPECTION

(For use by Representative of State Engineer)

I, James E. Bunnell, do hereby certify that I have made an inspection of the works described herein and in Permit No. 13776, on the 13th day of August, 1948, and found the foregoing statements and descriptions of works to be accurate. In my opinion the appropriation has been completed to the extent of _____ (Quantity of water in second-feet or acre-feet) and I recommend the issuance of water right certificate for this amount.

NOTICE TO INSPECTORS

If conditions do not justify the above report by you, please return the proof without your signature, with a full report by letter.

(Name)

(Title)

RECEIVED
MAY 16 1949
STATE ENGINEER
SALEM, OREGON

ATTESTATION OF WITNESSES

W. J. ...

James E. Bunnell
13th

IN WITNESS WHEREOF, I have hereunto set my hand this

the contents hereof, and that the facts therein stated are true, before me and my coadjutors, the undersigned, on the day and date above written, and I hereby certify that I know the person whose name is subscribed to the foregoing report.

County of

STATE OF OREGON

ATTESTATION OF APPROPRIATOR

RECEIVED

MAY 16 1949

STATE ENGINEER
SALEM, OREGON

UNIT 61 - Tract 26 Leo M. Laune

A part of the tract of land situate in Sections 11, 12, 13 and 14, Township 4 South, Range 4 West of the Willamette Meridian, in the Jacob Hawn Donation Land Claim No. 51, Notification No. 1357, the Henry Bird Donation Land Claim No. 50, Notification No. 1239, and the Miles Carey Donation Land Claim No. 44, Notification No. 1229 in Yamhill County, Oregon, conveyed to the United States by W. T. Crook and wife by deed recorded March 11, 1937 in Book 112, Page 288 of the Deed Records of Yamhill County, Oregon, said part being more particularly described as follows, to-wit:

Beginning at a point marked by a 3/4" iron pipe at the common corner to United States Farm Security Administration Farm Units 61, 60, 64 and 65, said point being 2476.77 feet North of and 896.69 feet East of the Southwest corner of the Jacob Hawn Donation Land Claim;

Thence North 89° 35' 48" West 1522.71 feet along the line common with Farm Unit No. 60 to a point marked by a 3/4" iron pipe;

Thence South 1° 13' 06" West 993.97 feet along the line common with the C.O. Dennis and G.E. Cartwright properties to a point marked by a 2" iron pipe;

Thence North 89° 10' 00" West 634.20 feet along the line common to the G.E. Cartwright property to a point marked by a 2" iron pipe on the East right-of-way line of a roadway;

Thence South 0° 21' 50" West 334.76 feet along the East right-of-way line of the roadway to a point marked by a 3/4" iron pipe;

Thence South 89° 35' 48" East 2170.80 feet along the line common with Farm Unit No. 62 to a point marked by a 3/4" iron pipe;

Thence North 0° 24' 12" East 1323.86 feet along the line common with Farm Unit No. 65 to the point of beginning;

This Unit contains 51.384 acres, more or less.

"Subject to an easement in favor of adjacent farmstead units for purposes of rights-of-way and construction and maintenance of telephone, power and pipe lines over and upon the following described property, to-wit:

Beginning at a point marked by a 3/4" iron pipe at the Southeast corner of Farm Unit No. 60, said point being 2476.77 feet North of and 896.69 feet East of the Southwest corner of the Jacob Hawn Donation Land Claim;

Thence South 0° 24' 12" West 20.00 feet to a point;

Thence North 89° 35' 48" West 1522.71 feet parallel to and 20.00 feet South of the South line of Unit No. 60 to a point;

Thence North 1° 13' 06" East 20.00 feet to a point marked by a 3/4" iron pipe;

Thence South 89° 35' 48" East 1522.71 feet along the line common to Units No. 60 and No. 61 to the point of beginning.

Together with an easement for purposes of rights-of-way and construction and maintenance of telephone, power, and pipe lines over and upon the following described property, to-wit:

Beginning at a point marked by a 3/4" iron pipe at the Southeast corner of Farm Unit No. 60, said point being 2476.77 feet North of and 896.69 feet East of the Southwest corner of the Jacob Hawn Donation Land Claim;

Thence North 89° 35' 48" West 1522.71 feet along the line common to Units Nos. 60 and No. 61 to a point marked by a 3/4" iron pipe;

Thence North 1° 13' 06" East 20.00 feet to a point marked by a 3/4" iron pipe;

Thence South 89° 35' 48" East 1522.71 feet parallel to and 20.00 feet North of the South line of Unit No. 60 to a point;

Thence South 0° 24' 12" West 20.00 feet to the point of beginning."

②

15706

Permit No. 13776

Application No. 18128

County.....YAMHILL.....

Proof of Appropriation of Water

Box 152,

1. Name Clyde A. and Elma A. Bowen 2. Address Route 2, McMinnville, Oregon
3. Source of supply Yamhill River
Tributary of Willamette River
4. Amount of water 0.245 5. Priority date May 29, 1939
6. Use irrigation

7. Location of point of diversion, SE 1/4 NE 1/4 Sec. 14, Twp. 4 S, Range 4 W, W. M. 1
(Legal Subdivision)
8. The description of land given below corresponds to that found in your permit covering land to be irrigated, or, if for other purposes, the place of use.

[illegible]

OK percent

DESCRIPTION OF WORKS

9. (a) If a dam has been constructed, give description: Height, ft.; length on top, ft.;
length on bottom, ft.; material used and character of construction,

(b) Give description of headgate: Width, ft.; depth, ft.; material used and character
of construction,

(c) Size of canal: Width on top (at waterline), ft.; width on bottom, ft.; depth of
water, ft.; grade, ft. fall per 1,000 ft. Actual capacity, sec.-ft.

Give general description:

*800 ft. of 14" steel pipe and
1700 ft. of 16" concrete tile.*

(d) Pipe line: Description of intake,

Irrigation is by flooding

Length of pipe, ft.; size at intake, in.; size at ft. from intake, in.; size
at place of use, in. Difference in elevation between intake and place of use, ft.

Is grade uniform? Actual capacity of pipe line, sec.-ft.

Give general description:

(Material: Steel, wrought, cast iron, wood stave, etc.)

*Allis Chalmers 8" x 8", Direct connected
to a 60 H.P. 220/440V 1750 rpm, 1900 9.p.m.
at 99 ft head*

(e) Pumping plant: Give size and type of pump,

Suction lift, ft.; discharge lift, ft. Type of motor used

Horsepower rating, H. P. Actual capacity of pump, sec.-ft.

10. During what months is water beneficially used? *Irrigation season*

11. State character of soil *Silty Clay Loam*

Kind of crops raised *Pasture, Row crops*

12. Does the accompanying map, filed with your application, show correctly the point of diversion, area
of land irrigated, or place of use?

13. If not, wherein is such map in error?

14. Domestic use: Give number of families actually using water at this time

15. If for power, mining, municipal, manufacturing, storage or any other purpose than irrigation, give
extent and method of such use

AFFIDAVIT OF APPROPRIATOR

STATE OF OREGON,

County of Yamhill

} ss.

I, Clyde A. Bowen, being first duly sworn, depose and say that I have read the above and foregoing proof of appropriation of water; that I know the contents thereof, and that the facts therein stated are true.

IN WITNESS WHEREOF, I have hereunto set my hand this 4th day of April, 1949.

Subscribed and sworn to before me this 4th day of April, 1949.

Clyde A. Bowen

Freeman H. Duff
Notary Public for Oregon

[Notarial Seal]

My commission expires 5/5/52

AFFIDAVIT OF WITNESSES

STATE OF OREGON,

County of

} ss.

We,, and,
of, being first duly sworn, depose and say that we are well acquainted with the facts and conditions set forth in the foregoing statement relative to proof of appropriation of water under Permit No.; that we and each of us have been over and upon each tract described in said proof, and from such personal inspection have knowledge that all necessary ditches, dams and other diversion and distributing works have been constructed, and water used as stated therein; that we have carefully read such proof of appropriation, and that each and every statement contained therein is true to the best of our knowledge and belief.

Subscribed and sworn to before me this day of, 194.....

Notary Public for Oregon

[Notarial Seal]

My commission expires

REPORT OF PERSON MAKING INSPECTION

(For use by Representative of State Engineer)

I, James F. Bunnell, do hereby certify that I have made an inspection of the works described herein and in Permit No. 13776, on the 13th day of August, 1948, and found the foregoing statements and descriptions of works to be accurate. In my opinion the appropriation has been completed to the extent of _____ (Quantity of water in second-feet or acre-feet) and I recommend the issuance of water right certificate for this amount.

NOTICE TO INSPECTORS

If conditions do not justify the above report by you, please return the proof without your signature, with a full report by letter.

(Name)

(Title)

RECEIVED
APR 11 1949
STATE ENGINEER
SALEM, OREGON

Permit No. 13776

17232

Application No. 18128

County YAMHILL

Proof of Appropriation of Water

1. Name Don C. and Ruby L. Hougham 2. Address Route 2, McMinnville, Oregon
3. Source of supply Yamhill River
- Tributary of Willamette River
4. Amount of water 0.334 5. Priority date May 29, 1939
6. Use irrigation
7. Location of point of diversion, NE $\frac{1}{4}$ NE $\frac{1}{4}$ Sec. 14, Twp. 4 S., Range 4 W., W. M. (Legal Subdivision) *is projected on Henry Bird Dec 50*
8. The description of land given below corresponds to that found in your permit covering land to be irrigated, or, if for other purposes, the place of use.

Township	Range	Section	Forty-acre Tract	No. Acres Described in Permit	No. Acres Actually Irrigated
4 S	4 W	12	NE $\frac{1}{4}$ SW $\frac{1}{4}$ - D.L.C. No. 51		1.0
			SW $\frac{1}{4}$ SW $\frac{1}{4}$ - " " 51		8.0
			SE $\frac{1}{4}$ SW $\frac{1}{4}$ - " " 51		16.3
		13	NW $\frac{1}{4}$ NW $\frac{1}{4}$ - " " 51		1.4
					26.7
<p><i>See L.D. attached</i></p> <p>This appropriation shall be limited to 1/80th of one cubic foot per second or its equivalent for each acre irrigated and shall be further limited to a diversion of not to exceed 2 1/2 acre feet per acre for each acre irrigated during the irrigation season of each year, and shall be subject to such reasonable rotation system as may be ordered by the proper state officer.</p>					

DESCRIPTION OF WORKS

9. (a) If a dam has been constructed, give description: Height, ft.; length on top, ft.; length on bottom, ft.; material used and character of construction,

(b) Give description of headgate: Width, ft.; depth, ft.; material used and character of construction,

(c) Size of canal: Width on top (at waterline), ft.; width on bottom, ft.; depth of water, ft.; grade, ft. fall per 1,000 ft. Actual capacity, sec.-ft.

Give general description: *800 ft. of 14" steel pipe and 1700 ft. of 16" concrete tile.*

(d) Pipe line: Description of intake,

Irrigation is by flooding

Length of pipe, ft.; size at intake, in.; size at ft. from intake, in.; size at place of use, in. Difference in elevation between intake and place of use, ft.

Is grade uniform? Actual capacity of pipe line, sec.-ft.

Give general description:

(Material: Steel, wrought, cast iron, wood stave, etc.)

(e) Pumping plant: Give size and type of pump, *Atkins Chalmers 8"x8" Direct connected to a 60 HP, 220/440V, 1750 rpm, 1900 g.p.m. at 99 ft. head*

Suction lift, *11* ft.; discharge lift, *66* ft. Type of motor used

Horsepower rating, H. P. Actual capacity of pump, sec.-ft.

10. During what months is water beneficially used? *Irrigation Season*

11. State character of soil *Silty clay loam*

Kind of crops raised *Pasture, Row Crops*

12. Does the accompanying map, filed with your application, show correctly the point of diversion, area of land irrigated, or place of use?

13. If not, wherein is such map in error?

14. Domestic use: Give number of families actually using water at this time

15. If for power, mining, municipal, manufacturing, storage or any other purpose than irrigation, give extent and method of such use

AFFIDAVIT OF APPROPRIATOR

STATE OF OREGON,

County of } ss.

I,, being first duly sworn, depose and say that I have read the above and foregoing proof of appropriation of water; that I know the contents thereof, and that the facts therein stated are true.

IN WITNESS WHEREOF, I have hereunto set my hand this day of, 194.....

Subscribed and sworn to before me this day of, 194.....

Don C. Hougham
Ruby L. Hougham by D. C. H.

Notary Public for Oregon

[Notarial Seal]

My commission expires

AFFIDAVIT OF WITNESSES

STATE OF OREGON,

County of } ss.

We,, and of, being first duly sworn, depose and say that

we are well acquainted with the facts and conditions set forth in the foregoing statement relative to proof of appropriation of water under Permit No.; that we and each of us have been over and upon each tract described in said proof, and from such personal inspection have knowledge that all necessary ditches, dams and other diversion and distributing works have been constructed, and water used as stated therein; that we have carefully read such proof of appropriation, and that each and every statement contained therein is true to the best of our knowledge and belief.

Subscribed and sworn to before me this day of, 194.....

Notary Public for Oregon

[Notarial Seal]

My commission expires

T. 4 S., R. 4 W., W.M.

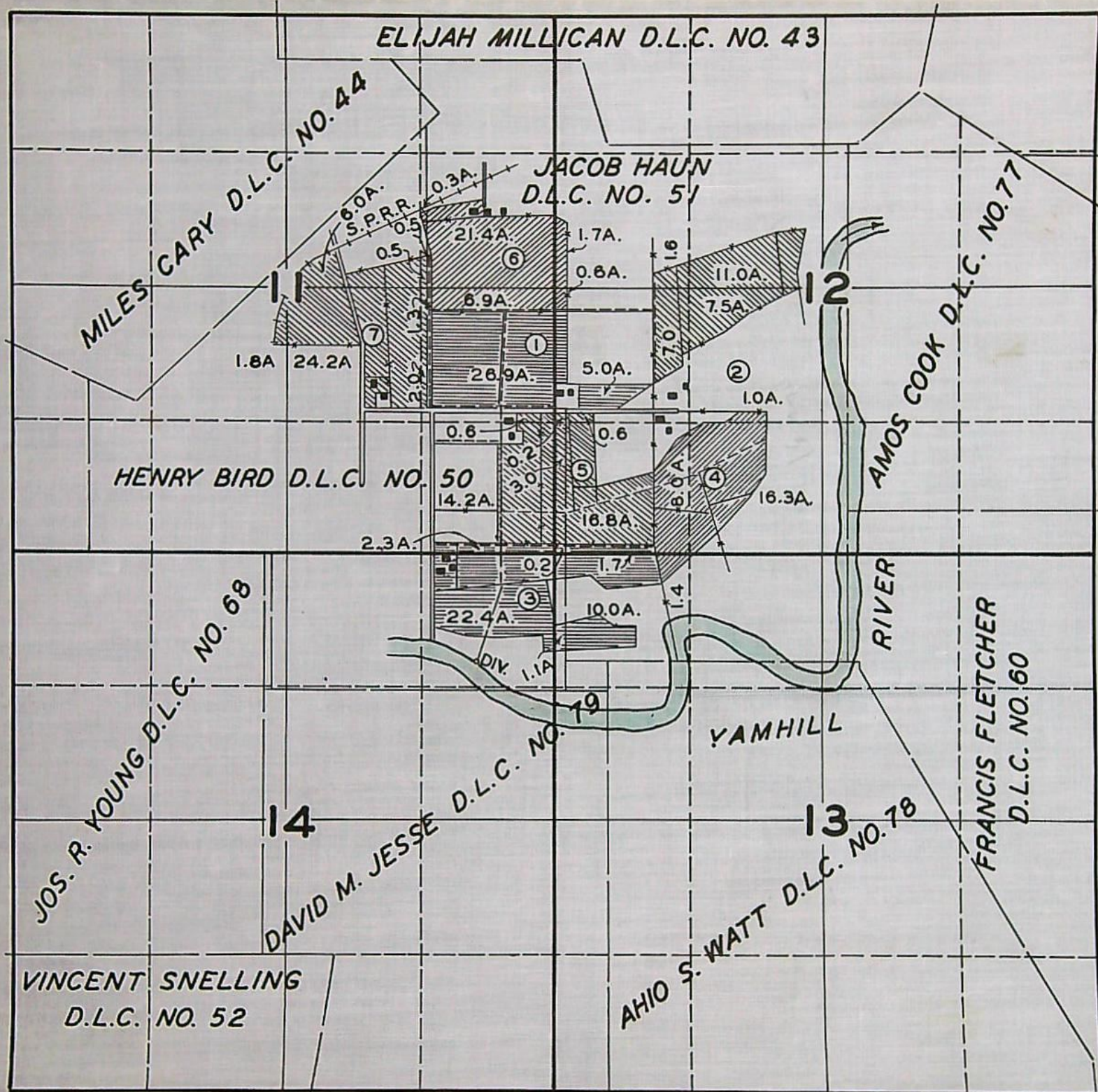

- ① CLAIR L. STRINGER & OLGA E. STRINGER—② CLYDE E. BOWEN & ELMA A. BOWEN
③ HERBERT C. MC.GHEHEY & LUGILLE I. MC.GHEHEY—④ DON C. HOUGHAM & RUBY L. HOUGHAM
⑤ LEO M. LAUNE & LILLIAN R. LAUNE—⑥ ORAL WINTERS & N. MARIE WINTERS
⑦ STANLEY J. HERMENS & ERMA A. HERMENS.

FINAL PROOF SURVEY
UNDER
Application No. **17710** Permit No. **13389**
18128 **13776**
IN NAME OF

Surveyed AUG. 13 1948, by JAS. E. BUNNELL

OREGON



Department of Veterans' Affairs

NOTICE OF INTEREST IN WATER RIGHT

To: Director of Water Resources 3850 Portland Road N.E. Salem, Oregon 97310		DATE SENT TO WATER RESOURCES <div style="font-size: 1.5em; font-weight: bold;">6-25-86</div> DATE RETURNED TO DVA	DATE REC'D BY WATER RESOURCES <div style="font-size: 1.5em; font-weight: bold;">RECEIVED</div> JUN 25 1986 WATER RESOURCES DEPT. SALEM, OREGON
This is to notify you of an interest in the following described water right:			
LOAN NUMBER <div style="font-size: 1.2em;">L78438</div>	FIELD OFFICE <div style="font-size: 1.2em;">WP</div>	COUNTY <div style="font-size: 1.2em;">YAMHILL</div>	ACREAGE IRRIGATED: ORIGINAL APPRAISAL _____ ACTUAL _____
NAME OF BORROWER (LAST, FIRST, M.I.) <div style="font-size: 1.2em;">Birch Circle Farms</div>			
MAILING ADDRESS _____			
COMMENTS _____			
PROPERTY AND WATER RIGHT INFORMATION			
TOWNSHIP	4S		
RANGE	4W		
SECTION	12 & 13		
APPLICATION	NUMBER: 18128	32170	
PERMIT	NUMBER: 13776 ACRES: STATUS:	25381	
CERTIFICATE	NUMBER: 17232 ACRES: 26.7	28759 30.9	
IRRIGATION DISTRICT	NUMBER:		
DOMESTIC WATER	NUMBER:		
COMMENTS _____			
6-26-86 DM			

The State of Oregon, by and through the Director of Veterans' Affairs, has a security interest in the above-described property and hereby requests that no action be taken to diminish the water right without notifying the Department of Veterans' Affairs, 700 Summer Street, N.E., Salem, Oregon 97310 Attention: Butch Gehley, Operations Compliance Manager.

Attachments:
 ☒ Legal Descriptions
 ☒ Plat Maps
 ☐ Please return copy to ODVA
 ☐

4 4 13

AERIAL 3DD 164

$$l'' = 400'$$

SEE SEC. 4 4 14

SEE SEC. 4318

40.2

8.4

4 4 13

*

3.99 ✓
94 ✓
4.72 ✓
3.58 ✓
4.54 ✓
2.25 ✓

2002*

3.99
94
4.72
3.58
4.54
2.25

2002*

29 ✓
2.18 ✓
3.34 ✓
2.45 ✓

8.26*

29
2.18
3.34
2.45

8.26*

13776

*

2.30
17.40
26.70
19.60

66.00*

2.30
17.40
26.70
19.60

66.00*

13389

31.90
7.50
37.70
28.60
36.30
18.00

160.00*

31.90
7.50
37.70
28.60
36.30
18.00

160.00*

A part of a tract of land situate in Sections 11, 12, 13 and 14, Township 4 South, Range 4 West of the Willamette Meridian, in the Jacob Hawn Donation Land Claim No. 51, Notification No. 1357, and the Henry Bird Donation Land Claim No. 50, Notification No. 1239, and the Miles Carey Donation Land Claim No. 44, Notification No. 1229, in Yamhill County, Oregon, conveyed to the United States of America by W. T. Crook and wife by deed recorded March 11, 1937 in Book 112, Page 288, of the Deed Records of Yamhill County, Oregon, said part being more particularly described as follows, to-wit:

Beginning at a point marked by a 3/4" iron pipe at the common corner to United States Farm Security Administration Farm Units 61, 60, 64 and 65, said point being 2476.77 feet North of and 896.69 feet East of the Southwest corner of the Jacob Hawn Donation Land Claim No. 51;
Thence South 89° 35' 48" East for a distance of 1882.87 feet to a point on the East line of the Jacob Hawn Donation Land Claim in the Yamhill River, said point being referenced by a 3/4" iron pipe set back on line a distance of 125.27 feet;
Thence North 0° 11' 41" East along the East line of the Jacob Hawn Donation Land Claim No. 51 for a distance of 2711.85 feet to the Northeast corner of said Donation Land Claim marked by a 2" iron pipe;
Thence North 89° 18' 17" West along the North line of the Jacob Hawn Donation Land Claim No. 51 for a distance of 1873.00 feet to a point marked by a 3/4" iron pipe;
Thence South 0° 24' 12" West for a distance of 2721.37 feet, more or less, to the point of beginning;

Together with an easement for purposes of rights of way and construction and maintenance of roads and telephone, power and pipe lines across, over and upon the following described property, to-wit:

Beginning at a point marked by a 3/4" iron pipe, said point being 2476.77 feet North of, and 896.69 feet East of the Southwest corner of the Jacob Hawn Donation Land Claim No. 51;
Thence South 89° 35' 48" East for a distance of 280.00 feet to a point;
Thence South 0° 24' 12" West for a distance of 20.00 feet to a point;
Thence North 89° 35' 48" West for a distance of 1802.71 feet to a point;
Thence North 1° 13' 06" East for a distance of 40.00 feet to a point marked by a 3/4" iron pipe;
Thence South 89° 35' 48" East for a distance of 1522.71 feet to a point;
Thence South 0° 24' 12" West for a distance of 20.00 feet to the point of beginning;

RECEIVED
APR 11 1949
STATE ENGINEER
SALEM, OREGON

Unit 64- Tract 26

"Subject to an easement in favor of adjacent farmsteads for purposes of rights-of-way and construction and maintenance of roads, and telephone, power and pipe lines over, across and upon the following described property:

Beginning at a point marked by a 3/4" iron pipe, said point being 2476.77 feet North of and 896.69 feet East of the Southwest corner of the Jacob Hawn Donation Land Claim:

Thence South 89° 35' 48" East for a distance of 280.00 feet to a point;

Thence North 0° 24' 12" East for a distance of 20.00 feet to a point;

Thence North 89° 35' 48" West for a distance of 280.00 feet to a point;

Thence South 0° 24' 12" West for a distance of 20.00 feet to the point of beginning."

This tract contains 117.116 acres, more or less.

RECEIVED

APR 11 1949

STATE ENGINEER
SALEM, OREGON

The following hold partial interest in Permit No. 13389 & (13776)

Misc. Records.

- Vol. 2, p. 1260 * Clair L. Stringer and Olga E. Stringer (10-1-45) (Submitted "C")
to Richter
- Vol. 2, p. 1258 * Clyde E. Bowen and Elma A. Bowen (10-1-45) (Submitted "C")
- " p. 1259 * Herbert C. McGhehey and Lucille I. McGhehey (Submitted "C")
- " p. 1262-3 Don C. Hougham and Ruby L. Hougham (10-1-45) (10/1/47)
- Vol. 2, p. 1270-1- * Leo M. Laune and Lillian R. Laune (Submitted "C" Nov 23, 1945)
see 17710 Submitted "C" 6-7-46)
- Vol. 2, p. 1266-7 * Oral Winters and N. Marie Winters (Submitted "C" Dec. 26, 1945
see 17710)
- Vol. 2, p. 1284-5 * Stanley J. Hermens and Erma A. Hermens (10-1-45) (Ex. to 10-1-46)
(see 17710)
- Vol. 3, p. 272 Richter, Theodore C. from Stringers (5-28-48)

* submitted Form "C"
See Folder 17710

May 18, 1949
Application No. 18128

M E M O R A N D U M

Mr. Hougham was in the office this date and stated that he has actually irrigated 32 acres under Permit No. 13776, and a check should be made when the field engineer is next in the vicinity of Mr. Hougham's farm to clear the matter.

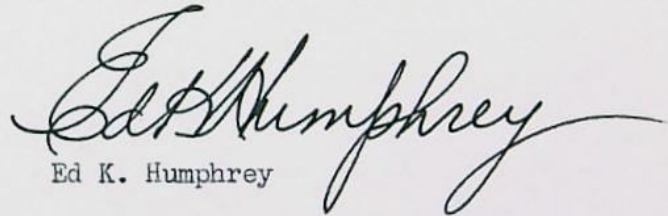
Ed K. Humphrey

Name	Twp.	Rge	Section	Forty Acre Tract	No. Acres Actually Irrigated
Application # 17710 Permit # 13389					
Stanley J. Hermans of Irma A. Hermans	4 S.	4 W.	11	SW 1/4 of NE 1/4, D.L.C. No. 50	6.0
				SE 1/4 of NE 1/4. " " 50	0.5
				SE 1/4 of NE 1/4 " " 51	0.5
				NE 1/4 of SE 1/4 " " 51	1.3
				NE 1/4 of SE 1/4 " " 50	2.0
				NW 1/4 of SE 1/4 " " 50	24.2
				NE 1/4 of SW 1/4 " " 50	1.8
					<u>36.3</u> ✓
Application # 17710 Permit # 13389					
Oval Winters of N. Marie Winters	4 S.	4 W.	11	SE 1/4 of NE 1/4 " " 51	21.4
				SE 1/4 of NE 1/4 " " 50	0.3
				NE 1/4 of SE 1/4 " " 51	6.9
					<u>28.6</u> ✓
Application # 18128 Permit # 13776					
	4 S.	4 W.	12	SW 1/4 of NW 1/4 " " 51	1.7
				NW 1/4 of SW 1/4 " " 51	0.6
					<u>2.3</u> ✓
Application # 17710 Permit # 13389					
Clare L. Stringer of Olga E. Stringer	4 S.	4 W.	11	NE 1/4 of SE 1/4 " " 51	26.9
			14	NW 1/4 of SW 1/4 " " 51	5.0
					<u>31.9</u>
Application # 17710 Permit # 13389					
Leo M. Launc of Lillian R. Launc	4 S.	4 W.	11	NE 1/4 of SE 1/4 " " 50	0.6
				SE 1/4 of SE 1/4 " " 50	14.2
		12	NW 1/4 of SW 1/4 " " 50	0.4	
			SW 1/4 of SW 1/4 " " 50	3.0	
				<u>18.0</u>	

Application # 18128 Permit # 13776

May 18, 1949
Application No. 18128

MEMORANDUM

Mr. Hougham was in the office this date and stated that he has actually irrigated 32 acres under Permit No. 13776, and a check should be made when the field engineer is next in the vicinity of Mr. Hougham's farm to clear the matter.

Ed K. Humphrey

Pay special attention to the several natural drainages in the fields, as this is a flood right. Unless flumes have been constructed the permittee cannot delivery water across them.

*J.E.B.
6/20/49*

LD for Don C & Ruby L. Houghan
permit # 13776

Land on which water is to be used is a part of that more explicitly described by appropriator as follows:

UNIT 65 --- TRACT 26 (Crook)

A part of the tract of land situate in Sections 11, 12, 13 and 14, Township 4 South, Range 4 West of the Willamette Meridian, in the Jacob Hawn Donation Land Claim No. 51, Notification No. 1357, the Henry Bird Donation Land Claim No. 50, Notification No. 1239, and the Miles Carey Donation Land Claim No. 44, Notification No. 1229, in Yamhill County, Oregon, conveyed to the United States by W. T. Crook and wife by deed recorded March 11, 1937, in Book 112, Page 288, of the Deed Records of Yamhill County, Oregon, said part being more particularly described as follows, to-wit:

Beginning at a point marked by a 3/4" iron pipe at the common corner to United States Farm Security Administration Farm Units 61, 60, 64 and 65, said point being 2476.77 feet North of and 896.69 feet East of the Southwest corner of the Jacob Hawn Donation Land Claim;

Thence South 0° 24' 12" West 1323.86 feet along the line common with United States Farm Security Administration Farm Unit No. 61, to a point marked by a 3/4" iron pipe;

Thence South 9° 56' 30" East 1202.46 feet along the line common with Farm Unit No. 62 to a point on the South line of the Jacob Hawn Donation Land Claim in the Yamhill River, said point being witnessed by a 3/4" iron pipe set back on line 453.88 feet and by a 2" iron pipe set North 88° 21' 15" West 164.09 feet on the said Donation Land Claim line;

Thence South 88° 21' 15" East 1676.58 feet along the South line of the Jacob Hawn Donation Land Claim to the Southeast corner of said Claim, which corner falls in the Yamhill River;

Thence North 0° 11' 41" East 2543.14 feet along the East line of the Jacob Hawn Donation Land Claim to a point in the Yamhill River witnessed by a 3/4" iron pipe set North 89° 35' 48" West 125.27 feet;

Thence North 89° 35' 48" West 1882.87 feet along the line common with Farm Unit No. 64 to the point of beginning;

This Unit contains 106.384 acres, more or less.

"Subject to an easement in favor of adjacent farmstead units for purposes of rights of-way and construction and maintenance of telephone, power and pipe lines over and upon the following described property, to-wit:

Beginning at a point marked by a 3/4" iron pipe at the Southeast corner of Farm Unit No. 60, said point being 2476.77 feet North of and 896.69 feet East of the Southwest corner of the Jacob Hawn Donation Land Claim;

Thence South 89° 35' 48" East 280.00 feet along the line common to Units No. 64 and No. 65 to a point;

Thence South 0° 24' 12" West 20.00 feet to a point;

Thence North 89° 35' 48" West 280.00 feet parallel to and 20.00 feet South of the North line of Unit No. 65 to a point;

Thence North 0° 24' 12" East 20.00 feet to the point of beginning;

Permit 13776

Together with an easement for purposes of rights-of-way and construction and maintenance of telephone, power and pipe lines over and upon the following described property, to-wit:

Beginning at a point marked by a 3/4" iron pipe at the Southeast corner of Farm Unit No. 60, said point being 2476.77 feet North of and 896.69 feet East of the Southwest corner of the Jacob Hawn Donation Land Claim;

Thence South 89° 35' 48" East 280.00 feet along the line common to Units No. 64 and No. 65 to a point;

Thence North 0° 24' 12" East 20.00 feet to a point;

Thence South 89° 35' 48" East 1802.71 feet parallel to and 20.00 feet North of the South line of Units No. 64 and No. 60 to a point marked by a 3/4" iron pipe; Thence South 13° 06' 00" West 40.00 feet to a point;

Thence South 89° 35' 48" East 1522.71 feet to a point;

Thence North 0° 24' 12" East 20.00 feet to the point of beginning."

Applications No. 17710 and
No. 18128
March 9, 1950

M E M O R A N D U M

Mr. Hougham called at the office this date and signed proof under Permit No. 13776. He will submit the legal description of his property and the \$1.00 certificate recording fee in a short time.

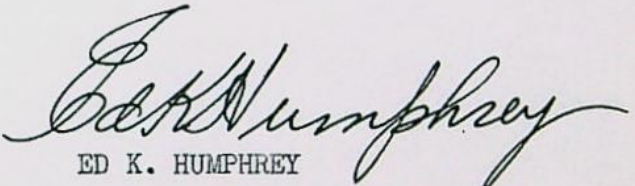
ED K. HUMPHREY

\$51.00 p.d.
4-18-50.
v.g.

SECTION

11
12
13 and
14

TOWNSHIP 4 S, RANGE 4 W, W. M.

8 inches equals one mile.

North

N

W E

S

West

East

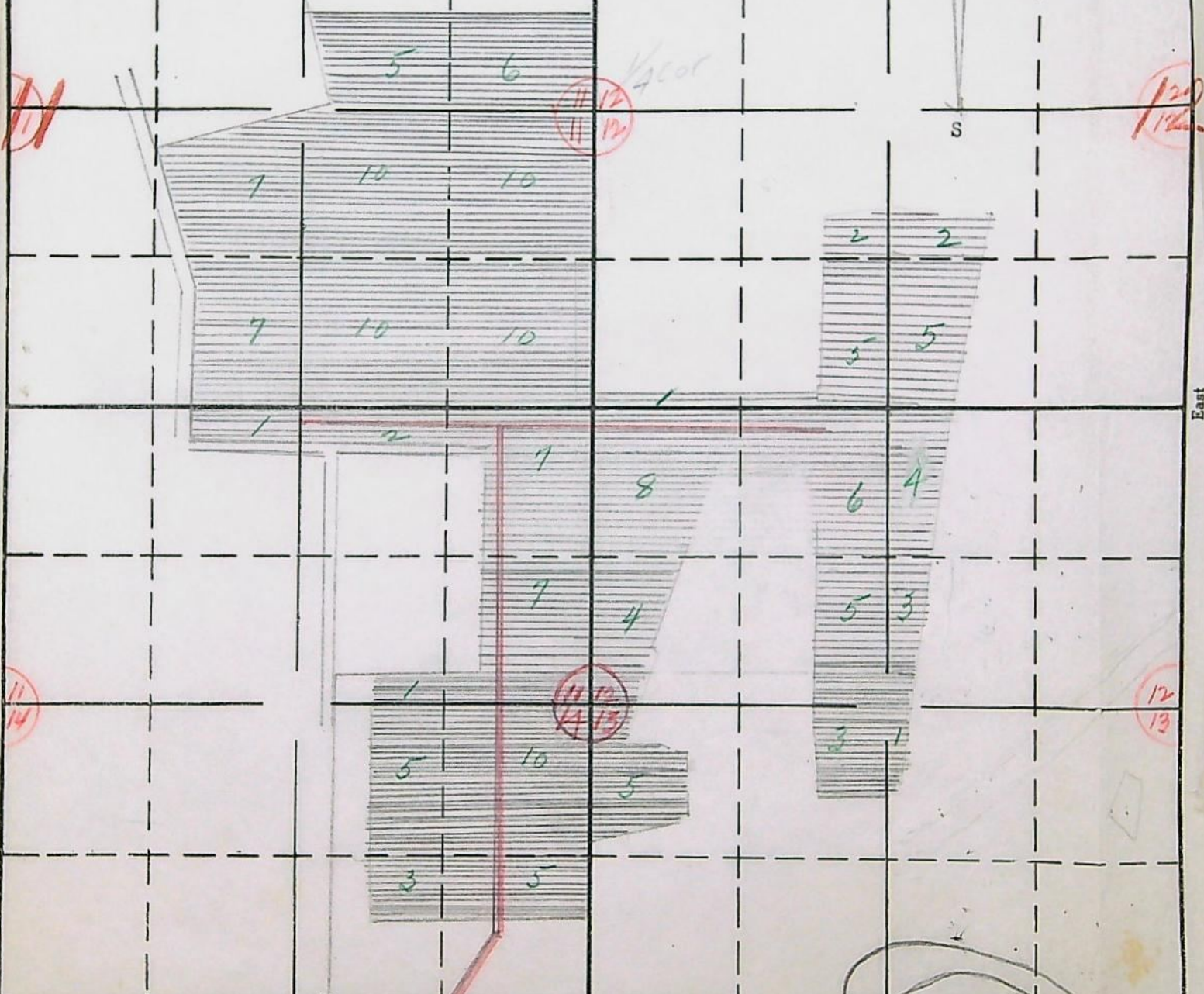

South
x-Diversion Point.

Yamhill River

17710 012
2-85
APPLICATION No. 17710
PERMIT No. 13389

11.
12.
13 and
14.

TOWNSHIP 4-S, RANGE 4-W, W. M.

8 inches equals 1 mile

North East.

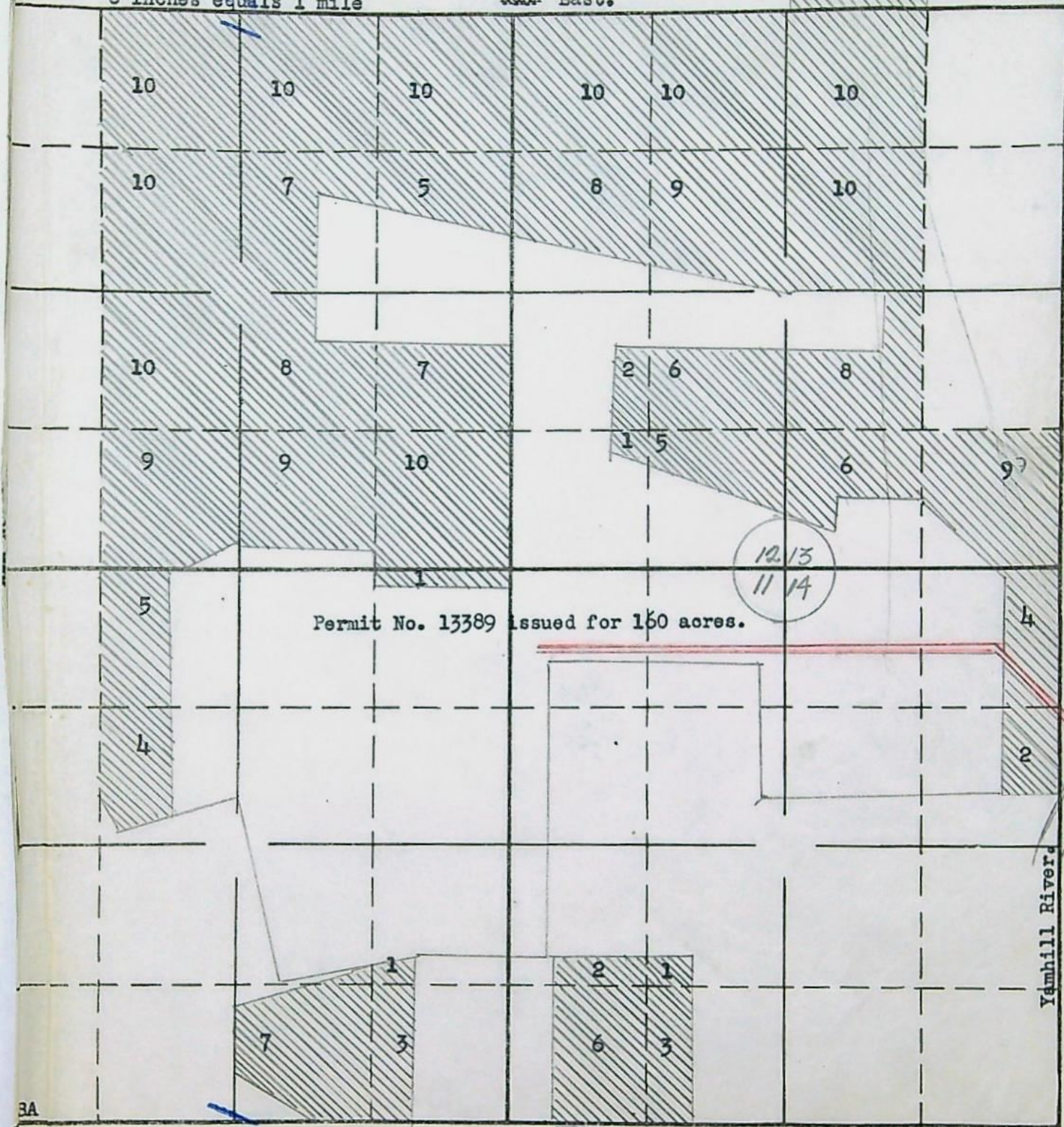

Diversion Point South

18128 OK
2-86
APPLICATION No. 18128
PERMIT No. 13776

August 31, 1949

Oral and N. Marie Winters
Route 2
McMinnville, Oregon

Dear Sir and Madam:

Your ¹³⁷⁷⁶final proof of appropriation of water under Permit No. ~~6954~~ has been received in this office and found acceptable. Receipt is also acknowledged of ~~6954~~ certificates previously mailed. recording fee of \$1.00, for which Receipt No. ~~6954~~ is enclosed.

The matter of final confirmation of your right by issuance of a water right certificate will be given consideration with the next group which will be issued at a later date. When the certificate is issued, it will be mailed to your county clerk for recording and then delivered by him to you.

Very truly yours,

Chas. E. Stricklin

CHAS. E. STRICKLIN
State Engineer

STATE OF OREGON

CHAS. E. STRICKLIN, STATE ENGINEER
SECRETARY
FISH AND GAME COMMISSION
NATURAL RESOURCES COMMISSION OF OREGON

OFFICE OF THE
STATE ENGINEER
WATER RESOURCES DEPARTMENT
SALEM

ADDRESS ALL COMMUNICATIONS
CHAS. E. STRICKLIN, STATE ENGINEER
SALEM, OREGON
AND REFER TO
FILE NO. 18128

August 5, 1949

RECEIVED
AUG 26 1949
STATE ENGINEER
SALEM, OREGON

Oral and N. Marie Winters
Route 2
McMinnville, Oregon

Dear Sir and Madam:

In connection with final proof under your/Permit interest in
No. 13776, will you please send us a description of the
property figuring in your appropriation of water.

The required description should be copied word
for word from your deed, abstract or contract or from the
County Records.

Very truly yours,

Chas E. Stricklin

CHAS. E. STRICKLIN
State Engineer

FORM 126

Dear Sir:

I hope these are what was
wanted. If not let us know

Sincerely

Oral & N. Marie Winters

August 5, 1949

Oral and N. Marie Winters
Route 2
McMinnville, Oregon

Dear Sir and Madam:

In connection with final proof under your ^{interest in} Permit
No. 13776, will you please send us a description of the
property figuring in your appropriation of water.

The required description should be copied word
for word from your deed, abstract or contract or from the
County Records.

Very truly yours,

Chas E. Stricklin

CHAS. E. STRICKLIN
State Engineer

June 30, 1949

Clyde A. and Elma A. Bowen
Route 2, Box 152
McMinnville, Oregon

Dear Sir and Madam:

Water right Certificate No. 15706 has been issued in confirmation of your right under Permit No. 13776 and is being forwarded to the clerk of Yamhill County today for recording in his records.

After recording it in his records he will forward it to you, and you should receive it within the next few days. In the event that the certificate is not received within a reasonable length of time, I would suggest that you take the matter up with the County Clerk.

Enclosed herewith is a blue print showing physical features figuring in the water right confirmed by the above described certificate.

Very truly yours,

Chas. E. Stricklin

CHAS. E. STRICKLIN
State Engineer

June 30, 1949

Leo M. and Lillian R. Laune
Route 2
McMinnville, Oregon

Dear Sir and Madam:

Water right Certificate No. 15705 has been issued in confirmation of your right under Permit No. 13776 and is being forwarded to the clerk of Yamhill County today for recording in his records.

After recording it in his records he will forward it to you, and you should receive it within the next few days. In the event that the certificate is not received within a reasonable length of time, I would suggest that you take the matter up with the County Clerk.

Enclosed herewith is a blue print showing physical features figuring in the water right confirmed by the above described certificate.

Very truly yours,

Chas. E. Stricklin

CHAS. E. STRICKLIN
State Engineer

June 8, 1949

Leo M. and Lillian R. Laune
Route 2
McMinnville, Oregon

Dear Sir and Madam:

Your final proof of appropriation of water under Permit No. 13776 has been received in this office and found acceptable. Receipt is also acknowledged of the certificate recording fee of \$1.00, for which Receipt No. 6954 is enclosed. was previously mailed.

The matter of final confirmation of your right by issuance of a water right certificate will be given consideration with the next group which will be issued at a later date. When the certificate is issued, it will be mailed to your county clerk for recording and then delivered by him to you.

Very truly yours,

Chas. E. Stricklin

CHAS. E. STRICKLIN
State Engineer

McMinnville, Ore.
June 4, 1949

Mr. Charles E. Stricklin,
State Engineer,
Salem, Oregon.
Dear Sir:

I am enclosing the
legal description of the
property figuring in the
water right represented
over

RECEIVED

JUN 6 1949

STATE ENGINEER
SALEM. OREGON

Yours truly,
Mrs. Leo Ganne

By Benito no. 13389 and
13 of 76.

18128
17710

May 23, 1949

Leo M. & Lillian R. Laune
Route 2
McMinnville, Oregon

Dear Sir & Madam:

In connection with final proof under your Permit
No. 13776 & 13389, will you please send us a description of the
property figuring in your appropriation of water.

The required description should be copied word
for word from your deed, abstract or contract or from the
County Records.

Very truly yours,

Chas E. Stricklin

CHAS. E. STRICKLIN
State Engineer

FORM 126

May 4, 1949

Don C. & Ruby L. Hougham
Route 2
McMinnville, Oregon

Dear Sir & Madam:

If you are interested in completing and preserving the water right represented by your Permit No. 13776, you should complete and return at once the proof which was mailed to you with our letter of **March 29, 1949.**

The proof should be accompanied by the statutory certificate recording fee of \$1.00.

Very truly yours,

Chas E. Stricklin
CHAS. E. STRICKLIN
State Engineer

Form 127

May 4, 1949

Leo M. & Lillian R. Laune
Route 2
McMinnville, Oregon

Dear Sir & Madam:

If you are interested in completing and preserving the water right represented by your Permit No. 13776, you should complete and return at once the proof which was mailed to you with our letter of March 29, 1949.

The proof should be accompanied by the statutory certificate recording fee of \$1.00.

Very truly yours,

Chas E. Stricklin
CHAS. E. STRICKLIN
State Engineer

Form 127

April 20, 1949

Clyde A. & Elma A. Bowen
Route 2, Box 152
McMinnville, Oregon

Dear Sir & Madam:

Your final proof of appropriation of water under Permit No. **13776** has been received in this office and found acceptable. Receipt is also acknowledged of the certificate recording fee of \$1.00, for which Receipt No. **6770** is enclosed.

The matter of final confirmation of your right by issuance of a water right certificate will be given consideration with the next group which will be issued at a later date. When the certificate is issued, it will be mailed to your county clerk for recording and then delivered by him to you.

Very truly yours,

Chas. E. Stricklin

CHAS. E. STRICKLIN
State Engineer

17710
18128

April 12, 1949

Clyde A. and Elma A. Bowen
Route 2, Box 152
McMinnville, Oregon

Dear Sir and Madam:

This will acknowledge receipt of final proofs under Permits
No. 13389 and No. 13776.

If you will now submit the statutory recording fees in the amount
of \$2.00, as explained in our letter of March 29, your water right will
be in line for confirmation by issuance of a certificate when the next
group of certificates is issued.

Yours very truly,

CHAS. E. STRICKLIN
State Engineer

By
Ed K. Humphrey, Assistant

EKH:vc

17710
18128

April 11, 1949

Oral and N. Marie Winters
Route 2
McMinnville, Oregon

Dear Sir & Madam:

This will acknowledge receipt of your final proofs of appropriation of water under your Permits No. 13776 and No. 13389, together with the certificate recording fees in the amount of \$2.00 for which our Receipt No. 6723 is enclosed.

In order that certificates confirming Permits No. 13776 and No. 13389 may be issued and recorded correctly describing your appropriations of water, you should send us at your earliest convenience, the legal descriptions of the property on which water is to be used. These descriptions may be copied word for word from your deed, abstract, or contract.

Very truly yours,

CHAS. E. STRICKLIN
State Engineer

By
Ed K. Humphrey, Assistant

EKH:dh
Enc.

March 29, 1949

Oral and N. Marie Winters
Route 2
McMinnville, Oregon

Dear Sir and Madam:

We are enclosing herewith for completion, final proof in connection with the incomplete water right represented by your Permit No. 13776, granting a right to the use of 0.029 cubic foot of water per second.

If you agree with the figures on the proof, which are based on our survey, you should sign the proof on the second sheet at the place checked in red and return it to this office at once with the statutory fee of \$1.00 for recording certificate when issued. With the proof you should submit the legal description of the property figuring in the water right as this description appears on your deed, abstract or contract.

The figures on the proof indicate the extent and limit of your water right as provided by law, and mark the completed right.

In the interest of economy and due to the fact that your completed project was examined by a representative of this office, it is not considered necessary that your signature be made before a notary public, nor that the signatures of witnesses be affixed to the proof.

Yours very truly,

Chas. E. Stricklin

CHAS. E. STRICKLIN
State Engineer

Enclosure
Form 117

March 29, 1949

Clyde E. and Elma A. Bowen
Route 2
McMinnville, Oregon

Dear Sir and Madam:

We are enclosing herewith for completion, final proof in connection with the incomplete water right represented by your Permit No. 13776, granting a right to 0.245 cubic foot of water per second.

If you agree with the figures on the proof, which are based on our survey, you should sign the proof on the second sheet at the place checked in red and return it to this office at once with the statutory fee of \$1.00 for recording certificate when issued. With the proof you should submit the legal description of the property figuring in the water right as this description appears on your deed, abstract or contract.

The figures on the proof indicate the extent and limit of your water right as provided by law, and mark the completed right.

In the interest of economy and due to the fact that your completed project was examined by a representative of this office, it is not considered necessary that your signature be made before a notary public, nor that the signatures of witnesses be affixed to the proof.

Yours very truly,

Chas. E. Stricklin

CHAS. E. STRICKLIN
State Engineer

Enclosure
Form 117

March 29, 1949

Leo M. and Lillian R. Laune
Route 2
McMinnville

Dear Sir and Madam:

We are enclosing herewith for completion, final proof in connection with the incomplete water right represented by your Permit No. 13776, granting a right to the use of 0.218 cubic foot of water per second.

If you agree with the figures on the proof, which are based on our survey, you should sign the proof on the second sheet at the place checked in red and return it to this office at once with the statutory fee of \$1.00 for recording certificate when issued. With the proof you should submit the legal description of the property figuring in the water right as this description appears on your deed, abstract or contract.

The figures on the proof indicate the extent and limit of your water right as provided by law, and mark the completed right.

In the interest of economy and due to the fact that your completed project was examined by a representative of this office, it is not considered necessary that your signature be made before a notary public, nor that the signatures of witnesses be affixed to the proof.

Yours very truly,

Chas. E. Stricklin

CHAS. E. STRICKLIN
State Engineer

Enclosure
Form 117

March 29, 1949

Don C. and Ruby L. Hougham
Route 2
McMinnville, Oregon

Dear Sir and Madam:

We are enclosing herewith for completion, final proof in connection with the incomplete water right represented by your Permit No. 18128, granting a right to 0.334 cubic foot of water per second.

If you agree with the figures on the proof, which are based on our survey, you should sign the proof on the second sheet at the place checked in red and return it to this office at once with the statutory fee of \$1.00 for recording certificate when issued. With the proof you should submit the legal description of the property figuring in the water right as this description appears on your deed, abstract or contract.

The figures on the proof indicate the extent and limit of your water right as provided by law, and mark the completed right.

In the interest of economy and due to the fact that your completed project was examined by a representative of this office, it is not considered necessary that your signature be made before a notary public, nor that the signatures of witnesses be affixed to the proof.

Yours very truly,

Chas. E. Stricklin

CHAS. E. STRICKLIN
State Engineer

Enclosure
Form 117

17710
18128

May 28, 1918

Mr. Clair L. Stringer
Route 2
McMinnville, Oregon

Dear Mr. Stringer:

This will acknowledge receipt of an assignment of Permits No. 13389 and 13776 by Clair L. Stringer to Theodore C. Richter, together with the \$1.00 recording fee, for which our receipt No. 4964 is enclosed.

The assignment has been recorded in the Miscellaneous Records of the State Engineer and is returned to you herewith.

Yours very truly,

CHAS. E. STRICKLIN
State Engineer

By
Ed K. Humphrey, Assistant

EKH:vc
Enc.

JAN 14 1948

13125

Don C. & Ruby L. Hougham
Route 2
McMinnville, Oregon

Dear Sir and Madam:

According to the terms of your Application No. 13128 ,
Permit No. 13776 , which is for the appropriation of 3.0 second-
feet of water from Yamhill River for irrigation,
complete application of water was to have been made on or before
October 1, 1947. It appears from our records that you have failed
to submit the notice of complete application, although a post-
card, calling this matter to your attention, was mailed to you on
October 1, 1947.

Section 116-435, O. C. L. A., provides: "whenever the
time within which any appropriation under a permit should have been
perfected shall have expired and the owner of such permit shall fail
or refuse within the period of three months thereafter to submit to
the State Engineer proof of the completion of such appropriation as
required by Section 116-426, O. C. L. A., the State Engineer may,
after 60 days' notice by registered mail, order the cancellation of
such permit, ***."

If you have complied with the terms of this permit, you
should promptly submit the notice of complete application of water,
after which we will take up with you the matter of final proof.
If, however, you have abandoned your plan of development, we would
appreciate your authority to cancel the permit, so that the permit
may be cancelled without the necessity for following the legal
procedure. In case you have not completed your appropriation,
although you still wish to do so, you may submit an application for
an extension of time. Such an extension may be granted if it appears
that proper diligence has been shown.

under an irrigation permit
described in the permit,

Form 3811
Rev. 1-4-40

RETURN RECEIPT

Received from the Postmaster the Registered or Insured Article, the original
number of which appears on the face of this Card.

1 _____
(Signature or name of addressee)

2 _____
(Signature of addressee's agent—Agent should enter addressee's name on line ONE above)

Date of delivery 1/19/48, 194

U. S. GOVERNMENT PRINTING OFFICE 16-12421

ions of Section 116-435,
which is quoted above, you
rom you within 60 days from
be cancelled without further

ly yours

E. Stricklin
STRICKLIN
ineer

JAN 14 1948

16125

Don C. & Ruby L. Hougham
Route 2
McMinnville, Oregon

Dear Sir and Madam:

According to the terms of your Application No. 16128 ,
Permit No. 13776 , which is for the appropriation of 3.0 second-
feet of water from Yamhill River for irrigation,
complete application of water was to have been made on or before
October 1, 1947. It appears from our records that you have failed
to submit the notice of complete application, although a post-
card, calling this matter to your attention, was mailed to you on
October 1, 1947.

Section 116-435, O. C. L. A., provides: "whenever the
time within which any appropriation under a permit should have been
perfected shall have expired and the owner of such permit shall fail
or refuse within the period of three months thereafter to submit to
the State Engineer proof of the completion of such appropriation as
required by Section 116-426, O. C. L. A., the State Engineer may,
after 60 days' notice by registered mail, order the cancellation of
such permit, ***."

If you have complied with the terms of this permit, you
should promptly submit the notice of complete application of water,
after which we will take up with you the matter of final proof.
If, however, you have abandoned your plan of development, we would
appreciate your authority to cancel the permit, so that the permit
may be cancelled without the necessity for following the legal
procedure. In case you have not completed your appropriation,
although you still wish to do so, you may submit an application for
an extension of time. Such an extension may be granted if it appears
that proper diligence has been shown.

Complete application of water under an irrigation permit
means the irrigation of ALL of the land described in the permit,
which it is intended to irrigate.

In accordance with the provisions of Section 116-435,
Oregon Compiled Laws Annotated, a part of which is quoted above, you
are hereby notified that unless we hear from you within 60 days from
the date of this letter, your permit will be cancelled without further
notice.

Very truly yours

Chas. E. Stricklin
CHAS. E. STRICKLIN
State Engineer

Form #100
REGISTERED

OREGON.

SALEM,

State Engineer



18128
17710

December 5, 1946

Mr. Stanley J. Hermens
Route 2
McMinnville, Oregon

Dear Mr. Hermens:

This will acknowledge receipt of your report of complete application of water under Permit No. 13389.

In answer to your question, if the land which you are acquiring carries a water right that has not been confirmed by issuance of a certificate, the right appurtenant to it should be assigned to you.

If it has no water right, you should file an application for a permit before commencing construction preparatory to use of water on the land in question.

Very truly yours

CHAS. E. STRICKLIN
State Engineer

By
Ed K. Humphrey, Assistant

EKS:dw

June 10, 1946

Mr. Leo M. Laune
Route 2
McMinnville, Oregon

Dear Mr. Laune:

This will acknowledge receipt of your reports
of complete application of water under permits
No. 13389 and No. 13776.

Pursuant to your request, I am enclosing
herewith two forms C.

Yours very truly,

CHAS. E. STRICKLIN
State Engineer

By
Ed K. Humphrey, Assistant

EKH:vc
Enc.

17710
18128

April 26, 1946

Mrs. Leo Laune
McMinnville, Oregon

Dear Mrs. Laune:

Pursuant to your letter of April 24, I am enclosing herewith two forms C for your convenience in reporting complete application of water under Permits No. 13389 and No. 13776.

Yours very truly,

CHAS. E. S. TRICKLIN
State Engineer

BKH:CI
Enc.

By
Ed K. Humphrey, Assistant

17710
18128

December 26, 1945

Mr. Oral Winters
Route 2
McMinnville, Oregon

Dear Mr. Winters:

This will acknowledge receipt of your report of complete application of water to your part of the projects represented by Permits No. 13387 and 13776.

Yours very truly,

CHAS. B. STRICKLIN
State Engineer

By
Ed K. Humphrey, Assistant

EKH:CI

17710
18128

November 28, 1945

Mr. Stanley J. Hermens
Route 2
McMinnville, Oregon

Dear Mr. Hermens:

This will acknowledge receipt of your application for an extension of time for the completion of construction and complete application of water for your part of the projects represented by Permits No. 13389 and No. 13776.

The time limits on your part of the projects have been extended to October 1, 1946.

Yours very truly,

CHAS. E. STRICKLIN
State Engineer

EKH:CI

By
Ed K. Humphrey, Assistant

November 23, 1945

COPY

Mr. Freeman H. Dull
Sr. FSA Supervisor
Palm Building, Union Block
McMinnville, Oregon

Dear Mr. Dull:

This will acknowledge receipt of your letter of November 21, transmitting a report of Compelte Application of Water by Leo M. Laune in connection with the Laune interests in permits No. 13776 and No. 13389.

After all of those interested in the above numbered have made complete application of water, the matter of filing proof under these permits will be considered.

Very truly yours,

CHAS. F. STRICKLIN
State Engineer

By
Ed K. Humphrey
Assistant

EKH:kp

17710
18128

November 9, 1945

Clyde A. Bowen & Elma A. Bowen
Route #2, Box 71 E
McMinnville, Oregon

Dear Mr. & Mrs. Bowen:

This will acknowledge receipt of your report of complete application of water to your part of the project represented by Permit No. 13776.

Yours very truly,

CHAS. E. STRICKLIN
State Engineer

By
Ed K. Humphrey Assistant

EKH:lyh

McC Minnville Ore
Nov 7, 1945

²/_e Engineer
State Office Building
Salem
Oregon

RECEIVED
NOV 8 1945
STATE ENGINEER
SALEM, OREGON

Dear Sir:-

As we don't
seem to have the permit
or the blanks with which
to file for the water right,
would you please send
them to us.

Thanking you,
Mrs Oral Winter
R2 McC Minnville
Ore.

17710
18128

October 30, 1945

Mr. Clyde A. Bowen
Route 2, Box 71 E
McMinnville, Oregon

Dear Mr. Bowen:

In reply to your letter of October 28 relative to complete application of water under Permits No. 13389 and No. 13776, if you have actually irrigated all of your acreage covered by these permits that you intend to irrigate at any time it should be so reported by filling out the enclosed forms C and mailing them to this office.

Yours very truly,

CHAS. E. TRICKLIN
State Engineer

By

Ed K. Humphrey, Assistant

BKI:CI
Enc.

17710
18128

November 20, 1944

Mr. Stanley J. Hermens
Route 2
McMinnville, Oregon

Dear Mr. Hermens:

This acknowledges receipt of your application for an extension of time for the completion of construction and complete application of water under your interest in Permits No. 13389 and No. 13776 in the name of Stanley J. and Erna A. Hermens.

The application indicates that reasonable diligence has been shown in the prosecution of work under these projects, and the time limits are being extended to October 1, 1945.

Very truly yours,

CHAS. E. STRICKLIN
State Engineer

by

Ed K. Humphrey, Assistant

EKH:ajo

17710
18128

October 24, 1944

Anders J. Passey
Community Manager
Farm Security Administration
McMinnville, Oregon

Dear Mr. Passey:

This will acknowledge receipt of your letter transmitting an assignment of an interest in permits No. 13389 and 13776, to Stanley J. Hermens and Erma A. Hermens, from your administration, together with your check in the amount of \$1.20 to cover the cost of recording. Our receipt No. 30946 is enclosed.

The assignment has been recorded in the miscellaneous records of the State Engineer and pursuant to your request has been mailed to Mr. Hermens.

Yours very truly,

CHAS. E. STRICKLIN
State Engineer

By
Ed K. Humphrey, Assistant

EKH:CI
Enc.
cc: Hermens

17710
18128

October 28, 1944

Mr. Clair L. Stringer
Route 2
McMinnville, Oregon

Dear Mr. Stringer:

This acknowledges receipt of your application for an extension of time for the completion of construction and the complete application of water under your interest in Permit No. 13389 and Permit No. 13776 in the name of Clair L. Stringer and Olga E. Stringer.

The application indicates that reasonable diligence has been shown in the prosecution of work under this project, and the time limits are being extended to October 1, 1945.

Very truly yours,

CHAS. E. STRICKLIN
State Engineer

by

Ed K. Humphrey, Assistant

EKH/lrc

17710
18128

October 28, 1944

Mr. Don C. Hougham
Route 2
McMinnville, Oregon

Dear Mr. Hougham:

This acknowledges receipt of your application for an extension of time for the completion of construction and the complete application of water under your interest in Permit No. 13389 and Permit No. 13776 in the name of Don C. Hougham and Ruby L. Hougham.

The application indicates that reasonable diligence has been shown in the prosecution of work under this project, and the time limits are being extended to October 1, 1945.

Very truly yours,

CHAS. E. STRICKLIN
State Engineer

by

Ed K. Humphrey, Assistant

EKH/lrc

18128
on No. 17710

RECEIVED

OCT 26 1944

13776
Permit No. 13389

STATE ENGINEER,

APPLICATION FOR EXTENSION OF TIME

To the State Engineer of Oregon:

I, Don C. Hougham, of Rt. # 2, McMinnville,
state of Oregon, am the owner and holder of Permit No. 13776
13389, to ap-
propriate the public waters of the state of Oregon. (MY interest Only)

Under the terms and conditions of said permit, construction work is required to be completed on or
before _____, 19____, and complete application of water is required to be
made on or before October 1, 1944.

I have heretofore done the following work described under said permit: _____

Construction work completed as previously reported on Form B

costing \$_____, and I estimate the cost of completion to be \$_____.

I have heretofore used water under said permit to the following extent: _____

Approximately 30 acres have been irrigated

I am unable to ~~complete construction work~~ } within the required time, for the following
make complete application of water }
(Strike out phrase not applicable)

reasons, to wit: Additional land requires clearing and leveling.

(If additional space is required, attach separate sheet)

(OVER)

*Extend to 45 (cons & app) Hougham
Interest*

WHEREFORE, I ask that the State Engineer extend the time for the

~~completion of construction work~~
{complete application of water} under said permit to October 1, 1945.
(Strike out phrase not applicable)

AFFIDAVIT OF APPLICANT

STATE OF Oregon }
County of Yamhill } ss.

I, Don C. Hougham, being first duly sworn, depose and say that I have read the above and foregoing application for extension of time; that I know the contents thereof, and the facts stated therein are true.

IN WITNESS WHEREOF, I have hereunto set my hand this 25th day of October, 1944.

Don C. Hougham

Subscribed and sworn to before me this 25th day of October, 1944.

[Notarial Seal]

Edna Gobenhorst

Notary Public for Oregon

My commission expires 4/15/47

RECEIVED

OCT 26 1944

STATE ENGINEER
SALEM, OREGON

18128
Application No. 17710

13776
Permit No. 13389

APPLICATION FOR EXTENSION OF TIME

To the State Engineer of Oregon:

I, Clair L. Stringer, of Rt. # 2, McMinnville,
state of Oregon, am the owner and holder of Permit No. 13389, to ap-
propriate the public waters of the state of Oregon. *Interest only

Under the terms and conditions of said permit, construction work is required to be completed on or
before _____, 19____, and complete application of water is required to be
made on or before October 1, 1944.

I have heretofore done the following work described under said permit: _____
Construction work completed as previously reported.

costing \$_____, and I estimate the cost of completion to be \$_____.

I have heretofore used water under said permit to the following extent: _____
Approximately 7 acres have been irrigated to date.

I am unable to ~~(complete construction work)~~ (make complete application of water) within the required time, for the following
(Strike out phrase not applicable)
reasons, to wit: I have been on the place less than a year but have now seeded and
additional 20 acres to ladino clover which I will irrigate next year. Leveling
was required and seeding of crops that were profitable to irrigate

(If additional space is required, attach separate sheet)

(OVER)

Extended to 45 (Cons & app)

WHEREFORE, I ask that the State Engineer extend the time for the

~~completion of construction work~~
{complete application of water } under said permit to October 1, 1945
(Strike out phrase not applicable)

AFFIDAVIT OF APPLICANT

STATE OF Oregon }
County of Yamhill } ss.

I, Clair L. Stringer, being first duly sworn, depose and say that I have read the above and foregoing application for extension of time; that I know the contents thereof, and the facts stated therein are true.

IN WITNESS WHEREOF, I have hereunto set my hand this 24th. day of October, 1944.

Subscribed and sworn to before me this 24th day of October, 1944.

[Notarial Seal]

Clair L. Stringer

Edna Gashenhorst

Notary Public for Oregon

My commission expires 4/15/47

17710
18128

October 24, 1944

Mr. Clyde A. Bowen
Route 2
McMinnville, Oregon

Dear Mr. Bowen:

This acknowledges receipt of your application for an extension of time for the complete application of water under Permits No. 13776 and 13389.

The application indicates that reasonable diligence has been shown in the prosecution of work under these projects, and the time limits are being extended to October 1, 1945.

Very truly yours,

CHAS. E. STRICKLIN
State Engineer

by

Ed K. Huesphrey, Assistant

EKH:ajo

RECEIVED

OCT 17 1944

STATE ENGINEER

SALEM, OREGON

Applicant 17710
Application No. 18128

13776
Permit No. 13389

APPLICATION FOR EXTENSION OF TIME

To the State Engineer of Oregon:

I, Clyde A. Bowen, of Rt. # 2, McMinnville,
state of Oregon, am the owner and holder of Permit No. 13776
13389, to appropriate the public waters of the state of Oregon.

Under the terms and conditions of said permit, construction work is required to be completed on or before October 1, 1940, and complete application of water is required to be made on or before October 1, 1941.

I have heretofore done the following work described under said permit:

Construction work completed as previously reported.

costing \$....., and I estimate the cost of completion to be \$.....

I have heretofore used water under said permit to the following extent:

Approximately 16 acres have been irrigated to date.

I am unable to ~~(complete construction work)~~ within the required time, for the following
(make complete application of water)
(Strike out phrase not applicable)

reasons, to wit: Leveling needed and also crops needing irrigation have not been
seeded. If allowed another year I expect to be ready to make final proof at
the close of the 1945 irrigation season.

(If additional space is required, attach separate sheet)

(OVER)

Extend to 45 (Cons & app)

WHEREFORE, I ask that the State Engineer extend the time for the

~~(completion of construction work)~~
(complete application of water } under said permit to October 1, 1945
(Strike out phrase not applicable)

AFFIDAVIT OF APPLICANT

STATE OF Oregon }
County of Yamhill } ss.

I, Clyde A. Bowen, being first duly sworn, depose and say that I have read the above and foregoing application for extension of time; that I know the contents thereof, and the facts stated therein are true.

IN WITNESS WHEREOF, I have hereunto set my hand this 14th. day of October, 1944.

Subscribed and sworn to before me this 14th day of October, 1944.

[Notarial Seal]

Clyde A. Bowen
Edna G. Gantenhorst
Notary Public for Oregon

My commission expires 4/15/47

17710
18128

October 4, 1944

Mr. Anders J. Passey, Community Manager
Farm Security Administration
Falm Building, Union Block
McMinnville, Oregon

Dear Mr. Passey:

This will acknowledge receipt of your letter of September 18, transmitting an assignment of an interest in Permits No. 13776 and No. 13389 by your Administration to Oral Winters and N. Marie Winters, together with Mr. Winters check in the amount of \$1.20 to cover the recording fee.

The assignment has been recorded in the Miscellaneous Records of the State Engineer, and pursuant to your request has been mailed to Mr. Winters, together with our Receipt No. 30049.

Very truly yours,

CHAS. E. STRICKLIN
State Engineer

by

Ed K. Humphrey, Assistant

EKH:ajo

c.c. Mr. Oral Winters
Route 2
McMinnville, Oregon

17710
18126

October 4, 1944

Mr. Anders J. Passey
Community Manager
Farm Security Administration
Falm Building, Union Block
McMinnville, Oregon

Dear Mr. Passey:

This will acknowledge receipt of your letter of September 29, with which you enclosed an assignment of an interest in Permits No. 13776 and 13389 by your administration to Leo E. Laune and Lillian R. Laune, together with a check in the amount of \$1.20 by Alberta C. Morrow for which our Receipt No. 90891 is enclosed.

The assignment has been recorded in the Miscellaneous Records of the State Engineer and pursuant to your request has been mailed to Mr. Laune.

Very truly yours,

CHAS. B. STRICKLIN
State Engineer

by

Ed E. Humphrey, Assistant

WJH:BJO

Enc.

c.c. Mr. Laune
Route 2
McMinnville, Oregon

17710
18128

September 22, 1944

Mr. Anders J. Passey
Community Manager
Farm Security Administration
McMinnville, Oregon

Dear Mr. Passey:

This will acknowledge receipt of your letter of September 21 transmitting an assignment of a part of the water right represented by Permits No. 13776 and No. 13389 by the Farm Security Administration to Don C. Hougham and Ruby L. Hougham, together with the one dollar recording fee.

The assignment has been recorded in the Miscellaneous Records of the State Engineer and, pursuant to your request, has been mailed to Mr. Hougham, together with our receipt covering the recording fee.

Very truly yours,

CHAS. E. STRICKLIN
State Engineer

by

Ed K. Humphrey, Assistant

EHK/lrc

cc. Mr. Don C. Hougham, Route 2, McMinnville

17710
18128

September 21, 1944

Mr. Anders J. Passey
Community Manager
Farm Security Administration
McMinnville, Oregon

Dear Mr. Passey:

This will acknowledge receipt of your letters of September 16 transmitting assignments of parts of the water rights represented by Permits No. 13389 and No. 13776 in the name of the Farm Security Administration to assignees as listed below:

Clair L. Stringer and Olga E. Stringer

Clyde E. Bowen and Elma A. Bowen

Herbert C. McGhehey and Lucille I. McGhehey

The assignments have been recorded in the Miscellaneous Records of the State Engineer and, pursuant to your instructions, have been mailed to the assignees, together with our receipts covering the \$1.20 recording fees submitted in connection with each assignment.

Very truly yours,

CHAS. E. STRICKLIN
State Engineer

by

Ed K. Humphrey, Assistant

EKN/lrc

Enc.

cc. Mr. Clair L. Stringer, Route 2, McMinnville, Oregon
Mr. Clyde E. Bowen, Route 2, McMinnville, Oregon
Mr. Herbert C. McGhehey, Route 2, McMinnville, Oregon

18128

18230

November 8, 1943

Herbert M. Peet, Acting Regional Director
U. S. Farm Security Administration
Terminal Sales Building
Portland 5, Oregon

Dear Mr. Peet:

This acknowledges receipt of your letter of November 4, with which you enclosed two applications for extensions of time for the completion of construction and complete application of water under Permits No. 13776 and No. 13891 in the name of the U. S. A. Farm Security Administration.

These applications indicate that reasonable diligence has been shown in the prosecution of work under these projects, and the time limits under both permits are being extended to October 1, 1944.

Very truly yours,

CHAS. E. STRICKLIN
State Engineer

By
Geo. V. Naderman, Assistant

MD

RECEIVED

NOV 6 1943

STATE ENGINEER
SALEM, OREGON

18128

Permit No. 13776

APPLICATION FOR EXTENSION OF TIME

To the State Engineer of Oregon:

United States of America, Department of Agriculture
I, Farm Security Administration, of 226 Terminal Sales Bldg., Portland 5,

state of Oregon, am the owner and holder of Permit No. 13776, to appropriate the public waters of the state of Oregon.

Under the terms and conditions of said permit, construction work is required to be completed on or before October 1, 1943, and complete application of water is required to be made on or before October 1, 1943.

I have heretofore done the following work described under said permit: Pump, motor, and pipe line installed.

costing \$5,098.86, and I estimate the cost of completion to be \$700.00.

I have heretofore used water under said permit to the following extent: Irrigated 100 acres.

I am unable to {complete construction work } within the required time, for the following
{make complete application of water }
(Strike out phrase not applicable)
reasons, to wit: Seven lessees whose land is covered by this permit lacked funds for extension of irrigation to the remaining two-thirds of their land.

(If additional space is required, attach separate sheet)

(OVER)

Extend to '44 (Cons & app)

WHEREFORE, I ask that the State Engineer extend the time for the

{ completion of construction work } under said permit to October 1, 19 44.
{ ~~complete application of water~~ }
(Strike out phrase not applicable)

AFFIDAVIT OF APPLICANT

STATE OF Oregon }
County of Multnomah } ss.

United States of America, Department of Agriculture

I, Farm Security Administration, being first duly sworn, depose and say that I have read the above and foregoing application for extension of time; that I know the contents thereof, and the facts stated therein are true.

IN WITNESS WHEREOF, I have hereunto set my hand this 3rd day of November

1943

United States of America, Dept. of Agriculture
Farm Security Administration

Herbert M. Peet

Herbert M. Peet, Asst. Regional Director

Subscribed and sworn to before me this 3rd day of November, 19 43

[Notarial Seal]

G. A. Howard

Notary Public for Oregon

My commission expires 5/28/47

No

17710, 18128

December 7, 1942

R11-WA5-LFN
(Boone, Jensen,
Laune, McGhehey,
Heins, Bowen,
Hougham)

U. S. Dept. of Agriculture
Farm Security Administration
Terminal Sales Building
Portland, Oregon

ATTENTION: Mr. Walter A. Duffy,
Regional Director

Gentlemen:

This acknowledges receipt of your letter of December 4, with which you enclosed applications for extensions of time under your Permits Nos. 13389 and 13776.

The applications indicate that reasonable diligence has been shown in the prosecution of work under these projects, and the time limits for completion of construction and complete application of water are being extended until October 1, 1943.

Very truly yours,

CHAS. E. STRICKLIN
State Engineer

By

Ed K. Humphrey, Assistant

LD

ation No. 18128

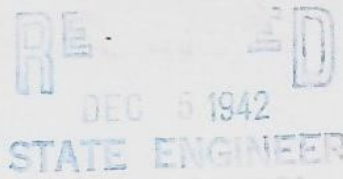

Permit No. 13776

APPLICATION FOR EXTENSION OF TIME

To the State Engineer of Oregon:

United States of America, Department of Agriculture, Farm Security Administration
I, _____, of _____, Portland _____,

state of _____ Oregon _____, am the owner and holder of Permit No. 13776, to appropriate the public waters of the state of Oregon.

Under the terms and conditions of said permit, construction work is required to be completed on or before _____, 19____, and complete application of water is required to be made on or before _____, 19____.

I have heretofore done the following work described under said permit: _____

costing \$_____, and I estimate the cost of completion to be \$_____.

I have heretofore used water under said permit to the following extent: _____

I am unable to {complete construction work
make complete application of water} within the required time, for the following
(Strike out phrase not applicable)

reasons, to wit: _____ construction of laterals and land leveling not completed

(If additional space is required, attach separate sheet)

(OVER)

Extend one year

APPLICATION FOR EXTENSION OF TIME

WHEREFORE, I ask that the State Engineer extend the time for the

{ completion of construction work } under said permit to October 1 , 1943...
{ complete application of water }
(Strike out phrase not applicable)

AFFIDAVIT OF APPLICANT

STATE OF Oregon }
County of Multnomah } ss.

I, R. T. Magleby , being first duly sworn, depose and say that I have read the above and foregoing application for extension of time; that I know the contents thereof, and the facts stated therein are true.

IN WITNESS WHEREOF, I have hereunto set my hand this fourth day of
December , 1942
Farm Security Administration

Subscribed and sworn to before me this day of , 19.....
R. T. Magleby, Acting Regional Director

[Notarial Seal]

Notary Public for Oregon

My commission expires

October 29, 1942

U. S. Dept. of Agriculture
Farm Security Administration
Terminal Sales Building
Portland, Oregon

ATTENTION: Mr. Nicholas Cirino,
District Engineer

Gentlemen:

This will acknowledge receipt of your letter of October 26th, inquiring concerning the names and addresses of operators under permits in the name of the Farm Security Administration, and suggesting that letters be sent to the applicants by this office.

The only applicant figuring in the filings in question is the Farm Security Administration, and that Department is therefore the only party officially known to this office in connection with the contemplated appropriations. However, upon searching our files, I find that according to reports from your Department, operators under certain permits were, at certain times, as listed below:

Our letter of October 17.

17594	13290	Frank Figgins (10/41)
17620	13309	Jos. A. Maxwell (10/41)
17624	13311	W. P. Day (10/41)
		Frank Miller (10/41)
		James W. Plahn (10/41)
		W. A. Tabaka (10/41)
17665	13359	Dan McHawley (10/41)
		H. L. Taylor (10/41)
17703	13404	L. O. True (10/41)
17704	13405	M. S. Gillock (10/41)
17710	13389	T. E. Boone (10/41)
		G. J. Jensen (10/40)
		L. N. Laune (3/40)
		H. G. McShehey (3/40)
		H. H. Heins (10/40)
		C. E. Bowen (10/40)
		D. C. Hougham (10/40)
17723	13399	P. D. Detrick (10/41)
17734	13400	C. L. Burck (10/41)

October 29, 1942

October 17, continued.

17785	13466	Carl Bergman (10/41)
		G. K. Ottenbacher (10/41)
17741	13436	L. H. Apple (10/41)
17742	13437	E. G. Noack (10/41)
17750	13443	Albert Bucher (10/41)
		Karl C. Seufert (5/40)
17751	13444	William Periso (10/41)
17752	13445	Karl C. Seufert (10/41)
		Albert Bucher (5/40)
17767	13455	O. H. Howard (10/41)
		Amel Funk (10/41)
17791	13470	G. M. Rhein (10/41)
		Theo. Perry (10/41)

Our letter of October 19.

18130	13778	Vining (10/41)
18132	13780	Wood (10/41)
18230	13891	Frank Figgins (10/40)
18232	13893	Van K. Lawson (10/41)
18233	13894	P. D. Detrick (10/40)
18235	13896	C. L. Burck (10/40)
18236	13897	G. M. Rhein (10/41)
		Theo. Perry (10/41)

Our letter of October 21.

17598	13314	Ralph Baker (10/41)
17690	13380	A. F. Snaler (10/41)
18174	13808	L. H. Apple (10/41)
18231	13892	Ralph Baker (10/41)

Our files do not carry the mailing addresses of these operators, and we have no information concerning them except a verbal report by our field engineer to the effect that operators on certain places have not been the same from year to year.

If you so desire, we can prepare copies of the permits involved, together with blue prints from the accompanying tracings at the statutory fees of \$15.50 for the copies and \$3.10 for the blue prints, but these would, of course, be of no assistance to you in determining the names and mailing addresses of your operators.

It is my recollection that representatives of your Department who have called at this office have had in their possession quite complete records of your various projects, including your permits

October 29, 1942

and the names and addresses of your operators, and it is possible that a further search of your files will discover these records.

With reference to your suggestion that we write direct to your operators, we can do this, as provided by law, if you wish to assign the permits to the operators, but I would hesitate to advise such assignments except in the cases where the operator is the legal record owner of the property in question.

Very truly yours,

CHAS. E. STRICKLIN
State Engineer

By
Ed K. Humphrey, Assistant

RRH:LD

October 19, 1942

U. S. Dept. of Agriculture
Farm Security Administration
Terminal Sales Building
Portland, Oregon

ATTENTION: Mr. Walter A. Duffy,
Regional Director

Gentlemen:

The time for completion of the projects represented by the permits whose numbers are listed below, expired October 1, 1942, and if construction has been completed on any of these projects, it should be so reported on the Forms B which are attached to the permits for that purpose, and if water has been completely applied to the contemplated use on any of the projects, this should be reported on the attached Forms C.

<u>APPLICATION</u> <u>NO.</u>	<u>PERMIT</u> <u>NO.</u>
18128	13776
18129	13777
18130	13778
18132	13780
18230	13891
18232	13893
18233	13894
18235	13896
18236	13897

An application for an extension of time should be executed before a notary public on one of the enclosed forms for each of the above-listed projects on which water has not been completely applied to the intended use, and the application for an extension should be submitted to this office.

Complete application of water under an irrigation permit means the actual irrigation of all of the land described in the permit which it is intended to irrigate at any time.

Very truly yours,

CHAS. E. STRICKLIN
State Engineer

EKH:bo
encls.

By Ed K. Humphrey, Assistant

December 5, 1941

18233
18235
18128
18230

U.S. Dept. of Agriculture
Farm Security Administration
Terminal Sales Building
Portland, Oregon

Attention: Mr. Walter A. Duffy, Regional Director

Gentlemen:

Letters recently received from you, indicate that due diligence has been exercised in the prosecution of work as provided by law under your permits as listed below, and the time for completion of construction under these permits is being extended until October 1, 1942, to correspond with the time for complete application of water.

<u>Appl. No.</u>	<u>Permit No.</u>
18233	13894
18235	13896
18128	13776
18230	13891

Very truly yours,

CHAS. E. STRICKLIN
State Engineer

By

Ed K. Humphrey, Assistant

EKH:vd

October 17, 1941

Mr. Walter A. Duffy, Regional Director
U. S. Farm Security Administration
233 Terminal Sales Building
Portland, Oregon

Dear Sir:

This acknowledges receipt of your requests for extensions of time under Permits Nos. 11463, 13290, 13309, 13311, 13359, 13404, 13405, 13389, 13399, 13400, 13436, 13437, 13443, 13444, 13445, 13455, 13466, 13470, 13776, 13777, 13778, 13780, 13808, 13891, 13893, 13894, 13896, and 13897. Receipt is also acknowledged of forms 2, being notices of completion of construction under Permits Nos. 13314, 13380, and 13892.

Permit No. 13892 is now in good standing until October 1, 1942, when under its terms complete application of water should be reported or an application made for an extension of time.

Under the terms of Permits Nos. 13314 and 13380, complete application of water should also have been accomplished on October 1st of this year, and for your convenience in submitting applications for extensions of time under these permits and the other permits listed above, I am sending you under separate cover blanks which should be executed before a notary public and mailed to this office.

As soon as the formal applications are received, the matter of extending the time limits will be given further consideration, and you will be advised of our action.

Very truly yours,

CHAS. E. STRICKLIN
State Engineer

By

Ed K. Humphrey, Assistant

18128

August 15, 1939

United States of America
Farm Security Administration
223 Terminal Sales Building
Portland, Oregon

Gentlemen:

Herewith you will find Application No. 18128, Permit
No. 13776, together with blue print.

The application has been approved and recorded in
this office.

SECTION

TOWNSHIP _____, RANGE _____, W. M.

North

SECTION

TOWNSHIP _____, RANGE _____, W. M.

North

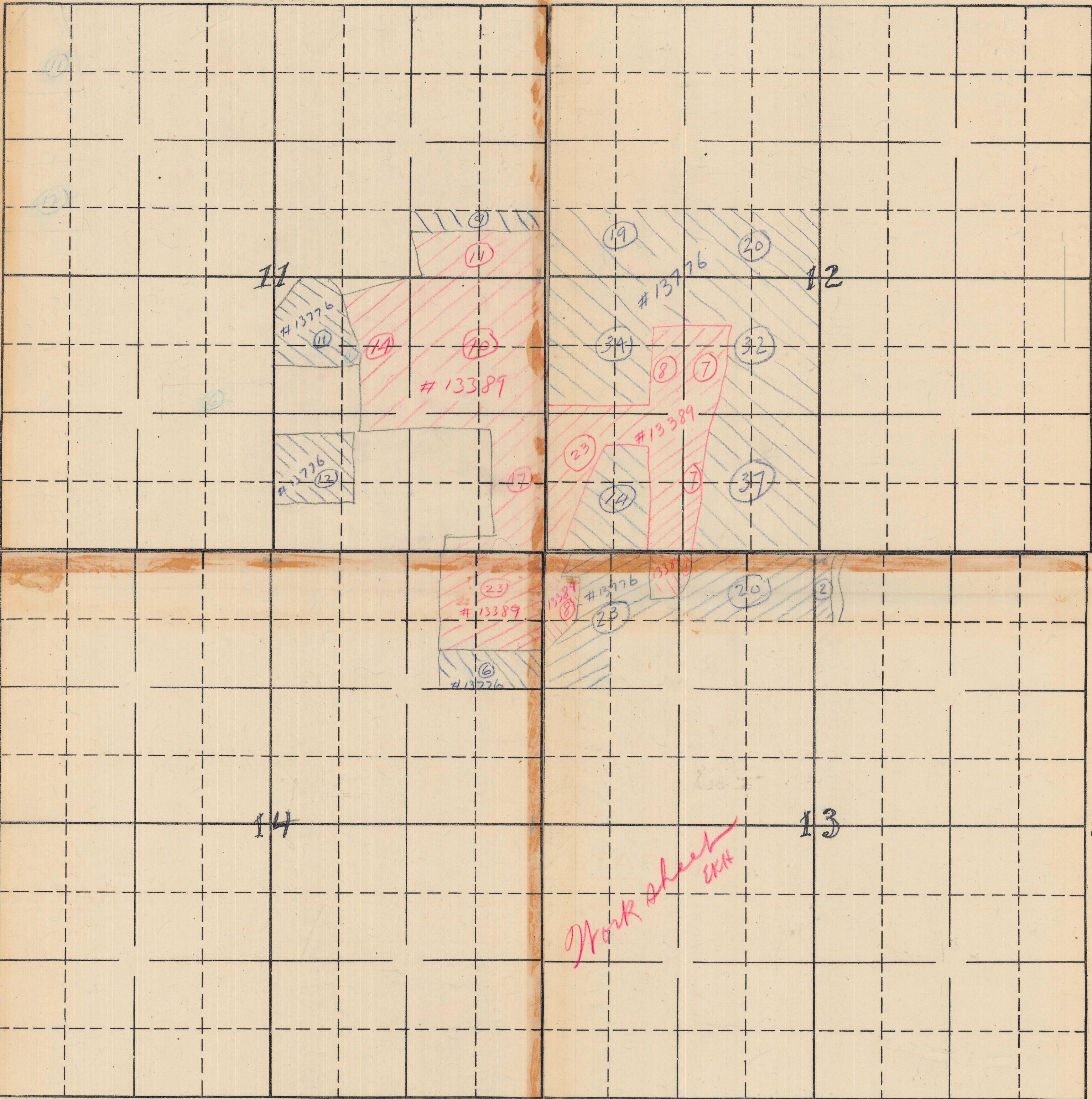

APPLICATION No.
PERMIT No.

APPLICATION No.
PERMIT No.

Permit No. 13776

Application No. 18128

County YAMHILL

PROOF OF APPROPRIATION OF WATER

1. Name ***** 2. Address (all) Route 2, McMinnville, Oregon
3. Source of supply Yamhill River
- Tributary of Willamette River
4. Amount of water 3.0 c.f.s. 5. Priority date May 29, 1939
6. Use Irrigation
7. Location of point of diversion, SE $\frac{1}{4}$ of the NE $\frac{1}{4}$ Sec. 11, Twp. 4-S, Range 4-W, W. M.
(Legal Subdivision)
8. The description of land given below corresponds to that found in your permit covering land to be irrigated, or, if for other purposes, the place of use.

Township	Range	Section	Forty-acre Tract	No. Acres Described in Permit	No. Acres Actually Irrigated
4 S	4 W	11	SE $\frac{1}{4}$ of NE $\frac{1}{4}$	9	
4 S	4 W	11	NW $\frac{1}{4}$ of SE $\frac{1}{4}$	11	
4 S	4 W	11	SW $\frac{1}{4}$ of SE $\frac{1}{4}$	12	
4 S	4 W	11	NE $\frac{1}{4}$ of SE $\frac{1}{4}$	1	
4 S	4 W	12	SW $\frac{1}{4}$ of NW $\frac{1}{4}$	19	
4 S	4 W	12	SE $\frac{1}{4}$ of NW $\frac{1}{4}$	20	
4 S	4 W	12	NW $\frac{1}{4}$ of SW $\frac{1}{4}$	34	
4 S	4 W	12	NE $\frac{1}{4}$ of SW $\frac{1}{4}$	32	
4 S	4 W	12	SE $\frac{1}{4}$ of SW $\frac{1}{4}$	37	
4 S	4 W	12	SW $\frac{1}{4}$ of SW $\frac{1}{4}$	14	
4 S	4 W	13	NW $\frac{1}{4}$ of NW $\frac{1}{4}$	23	
4 S	4 W	13	NE $\frac{1}{4}$ of NW $\frac{1}{4}$	20	
4 S	4 W	13	NW $\frac{1}{4}$ of NE $\frac{1}{4}$	2	
4 S	4 W	14	NE $\frac{1}{4}$ of NE $\frac{1}{4}$	6	
			Total	240	

This appropriation shall be limited to 1/80th of one cubic foot per second or its equivalent for each acre irrigated and shall be further limited to a diversion of not to exceed 2 $\frac{1}{2}$ acre feet per acre for each acre irrigated during the irrigation season of each year, and shall be subject to such reasonable rotation system as may be ordered by the proper state officer.

J.E.B.
8.13.48

DESCRIPTION OF WORKS

9. (a) If a dam has been constructed, give description: Height, ft.; length on top, ft.; length on bottom, ft.; material used and character of construction,
- (b) Give description of headgate: Width, ft.; depth, ft.; material used and character of construction,
- (c) Size of canal: Width on top (at waterline), ft.; width on bottom, ft.; depth of water, ft.; grade, ft. fall per 1,000 ft. Actual capacity, sec.-ft. Give general description:
- (d) Pipe line: Description of intake, Length of pipe, ft.; size at intake, in.; size at ft. from intake, in.; size at place of use, in. Difference in elevation between intake and place of use, ft. Is grade uniform? Actual capacity of pipe line, sec.-ft. Give general description:
(Material: Steel, wrought, cast iron, wood stave, etc.)
- (e) Pumping plant: Give size and type of pump, Suction lift, ft.; discharge lift, ft. Type of motor used Horsepower rating, H. P. Actual capacity of pump, sec.-ft.
10. During what months is water beneficially used?
11. State character of soil Kind of crops raised
12. Does the accompanying map, filed with your application, show correctly the point of diversion, area of land irrigated, or place of use?
13. If not, wherein is such map in error?
14. Domestic use: Give number of families actually using water at this time
15. If for power, mining, municipal, manufacturing, storage or any other purpose than irrigation, give extent and method of such use

AFFIDAVIT OF APPROPRIATOR

STATE OF OREGON,

County of

} ss.

I,, being first duly sworn, depose and say that I have read the above and foregoing proof of appropriation of water; that I know the contents thereof, and that the facts therein stated are true.

IN WITNESS WHEREOF, I have hereunto set my hand this day
of, 194.....

Subscribed and sworn to before me this day of, 194.....

Notary Public for Oregon

[Notarial Seal]

My commission expires

AFFIDAVIT OF WITNESSES

STATE OF OREGON,

County of

} ss.

We,, and
of, being first duly sworn, depose and say that
we are well acquainted with the facts and conditions set forth in the foregoing statement relative to
proof of appropriation of water under Permit No.; that we and each of us have been over and
upon each tract described in said proof, and from such personal inspection have knowledge that all
necessary ditches, dams and other diversion and distributing works have been constructed, and water
used as stated therein; that we have carefully read such proof of appropriation, and that each and every
statement contained therein is true to the best of our knowledge and belief.

Subscribed and sworn to before me this day of, 194.....

Notary Public for Oregon

[Notarial Seal]

My commission expires

REPORT OF PERSON MAKING INSPECTION

(For use by Representative of State Engineer)

I, _____, do hereby certify that I have made an inspection of the works described herein and in Permit No. _____, on the _____ day of _____, 194____, and found the foregoing statements and descriptions of works to be accurate. In my opinion the appropriation has been completed to the extent of _____ (Quantity of water in second-feet or acre-feet) and I recommend the issuance of water right certificate for this amount.

NOTICE TO INSPECTORS

If conditions do not justify the above report by you, please return the proof without your signature, with a full report by letter.

(Name)

(Title)

County of _____

STATE OF OREGON

ATTEST

(Notary Public)

(My commission expires _____)

NOTARY PUBLIC FOR OREGON

Subscribed and sworn to before me this _____ day of _____, 194____.

(Notary Public)

104

IN WITNESS WHEREOF, I have hereunto set my hand this _____ day of _____, 194____.

the contents thereof, and that the facts therein stated are true.

Subscribed and sworn to before me this _____ day of _____, 194____, and that I have read the above and foregoing report of appropriation of water, and I know the contents thereof, and that the facts therein stated are true.

County of _____

STATE OF OREGON

ATTEST

SECTION

11,

12,

13 and

14.

TOWNSHIP 4-S, RANGE 4-W, W. M.

8 inches equals 1 mile

North East.

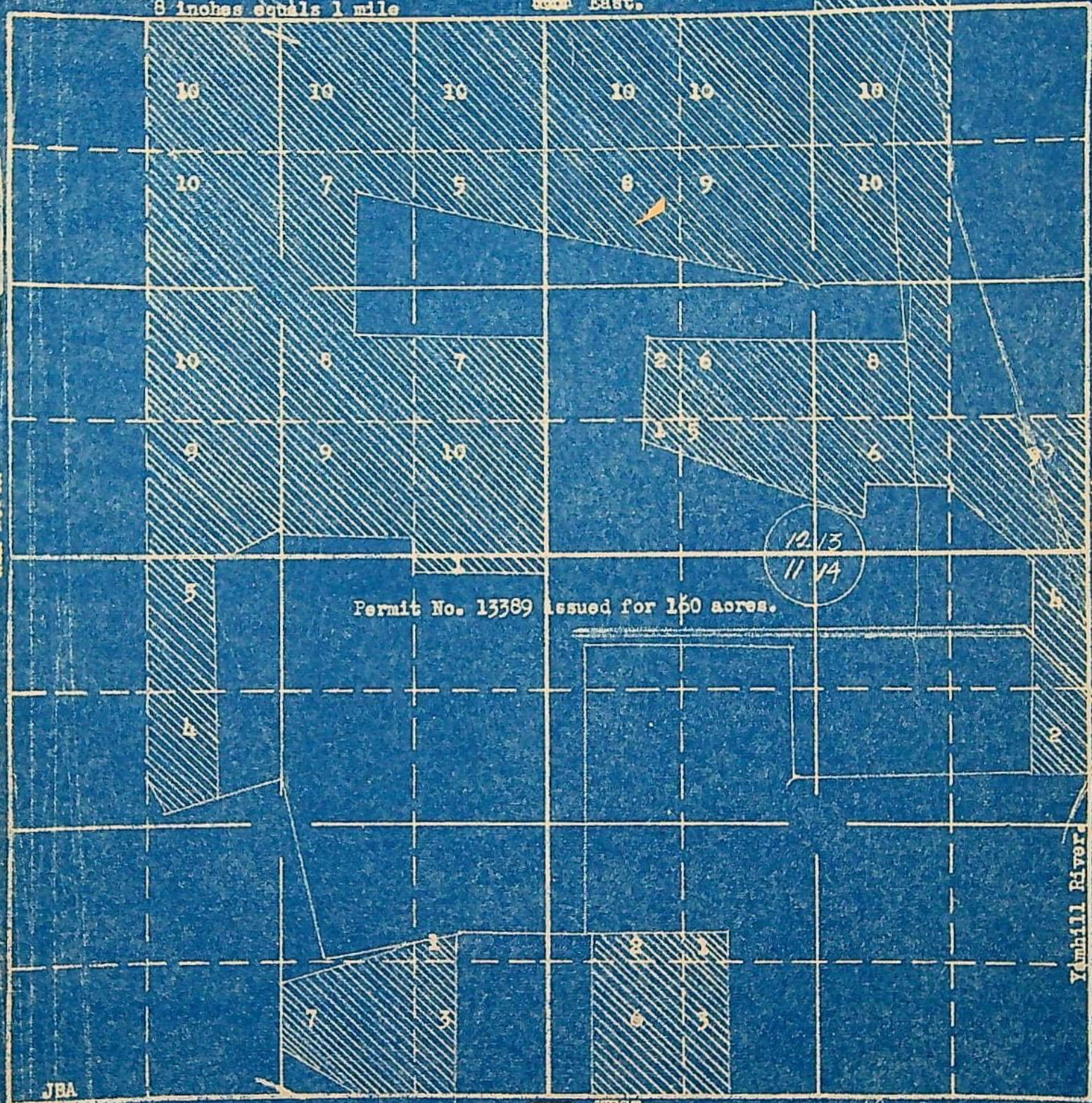

Permit No. 13389 Issued for 160 acres.

12/13
11/14

JBA

WEST

Yamhill River
Diversion Post South

18128 EX
2-86
APPLICATION No. 18128
PERMIT No. 13776