

SURFACE WATER REGISTRATION CHECKLIST

(received after July 18, 1990)

CHECK BASIN MAP Det NAME South Coast # 17 UNADJUDICATED AREA ? Yes
 RECEIPT # 95550 S W R NUMBER 277
 CHECK ENCLOSURES Det PRELIMINARY DATA BASE ENTRY Det
 ACKNOWLEDGEMENT LETTER Det ENTER ON STREAM INDEX _____
 CHECK QUADRANGLE MAP _____ CHECK GLO PLATS _____
 WATERMASTER CHECKLIST _____ PUBLIC NOTICE PUBLICATION Det

FORM REVIEW

_____ blanks filled in
 _____ signed
 _____ date received stamped

MAP REVIEW

#3 ✓ source and trib
 ✓ diversion point location
 _____ conveyances (pipes, ditch, etc.)
#12 _____ place of use
 ✓ scale
 ✓ township, range, section
 ✓ north arrow
 ✓ CWRE stamp
 ✓ disclaimer
 _____ date survey was performed
 ✓ P.O.B. of survey
#12 _____ dimensions and capacity of diversion system
 ✓ "beneficial use" type title
#15 ✓ "permanent-quality" paper
1/10th acre

MUST INSPECT

WATER RIGHT RECORD CHECK _____ FIELD INSPECTION _____
 FINAL FILE REVIEW _____ FINAL DATA BASE ENTRY _____
 ENTER ON PLAT CARDS _____

January 26, 1994

KING A PHELPS
PO BOX 941
YACHETS OR 97498

RE: SWR-277

Dear Mr Phelps,

This will acknowledge the receipt of map to support the pre-1909 vested water right claim in the name of GLENN WILLIS PETERSON you returned with corrections and completions. I have added the map to the file. Thank you for your attention to this matter. If you have any questions, please give me a call.

Sincerely,

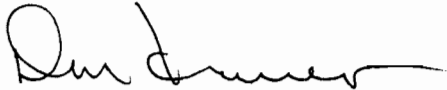

Don Knauer
Adjudication Specialist

J:\W\S\C\2\SWR-0277.004



September 29, 1993

KING A. PHELPS
237 SAINT DENNIS RD
NORTH BEND OR 97459

RE: File# SWR-277

DEAR KING A. PHELPS,

The Water Resources Department (WRD) received a little over 500 surface water registration statements in December, 1992. All of the files have been set up and receipts for the fees have been sent. The next step is to insure the maps received in support of the claims are acceptable based on Oregon Revised Statutes (ORS) and Oregon Administrative Rules (OAR).

I am returning the map you prepared for Glenn Willis Peterson. You will find the item which requires completion or correction shown below. I have the description followed by the ORS or OAR site and paraphrased statute or rule.

conveyance

ORS 539.120 "...the location of and each ditch, canal, pipeline or other means of conveying the water..."

✓ place of use (1/4 1/4)

ORS 539.240 (2) (d) (B) "The location of place of use by quarter-quarter section..."

diversion point size

OAR 690-28-025-(4)-(c) "The dimensions and capacity of any existing diversion systems."

✓ 1/10 acre

OAR 690-28-025-(4)-(d) "The number of acres irrigated in each quarter quarter shall be shown to the nearest tenth of an acre."



You must return the map before the claim can be processed. If you cannot have the map to the WRD within 60 days, please inform me as to when it can be expected. Please mark all correspondence with the file number.

As always, if you have any questions, please give me a call.

Sincerely,

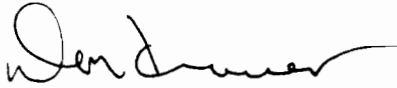
A handwritten signature in black ink, appearing to read "Don Knauer", with a long horizontal flourish extending to the right.

Don Knauer
Adjudication Specialist

Enclosures

May 4, 1993

WATER
RESOURCES
DEPARTMENT

KING PHELPS
2237 ST DENNIS ROAD
NORTH BEND OR 97459

RE:SWR-277

Dear Mr Phelps,

This will acknowledge the receipt of the map to support the pre-1909 vested water right claim by Glenn Willis Peterson. The map will be added to the file for review in the future. If you have any questions, please give me a call.

Sincerely,



Don Knauer
Adjudication Specialist

J:\WS\C2\SWR-0277.003



3850 Portland Rd NE
Salem, OR 97310
(503) 378-3739
FAX (503) 378-8130

March 9, 1993

KING A PHELPS
237 ST DENNIS ROAD
NORTH BEND OR 97459

RE: Surface Water Registration Map

Dear MR PHELPS,

GLENN WILLIS PETERSON has indicated to the Oregon Water Resources Department (WRD) that you have been hired to prepare the claim of beneficial use map for their Surface Water Registration Statement. Would you please inform me of your anticipated schedule of map preparation and submission to the WRD.

Please mark all correspondence related to this claim with the file number SWR-277.

Sincerely,



Don Knauer
Adjudication Specialist

C:\WP51\SWR\CLAIMANT\SWR-0277.002



February 24, 1993

WATER
RESOURCES
DEPARTMENT

GLENN WILLIS PETERSON
188 SAINT DENNIS ROAD
NORTH BEND OR 97459

Dear MR PETERSON,

This will acknowledge that your Surface Water Registration Statement in the name of GLENN WILLIS PETERSON has been received by our office. The fees in the amount of \$30.00 have been received and our receipt #95550 is enclosed. Your registration statement has been numbered SWR-277.

The map you submitted with your claim is not acceptable. ORS 539.240 (2) (d) requires the map be prepared by a Certified Water Right Examiner (CWRE). Within 60 days of this letter you must send a letter to this address indicating you have contracted with a CWRE to prepare your map. You should send your letter to my attention. In your letter you must identify the name of the CWRE who will prepare your registration statement map. We will contact the CWRE to arrange a map submittal deadline.

We will not be able to process your claim until we have received your map. If you have any questions regarding this process, please do not hesitate to give me a call.

Please feel free to contact this office if you have any questions.

Sincerely,



Don Knauer
Adjudication Specialist

Enclosure

C:\WP51\SWR\CLAIMANT\SWR-0277.001



3850 Portland Rd NE
Salem, OR 97310
(503) 378-3739
FAX (503) 378-8130

RECEIPT # **95550**

STATE OF OREGON
WATFTM RESOURCES DEPARTMENT

3850 PORTLAND ROAD NE
SALEM, OR 97310
378-8455/378-8130 (FAX)

RECEIVED FROM: Glenn Willis Peterson
BY: _____

APPLICATION	
PERMIT	
TRANSFER	

CASH: CHECK: # 196-455 OTHER: (IDENTIFY)

TOTAL REC'D \$ 30.00

01-00-0 WRD MISC CASH ACCT

842.010	ADJUDICATIONS	\$ <u>30.00</u>
831.087	PUBLICATIONS/MAPS	\$
830.650	PARKING FEES Name/month	\$
_____	OTHER: (IDENTIFY)	\$

REDUCTION OF EXPENSE

CASH ACCT.	\$
VOUCHER #	

COST CENTER AND OBJECT CLASS

03-00-0 WRD OPERATING ACCT

MISCELLANEOUS:

840.001	COPY FEES	\$
850.200	RESEARCH FEES	\$
880.109	MISC REVENUE: (IDENTIFY)	\$
520.000	OTHER (P-6): (IDENTIFY)	\$

WATER RIGHTS:

842.001	SURFACE WATER	EXAM FEE	\$	842.002	RECORD FEE	\$
842.003	GROUND WATER	EXAM FEE	\$	842.004	RECORD FEE	\$
842.005	TRANSFER	EXAM FEE	\$	842.006	RECORD FEE	\$

WELL CONSTRUCTION

842.022	WELL DRILL CONSTRUCTOR	EXAM FEE	\$	842.023	LICENSE FEE	\$
842.016	WELL DRILL OPERATOR	EXAM FEE	\$	842.019	LICENSE FEE	\$
_____	LANDOWNER'S PERMIT	EXAM FEE	\$	842.024	LICENSE FEE	\$

06-00-0 WELL CONST START FEE

842.013	WELL CONST START FEE	\$	CARD #	
_____	MONITORING WELLS	\$	CARD #	

45-00-0 LOTTERY PROCEEDS

864.000	LOTTERY PROCEEDS	\$
---------	------------------	----

07-00-0 HYDRO ACTIVITY

842.011	POWER LICENSE FEE(FW/WRD)	LIC NUMBER		\$
842.115	HYDRO LICENSE FEE(FW/WRD)	LIC NUMBER		\$
_____	HYDRO APPLICATION	LIC NUMBER		\$

RECEIPT # **95550**

DATED: 12-29-92 BY: DBurmill

STATEMENT CLAIM OF BENEFICIAL USE
for
File No. SWR-277

Land Owner: Glenn Willis Peterson
St. Dennis Road
North Bend, Oregon 97459

Contact person: Melvin Peterson
#4 Roup Road
Montesano, Washington 98563

Telephone (206) 249-3756

Inspection date: 5-31-93

RECEIVED
JAN 24 1994
WATER RESOURCES DEPT.
SALEM, OREGON

This Claim for Beneficial Use is for the irrigation of 5.2 acres of bottom land. According to Mr. Peterson and other people of his age the land in is area was irrigated before the availably of electricity or gas engines by damming the creeks and ditches causing the water to flood the land. At the time of my visit to this property the irrigation equipment was not in operation. I did see the pump but was not able to make any measurements.

The inspection of the use as found was completed by me on 5-31-93, and the facts contained in this report and accompanying Claim of Beneficial Use Map are correct to the best of my knowledge.

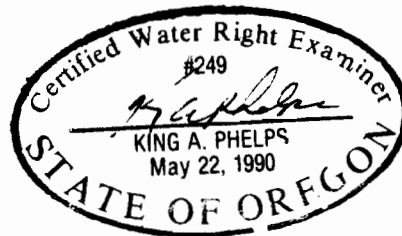

King A. Phelps
Engineering, Surveying, Water Rights Examiner
P.O. Box 941
Yachats, Oregon 97498

RECEIVED
JAN 24 1994
WATER RESOURCES DEPT.
SALEM, OREGON

January 11, 1993

Water Resources Department
3850 Portland Road NE
Salem, Oregon 97310

Attn: Don Knauer

RE: Claim of Beneficial Use Map for File No. SWR-277

Dear Sir,

Enclosed please find the corrected map for Glenn
Willis Peterson, SWR-277. Please review this map and let
me know if there any changes needed.

Sincerely



King A. Phelps

WRE 249

CLAIM OF BENEFICIAL USE MAP
GLENN WILLIS PETERSON

FILE NO. SWR-277

SECTION 12, T24S, R13W, W.M.

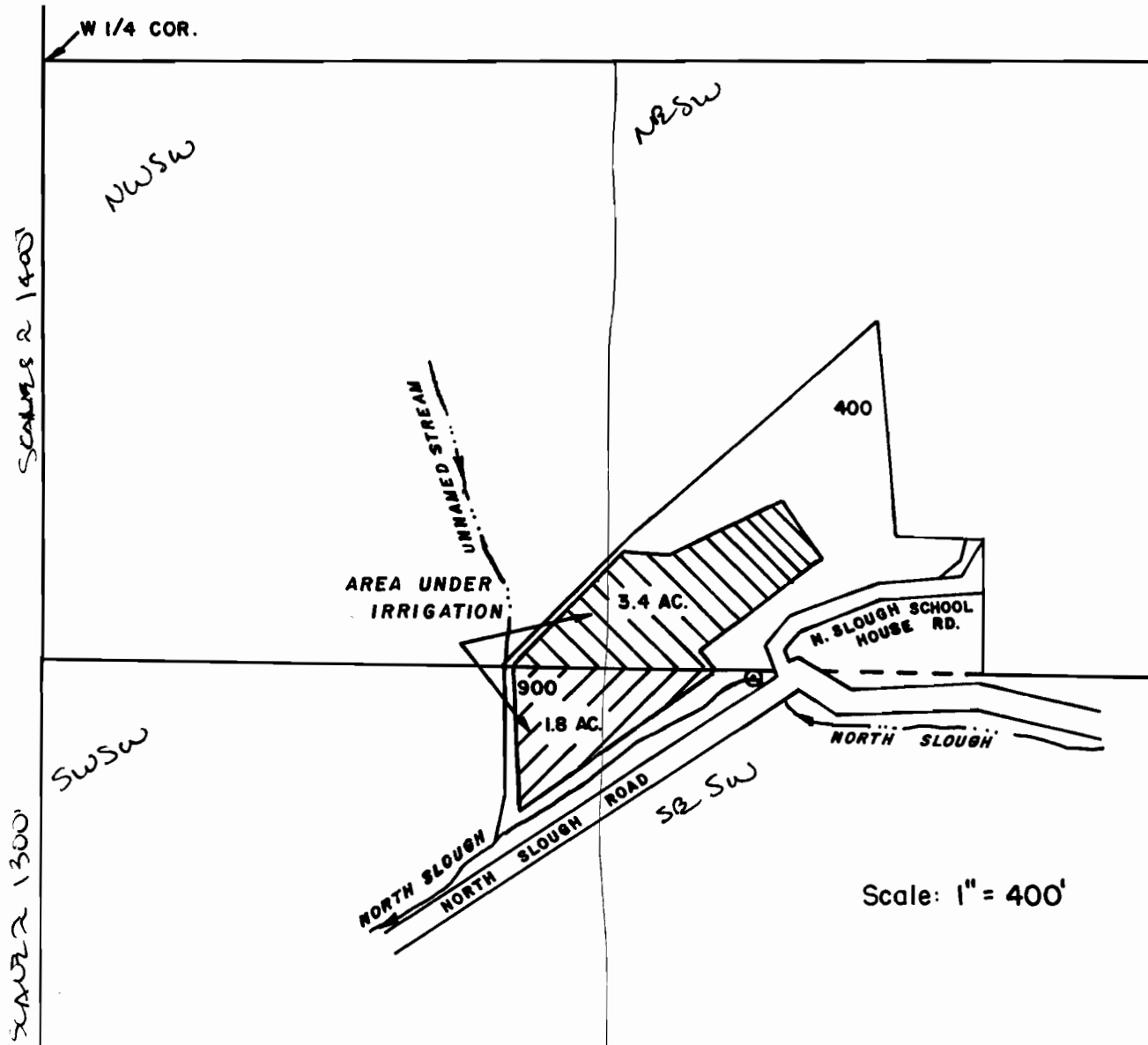

The point of diversion is S50°06' E, 2220' from the W 1/4 corner between sections 11 & 12.

11	12
14	13

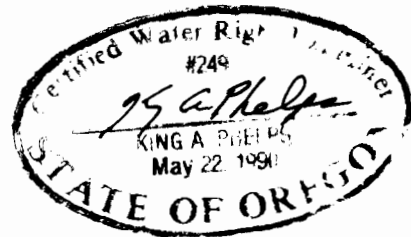

THE PURPOSE OF THIS MAP IS TO IDENTIFY THE LOCATION OF THE WATER RIGHT IT IS NOT INTENDED TO PROVIDE INFORMATION RELATIVE TO THE LOCATION OF PROPERTY OWNERSHIP BOUNDARY LINES.

King A. Phelps
Engineering, Surveying, Water Rights Examiner
237 St. Dennis Rd.
North Bend, Oregon 97459

April 30, 1993

Water Resources Department
3850 Portland Road NE
Salem, Oregon 97310

Attn: Don Knauer

RE: Claim of Beneficial Use Maps for File No. SWR-277 and
File No. SWR-280

Dear Sir,

Enclosed please find two maps , one for Fred Maze
SWR-280 and one for Glenn Willis Peterson SWR-277. Please
review these maps and let me know if there any changes
needed or recommended for future maps.

Sincerely

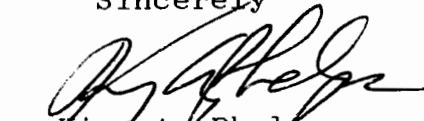

King A. Phelps
WRE 249

RECEIVED

MAY 03 1993

WATER RESOURCES DEPT
SALEM, OREGON

King A. Phelps
Engineering, Surveying, Water Rights Examiner
237 St. Dennis Rd.
North Bend, Oregon 97459

MAR 15 1993

SALEM, OREGON

March 12, 1993

Water Resources Department
3850 Portland Road NE
Salem, Oregon 97310

RE: Surface Water Registration Map
File No. SWR-277

To Whom It May Concern,

The field work and map preparation on this project is anticipated to be completed and in your hands before May 1, 1993.



King A. Phelps

WRE 249

RECEIVED

MAR - 9 1993

WATER RESOURCES DEPT
SALEM, OREGON

North Bend, Oregon
March 8-1993

Water Resources
Department

King A Philips 237 St Dennis
Rd, North Bend, Ore 97459. A
Certified Water right Examiner
has been contacted and hired
to prepare a registration statement
map.

my registration Number SWR-277

Glenn Willis Peterson
188 St Dennis, Rd.
North Bend, Oregon
97459

Phone-756-5278

RECEIVED

DEC 29 1992

WATER RESOURCES DEPT.
SALEM, OREGON

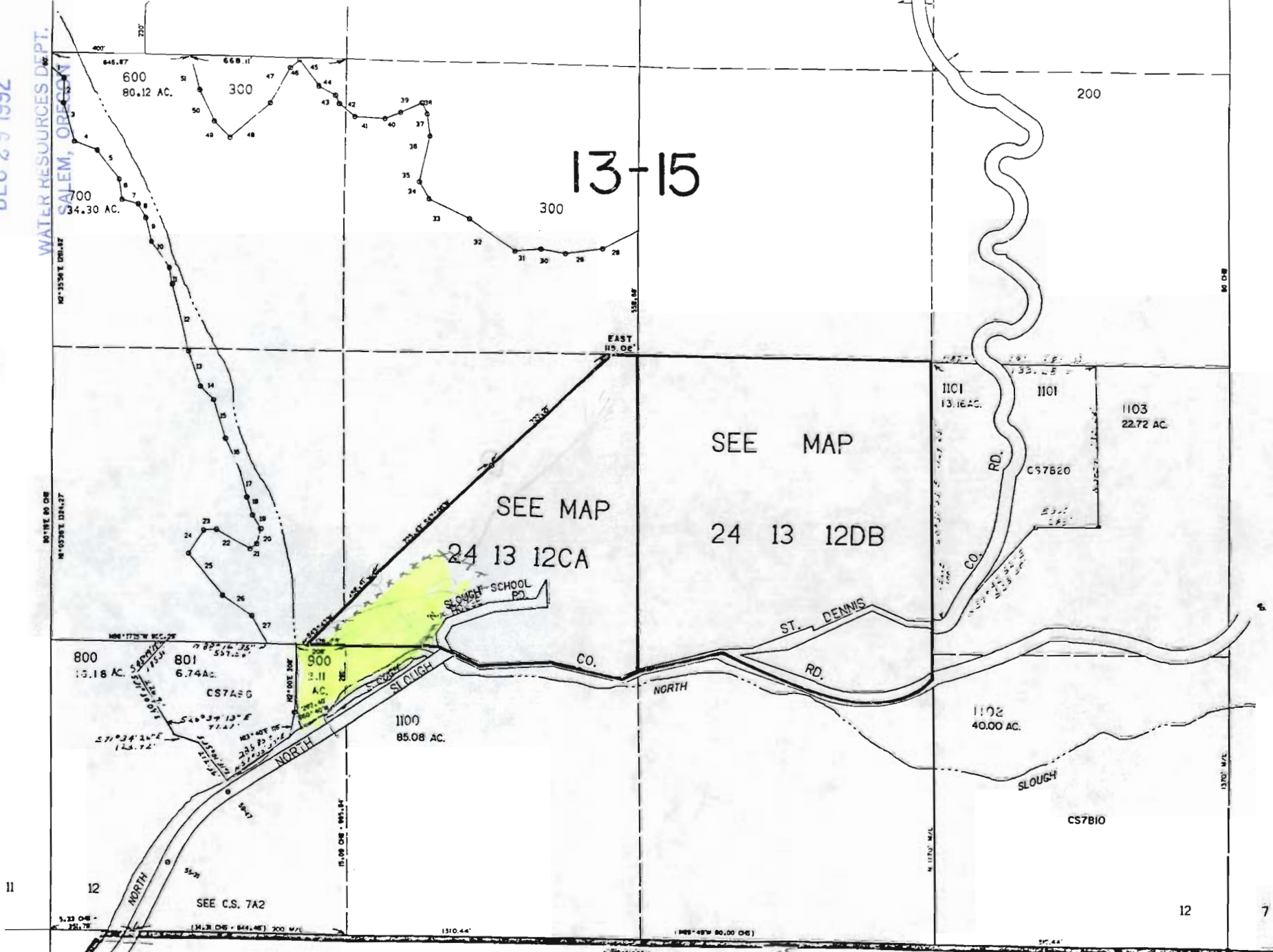

199 Vested Water Right Claim Map
 the U.S. Postal Service changed St Dennis Rd.
 to old school house road, school house Rd does not exist at this
 time.

RECEIVED

DEC 20 1992

WATER RESOURCES DEPT
SALEM, OREGON

Dec. 23, 1992
North Bend, Oregon

State of Oregon Water
Resources Department

Gentlemen

In regards to the surface water in the area of Sec. 12
Township 24 South, Range 13 West of the Willamette
Meridian

Records filed at the Courthouse, Coquille, Oregon,
indicated that Peter Bear settled upon the East 1/2 of the
South East quarter, the South West quarter of the South
East quarter, and the South East quarter of the South west
quarter of Sec. 12, Township 24 South, Range 13 West of
the Willamette Meridian, Coos County, Oregon, containing
160 acres on the 2nd day of May 1877.

Homestead application No. 4327 filed at Roseburg,
Oregon, Dec. 22, 1883.

I, James Monson, a resident of Coos County, North
Bend, Oregon, have been well acquainted with G. Willis
Peterson, the applicant about 60 years, and know for a
fact that he has lived in Sec. 12, Township 24 South,
Range 13 West of the Willamette Meridian, his entire
life, and he did purchase property in Sec. 12, Township 24
South, Range 13 West of the Willamette Meridian. He has
raised hay, orchards, and vegetables in Sec. 12, Township
24 South, Range 13 West of the Willamette Meridian.

Sincerely,

James Monson

James Monson
452 Eagle Lane
North Bend, OR 97459
Phone 1-503-756-4782

Marianne H. Angell

Notary, State of Oregon, Coos County

My Commission expires 5-4-92

Date 12-28-92

COOS COUNTY, OREGON
ABSTRACT OF
ASSESSMENT & TAX ROLL

SE 1/4 + SW 1/4

Tax Year	Assess&Tax/ Pers. Prop. Roll	Assess&Tax Roll	Personal Property Roll	Vol. No.	Pg. No.	NAME	School Dist.	Sec	Twsp.	Range	LAND DESCRIPTION
1892	✓			1	10	Peter Bear Estate		12	24	13	SE 1/2 SE 1/4 SW 1/4 of SE 1/4 Sec 12 T21S R13W4m

# Acres Tillable Land	\$ of Tillable Land	# Acres Non-Till. Land	\$ of Non-Till. Land	\$ of Bldg & Other Imp.	\$ of Rolling Stock	\$ of Steamboats, Sailboats, Stationery Engines & Manufact'g Machinery	\$ of Merch'ndise & Stock in Trade	Farming Implements Wagons, Carriages Etc.	Household Furniture, Watches, Jewelry Etc.	# of Horses & Mules	\$ of Horses & Mules	# of Cattle	\$ of Cattle	# of Sheep & Goats	\$ of Sheep & Goats	# of Swine	\$ of Swine
												34				6	

Date 12/21/92 Supervisor Janice Anglin

COOS COUNTY, OREGON
ABSTRACT OF
ASSESSMENT & TAX ROLL

Tax Year	Assess&Tax/ Pers. Prop. Roll	Assess&Tax Roll	Personal Property Roll	Vol. No.	Pg. No.	NAME	School Dist.	Sec	Twsp.	Range	LAND DESCRIPTION
1894	✓			1	7	Peter Bear Estate		12	24	12	SE 1/2 SE 1/4 SW 1/4 of SE 1/4 SE 1/4 of SW 1/4 Sec 12 T21S R13W4m

# Acres Tillable Land	\$ of Tillable Land	# Acres Non-Till. Land	\$ of Non-Till. Land	\$ of Bldg & Other Imp.	\$ of Rolling Stock	\$ of Steamboats, Sailboats, Stationery Engines & Manufact'g Machinery	\$ of Merch'ndise & Stock in Trade	Farming Implements Wagons, Carriages Etc.	Household Furniture, Watches, Jewelry Etc.	# of Horses & Mules	\$ of Horses & Mules	# of Cattle	\$ of Cattle	# of Sheep & Goats	\$ of Sheep & Goats	# of Swine	\$ of Swine
										3		63				4	

Date 12/21/92 Supervisor Janice Anglin

DEC 29 1992

WOOS COUNTY, OREGON
ABSTRACT OF
ASSESSMENT & TAX ROLL

WATER RESOURCES DEPT.
SALEM, OREGON

Tax Year	Assess&Tax/ Pers. Prop. Roll	Assess&Tax Roll	Personal Property Roll	Vol. No.	Pg. No.	NAME	School Dist.	Sec	Twsp.	Range	LAND DESCRIPTION
1895	✓			1	7	Heirs Peter Beer Estate		12	27	13	SE 1/2 & SE 1/4 NW 1/4 & SE 1/4 SE 1/4 & SE 1/4

# Acres Tillable Land	\$ of Tillable Land	# Acres Non-Till. Land	\$ of Non-Till. Land	\$ of Bldg & Other Imp.	\$ of Rolling Stock	\$ of Steamboats, Sailboats, Stationery Engines & Manufact'g Machinery	\$ of Merch'ndise & Stock in Trade	Farming Implements Wagons, Carriages Etc.	Household Furniture, Watches, Jewelry Etc.	# of Horses & Mules	\$ of Horses & Mules	# of Cattle	\$ of Cattle	# of Sheep & Goats	\$ of Sheep & Goats	# of Swine	\$ of Swine
										3		37				6	

Date 12/21/92 Supervisor Janice Anglin

WOOS COUNTY, OREGON
ABSTRACT OF
ASSESSMENT & TAX ROLL

Tax Year	Assess&Tax/ Pers. Prop. Roll	Assess&Tax Roll	Personal Property Roll	Vol. No.	Pg. No.	NAME	School Dist.	Sec	Twsp.	Range	LAND DESCRIPTION
1898	✓			1	14	Peter Beer Heirs		12	27	13	E 1/2 & SE 1/4 - SW 1/4 & SE 1/4 SE 1/4 & SW 1/4

# Acres Tillable Land	\$ of Tillable Land	# Acres Non-Till. Land	\$ of Non-Till. Land	\$ of Bldg & Other Imp.	\$ of Rolling Stock	\$ of Steamboats, Sailboats, Stationery Engines & Manufact'g Machinery	\$ of Merch'ndise & Stock in Trade	Farming Implements Wagons, Carriages Etc.	Household Furniture, Watches, Jewelry Etc.	# of Horses & Mules	\$ of Horses & Mules	# of Cattle	\$ of Cattle	# of Sheep & Goats	\$ of Sheep & Goats	# of Swine	\$ of Swine
										4		10				4	

Date 12/21/92 Supervisor Janice Anglin

RECEIVED

DEC 29 1992

WASCO COUNTY, OREGON
 ABSTRACT OF
 ASSESSMENT & TAX ROLL

WATER RESOURCES DEPT.

SALEM, OREGON

Tax Year	Assess&Tax/ Pers. Prop. Roll	Assess&Tax Roll	Personal Property Roll	Vol. No.	Pg. No.	NAME	School Dist.	Sec	Twsp.	Range	LAND DESCRIPTION
1902	X XXXX	HA		1	20	Peter Bear Estate		12	24	B	E 1/2 + SE 1/4 - SW 1/4 of SE 1/4 - SE 1/4 + SW 1/4

# Acres Tillable Land	\$ of Tillable Land	# Acres Non-Till. Land	\$ of Non-Till. Land	\$ of Bldg & Other Imp.	\$ of Rolling Stock	\$ of Steamboats, Sailboats, Stationery Engines & Manufact'g Machinery	\$ of Merch'ndise & Stock in Trade	Farming Implements Wagons, Carriages Etc.	Household Furniture, Watches, Jewelry Etc.	# of Horses & Mules	\$ of Horses & Mules	# of Cattle	\$ of Cattle	# of Sheep & Goats	\$ of Sheep & Goats	# of Swine	\$ of Swine
10	1	150															

Date 12/21/92 Supervisor Janci Anglin

WASCO COUNTY, OREGON
 ABSTRACT OF
 ASSESSMENT & TAX ROLL

Tax Year	Assess&Tax/ Pers. Prop. Roll	Assess&Tax Roll	Personal Property Roll	Vol. No.	Pg. No.	NAME	School Dist.	Sec	Twsp.	Range	LAND DESCRIPTION
1904	X XXXX			1	14	John Bear		12	24	13	E 1/2 of SE 1/4 SW 1/4 of SE 1/4 - SE 1/4 of SW 1/4

# Acres Tillable Land	\$ of Tillable Land	# Acres Non-Till. Land	\$ of Non-Till. Land	\$ of Bldg & Other Imp.	\$ of Rolling Stock	\$ of Steamboats, Sailboats, Stationery Engines & Manufact'g Machinery	\$ of Merch'ndise & Stock in Trade	Farming Implements Wagons, Carriages Etc.	Household Furniture, Watches, Jewelry Etc.	# of Horses & Mules	\$ of Horses & Mules	# of Cattle	\$ of Cattle	# of Sheep & Goats	\$ of Sheep & Goats	# of Swine	\$ of Swine
10	100	150	450	75													

Date 12/21/92 Supervisor H. B. K.

COOS COUNTY, OREGON
 ABSTRACT OF
 ASSESSMENT & TAX ROLL

RECEIVED

DEC 29 1992

WATER RESOURCES DEPT.
 SALEM, OREGON

Tax Year	Assess&Tax/ Pers. Prop. Roll	Assess&Tax Roll	Personal Property Roll	Vol. No.	Pg. No.	NAME	School Dist.	Sec	Twsp.	Range	LAND DESCRIPTION						
1908	600		6	1	13	John Bear											
# Acres Tillable Land	\$ of Tillable Land	# Acres Non-Till. Land	\$ of Non-Till. Land	\$ of Bldg & Other Imp.	\$ of Rolling Stock	\$ of Steamboats, Sailboats, Stationery Engines & Manufact'g Machinery	\$ of Merch'ndise & Stock in Trade	Farming Implements Wagons, Carriages Etc.	Household Furniture, Watches, Jewelry Etc.	# of Horses & Mules	\$ of Horses & Mules	# of Cattle	\$ of Cattle	# of Sheep & Goats	\$ of Sheep & Goats	# of Swine	\$ of Swine
								500	300	10	500	11	120				

Date 12/21/92 Supervisor A. Burt

COOS COUNTY, OREGON
 ABSTRACT OF
 ASSESSMENT & TAX ROLL

Tax Year	Assess&Tax/ Pers. Prop. Roll	Assess&Tax Roll	Personal Property Roll	Vol. No.	Pg. No.	NAME	School Dist.	Sec	Twsp.	Range	LAND DESCRIPTION						
1908		✓		2	25	BEAR JOHN	53	12	24	13	E 1/4 SE 1/4, SW 1/4 SE 1/4 SE 1/4 + SW 1/4						
# Acres Tillable Land	\$ of Tillable Land	# Acres Non-Till. Land	\$ of Non-Till. Land	\$ of Bldg & Other Imp.	\$ of Rolling Stock	\$ of Steamboats, Sailboats, Stationery Engines & Manufact'g Machinery	\$ of Merch'ndise & Stock in Trade	Farming Implements Wagons, Carriages Etc.	Household Furniture, Watches, Jewelry Etc.	# of Horses & Mules	\$ of Horses & Mules	# of Cattle	\$ of Cattle	# of Sheep & Goats	\$ of Sheep & Goats	# of Swine	\$ of Swine
18	720	142	550	100													

Date 12/1/92 Supervisor A. Burt

COOS COUNTY, OREGON
 ABSTRACT OF
 ASSESSMENT & TAX ROLL

DEC 29 1992

WATER RESOURCES DEPT.
 SALEM, OREGON

Tax Year	Assess&Tax/ Pers. Prop. Roll	Assess&Tax Roll	Personal Property Roll	Vol. No.	Pg. No.	NAME	School Dist.	Sec	Twsp.	Range	LAND DESCRIPTION						
1912	✓	X		2	31 28	John Bear	53	12	27	13	E 1/2 SE 1/4, SW 1/4 SE 1/4 SE 1/4 SW 1/4						
# Acres Tillable Land	\$ of Tillable Land	# Acres Non-Till. Land	\$ of Non-Till. Land	\$ of Bldg & Other Imp.	\$ of Rolling Stock	\$ of Steamboats, Sailboats, Stationery Engines & Manufact'g Machinery	\$ of Merch'ndise & Stock in Trade	Farming Implements Wagons, Carriages Etc.	Household Furniture, Watches, Jewelry Etc.	# of Horses & Mules	\$ of Horses & Mules	# of Cattle	\$ of Cattle	# of Sheep & Goats	\$ of Sheep & Goats	# of Swine	\$ of Swine
18	900	142	550	100													

Date 12/21/92 Supervisor Jamie Anglin

COOS COUNTY, OREGON
 ABSTRACT OF
 ASSESSMENT & TAX ROLL

Tax Year	Assess&Tax/ Pers. Prop. Roll	Assess&Tax Roll	Personal Property Roll	Vol. No.	Pg. No.	NAME	School Dist.	Sec	Twsp.	Range	LAND DESCRIPTION						
1912			✓	1	24	R A Church	53										
# Acres Tillable Land	\$ of Tillable Land	# Acres Non-Till. Land	\$ of Non-Till. Land	\$ of Bldg & Other Imp.	\$ of Rolling Stock	\$ of Steamboats, Sailboats, Stationery Engines & Manufact'g Machinery	\$ of Merch'ndise & Stock in Trade	Farming Implements Wagons, Carriages Etc.	Household Furniture, Watches, Jewelry Etc.	# of Horses & Mules	\$ of Horses & Mules	# of Cattle	\$ of Cattle	# of Sheep & Goats	\$ of Sheep & Goats	# of Swine	\$ of Swine
										3		33				10	

Date 12/21/92 Supervisor Jamie Anglin

COOS COUNTY, OREGON
 ABSTRACT OF
 ASSESSMENT & TAX ROLL

Tax Year	Assess&Tax/ Pers. Prop. Roll	Assess&Tax Roll	Personal Property Roll	Vol. No.	Pg. No.	NAME	School Dist.	Sec	Twsp.	Range	LAND DESCRIPTION
1913				2	35	John Bear	53	12	29	13	E 1/2 SE 1/4, SW 1/4 SE 1/4, SE 1/4 SW 1/4

# Acres Tillable Land	\$ of Tillable Land	# Acres Non-Till. Land	\$ of Non-Till. Land	\$ of Bldg & Other Imp.	\$ of Rolling Stock	\$ of Steamboats, Sailboats, Stationery Engines & Manufact'g Machinery	\$ of Merch'ndise & Stock in Trade	Farming Implements Wagons, Carriages Etc.	Household Furniture, Watches, Jewelry Etc.	# of Horses & Mules	\$ of Horses & Mules	# of Cattle	\$ of Cattle	# of Sheep & Goats	\$ of Sheep & Goats	# of Swine	\$ of Swine
30	1000	130	650	1000													

Date 12/21/92 Supervisor W. B. L.

RECEIVED

DEC 29 1992

WATER RESOURCES DEPT.
 SALEM, OREGON

COOS COUNTY, OREGON
 ABSTRACT OF
 ASSESSMENT & TAX ROLL

Tax Year	Assess&Tax/ Pers. Prop. Roll	Assess&Tax Roll	Personal Property Roll	Vol. No.	Pg. No.	NAME	School Dist.	Sec	Twsp.	Range	LAND DESCRIPTION
1913	X			1	34	Ra Church	53				

# Acres Tillable Land	\$ of Tillable Land	# Acres Non-Till. Land	\$ of Non-Till. Land	\$ of Bldg & Other Imp.	\$ of Rolling Stock	\$ of Steamboats, Sailboats, Stationery Engines & Manufact'g Machinery	\$ of Merch'ndise & Stock in Trade	Farming Implements Wagons, Carriages Etc.	Household Furniture, Watches, Jewelry Etc.	# of Horses & Mules	\$ of Horses & Mules	# of Cattle	\$ of Cattle	# of Sheep & Goats	\$ of Sheep & Goats	# of Swine	\$ of Swine
								100		2	50	26	735				

Date 12/21/92 Supervisor W. B. L.

COOS COUNTY, OREGON
 ABSTRACT OF
 ASSESSMENT & TAX ROLL

Tax Year	Assess&Tax/ Pers. Prop. Roll	Assess&Tax Roll	Personal Property Roll	Vol. No.	Pg. No.	NAME	School Dist.	Sec	Twsp.	Range	LAND DESCRIPTION						
1917		✓		2	37	John Bear R A Church	53	12	27	13	E 1/2 SE 1/4, SW 1/4 SE 1/4 SE 1/4 SW 1/4						
# Acres Tillable Land	\$ of Tillable Land	# Acres Non-Till. Land	\$ of Non-Till. Land	\$ of Bldg & Other Imp.	\$ of Rolling Stock	\$ of Steamboats, Sailboats, Stationery Engines & Manufact'g Machinery	\$ of Merch'ndise & Stock in Trade	Farming Implements Wagons, Carriages Etc.	Household Furniture, Watches, Jewelry Etc.	# of Horses & Mules	\$ of Horses & Mules	# of Cattle	\$ of Cattle	# of Sheep & Goats	\$ of Sheep & Goats	# of Swine	\$ of Swine
40	2000	120	720	600													

Date 12/21/92 Supervisor Jamie Anglin

RECEIVED

DEC 29 1992

COOS COUNTY, OREGON
 ABSTRACT OF
 ASSESSMENT & TAX ROLL

WATER RESOURCES DEP
 SALEM, OREGON

Tax Year	Assess&Tax/ Pers. Prop. Roll	Assess&Tax Roll	Personal Property Roll	Vol. No.	Pg. No.	NAME	School Dist.	Sec	Twsp.	Range	LAND DESCRIPTION						
1917			X	1	152	R A Church	53										
# Acres Tillable Land	\$ of Tillable Land	# Acres Non-Till. Land	\$ of Non-Till. Land	\$ of Bldg & Other Imp.	\$ of Rolling Stock	\$ of Steamboats, Sailboats, Stationery Engines & Manufact'g Machinery	\$ of Merch'ndise & Stock in Trade	Farming Implements Wagons, Carriages Etc.	Household Furniture, Watches, Jewelry Etc.	# of Horses & Mules	\$ of Horses & Mules	# of Cattle	\$ of Cattle	# of Sheep & Goats	\$ of Sheep & Goats	# of Swine	\$ of Swine
								40		2	100	32	840				

Date 12/21/92 Supervisor N. Barton

WOODS COUNTY, OREGON
 ABSTRACT OF
 ASSESSMENT & TAX ROLL

Tax Year	Assess&Tax/ Pers. Prop. Roll	Assess&Tax Roll	Personal Property Roll	Vol. No.	Pg. No.	NAME	School Dist.	Sec	Twsp.	Range	LAND DESCRIPTION
1921		L		2	36	John Bear	53	12	27	13	E 1/2 SE 1/4, SW 1/4 SE 1/4, SE 1/4 SW 1/4

# Acres Tillable Land	\$ of Tillable Land	# Acres Non-Till. Land	\$ of Non-Till. Land	\$ of Bldg & Other Imp.	\$ of Rolling Stock	\$ of Steamboats, Sailboats, Stationery Engines & Manufact'g Machinery	\$ of Merch'ndise & Stock in Trade	Farming Implements Wagons, Carriages Etc.	Household Furniture, Watches, Jewelry Etc.	# of Horses & Mules	\$ of Horses & Mules	# of Cattle	\$ of Cattle	# of Sheep & Goats	\$ of Sheep & Goats	# of Swine	\$ of Swine
52	5330	48	1380	1050													

52
33

48
126

Date 12/21/92 Supervisor Janice Anglin

WOODS COUNTY, OREGON
 ABSTRACT OF
 ASSESSMENT & TAX ROLL

RECEIVED
 DEC 29 1992

WATER RESOURCES DEPT.
 SALEM, OREGON

Tax Year	Assess&Tax/ Pers. Prop. Roll	Assess&Tax Roll	Personal Property Roll	Vol. No.	Pg. No.	NAME	School Dist.	Sec	Twsp.	Range	LAND DESCRIPTION
1921	52		X	1	110	R A Chard	53				

# Acres Tillable Land	\$ of Tillable Land	# Acres Non-Till. Land	\$ of Non-Till. Land	\$ of Bldg & Other Imp.	\$ of Rolling Stock	\$ of Steamboats, Sailboats, Stationery Engines & Manufact'g Machinery	\$ of Merch'ndise & Stock in Trade	Farming Implements Wagons, Carriages Etc.	Household Furniture, Watches, Jewelry Etc.	# of Horses & Mules	\$ of Horses & Mules	# of Cattle	\$ of Cattle	# of Sheep & Goats	\$ of Sheep & Goats	# of Swine	\$ of Swine
52		48								2	120	31	1105				

Date 12/21/92 Supervisor Janice Anglin

COOS COUNTY, OREGON
 ABSTRACT OF
 ASSESSMENT & TAX ROLL

Tax Year	Assess&Tax/ Pers. Prop. Roll	Assess&Tax Roll	Personal Property Roll	Vol. No.	Pg. No.	NAME	School Dist.	Sec	Twsp.	Range	LAND DESCRIPTION						
1925		X ^r		2	33	W R Beattie	53	12	24	13	E 1/2 SE 1/4 SW 1/4 SE 1/4 SW 1/4						
# Acres Tillable Land	\$ of Tillable Land	# Acres Non-Till. Land	\$ of Non-Till. Land	\$ of Bldg & Other Imp.	\$ of Rolling Stock	\$ of Steamboats, Sailboats, Stationery Engines & Manufact'g Machinery	\$ of Merch'ndise & Stock in Trade	Farming Implements Wagons, Carriages Etc.	Household Furniture, Watches, Jewelry Etc.	# of Horses & Mules	\$ of Horses & Mules	# of Cattle	\$ of Cattle	# of Sheep & Goats	\$ of Sheep & Goats	# of Swine	\$ of Swine
56 33	4795	4 126	1380	1050													

Date 12/29/92 Supervisor A. B. E.

COOS COUNTY, OREGON
 ABSTRACT OF
 ASSESSMENT & TAX ROLL

RECEIVED
 DEC 29 1992

WATER RESOURCES DEPT.
 SALEM, OREGON

Tax Year	Assess&Tax/ Pers. Prop. Roll	Assess&Tax Roll	Personal Property Roll	Vol. No.	Pg. No.	NAME	School Dist.	Sec	Twsp.	Range	LAND DESCRIPTION						
1925			X	1	118	W R Beattie	53										
# Acres Tillable Land	\$ of Tillable Land	# Acres Non-Till. Land	\$ of Non-Till. Land	\$ of Bldg & Other Imp.	\$ of Rolling Stock	\$ of Steamboats, Sailboats, Stationery Engines & Manufact'g Machinery	\$ of Merch'ndise & Stock in Trade	Farming Implements Wagons, Carriages Etc.	Household Furniture, Watches, Jewelry Etc.	# of Horses & Mules	\$ of Horses & Mules	# of Cattle	\$ of Cattle	# of Sheep & Goats	\$ of Sheep & Goats	# of Swine	\$ of Swine
										2		29	780			5	30

Date 12/29/92 Supervisor B. E.

COOS COUNTY, OREGON
 ABSTRACT OF
 ASSESSMENT & TAX ROLL

Tax Year	Assess&Tax/ Pers. Prop. Roll	Assess&Tax Roll	Personal Property Roll	Vol. No.	Pg. No.	NAME	School Dist.	Sec	Twsp.	Range	LAND DESCRIPTION
1924			X	1	122	W R Beattie	53				

# Acres Tillable Land	\$ of Tillable Land	# Acres Non-Till. Land	\$ of Non-Till. Land	\$ of Bldg & Other Imp.	\$ of Rolling Stock	\$ of Steamboats, Sailboats, Stationery Engines & Manufact'g Machinery	\$ of Merch'ndise & Stock in Trade	Farming Implements Wagons, Carriages Etc.	Household Furniture, Watches, Jewelry Etc.	# of Horses & Mules	\$ of Horses & Mules	# of Cattle	\$ of Cattle	# of Sheep & Goats	\$ of Sheep & Goats	# of Swine	\$ of Swine
										-3	180 ⁰⁰	57	1855			2	25

Date 12/21/92 Supervisor Janice Anglin

RECEIVED

DEC 29 1992

WATER RESOURCES DEP
 SALEM, OREGON

COOS COUNTY, OREGON
 ABSTRACT OF
 ASSESSMENT & TAX ROLL

Tax Year	Assess&Tax/ Pers. Prop. Roll	Assess&Tax Roll	Personal Property Roll	Vol. No.	Pg. No.	NAME	School Dist.	Sec	Twsp.	Range	LAND DESCRIPTION
1929		X		2	34	W R Beattie	53	12	24	13	E 1/2 7 5 E 1/4 S 1/4 7 SE 1/4 SE 1/4 7 SE 1/4

# Acres Tillable Land	\$ of Tillable Land	# Acres Non-Till. Land	\$ of Non-Till. Land	\$ of Bldg & Other Imp.	\$ of Rolling Stock	\$ of Steamboats, Sailboats, Stationery Engines & Manufact'g Machinery	\$ of Merch'ndise & Stock in Trade	Farming Implements Wagons, Carriages Etc.	Household Furniture, Watches, Jewelry Etc.	# of Horses & Mules	\$ of Horses & Mules	# of Cattle	\$ of Cattle	# of Sheep & Goats	\$ of Sheep & Goats	# of Swine	\$ of Swine
52 33	4795	48 126	1380	1050													

Date 12/21/92 Supervisor Janice Anglin

WOOD COUNTY, OREGON
 ABSTRACT OF
 ASSESSMENT & TAX ROLL

Tax Year	Assess&Tax/ Pers. Prop. Roll	Assess&Tax Roll	Personal Property Roll	Vol. No.	Pg. No.	NAME	School Dist.	Sec	Twpd.	Range	LAND DESCRIPTION
1932		X		2	45	W R Beattie	53	12	27	13	E-1/2 45E 1/4, S-1/4 50 1/4 SE 1/4 5-1/4 1-1/2 Road

# Acres Tillable Land	\$ of Tillable Land	# Acres Non-Till. Land	\$ of Non-Till. Land	\$ of Bldg & Other Imp.	\$ of Rolling Stock	\$ of Steamboats, Sailboats, Stationery Engines & Manufact'g Machinery	\$ of Merch'ndise & Stock in Trade	Farming Implements Wagons, Carriages Etc.	Household Furniture, Watches, Jewelry Etc.	# of Horses & Mules	\$ of Horses & Mules	# of Cattle	\$ of Cattle	# of Sheep & Goats	\$ of Sheep & Goats	# of Swine	\$ of Swine
35	4175	119	1205	1185													

Date 12/21/92 Supervisor Jancei Anglin

WOOD COUNTY, OREGON
 ABSTRACT OF
 ASSESSMENT & TAX ROLL

RECEIVED
 DEC 29 1992

WATER RESOURCES DEPT.
 SALEM, OREGON

Tax Year	Assess&Tax/ Pers. Prop. Roll	Assess&Tax Roll	Personal Property Roll	Vol. No.	Pg. No.	NAME	School Dist.	Sec	Twpd.	Range	LAND DESCRIPTION
1932			X	1	112	W R Beattie	53				

# Acres Tillable Land	\$ of Tillable Land	# Acres Non-Till. Land	\$ of Non-Till. Land	\$ of Bldg & Other Imp.	\$ of Rolling Stock	\$ of Steamboats, Sailboats, Stationery Engines & Manufact'g Machinery	\$ of Merch'ndise & Stock in Trade	Farming Implements Wagons, Carriages Etc.	Household Furniture, Watches, Jewelry Etc.	# of Horses & Mules	\$ of Horses & Mules	# of Cattle	\$ of Cattle	# of Sheep & Goats	\$ of Sheep & Goats	# of Swine	\$ of Swine
										2	60	56	970				

Date 12/21/92 Supervisor Jancei Anglin

WOOD COUNTY, OREGON
 ABSTRACT OF
 ASSESSMENT & TAX ROLL

RECEIVED

DEC 29 1992

WATER RESOURCES DEPT.
 SALEM, OREGON

Tax Year	Assess&Tax/ Pers. Prop. Roll	Assess&Tax Roll	Personal Property Roll	Vol. No.	Pg. No.	NAME	School Dist.	Sec	Twsp.	Range	LAND DESCRIPTION
35-36			X	1	111	WR Beattie	53				

# Acres Tillable Land	\$ of Tillable Land	# Acres Non-Till. Land	\$ of Non-Till. Land	\$ of Bldg & Other Imp.	\$ of Rolling Stock	\$ of Steamboats, Sailboats, Stationery Engines & Manufact'g Machinery	\$ of Merch'ndise & Stock in Trade	Farming Implements Wagons, Carriages Etc.	Household Furniture, Watches, Jewelry Etc.	# of Horses & Mules	\$ of Horses & Mules	# of Cattle	\$ of Cattle	# of Sheep & Goats	\$ of Sheep & Goats	# of Swine	\$ of Swine
										2	90	44	865				

Date 12/21/92 Supervisor Janice Anglin

WOOD COUNTY, OREGON
 ABSTRACT OF
 ASSESSMENT & TAX ROLL

Tax Year	Assess&Tax/ Pers. Prop. Roll	Assess&Tax Roll	Personal Property Roll	Vol. No.	Pg. No.	NAME	School Dist.	Sec	Twsp.	Range	LAND DESCRIPTION
35-36		X		2	42	WR Beattie	53	12	24	13	E 1/2 SE 1/4, SW 1/4 SE 1/4, SE 1/4 SW 1/4 less Rol

# Acres Tillable Land	\$ of Tillable Land	# Acres Non-Till. Land	\$ of Non-Till. Land	\$ of Bldg & Other Imp.	\$ of Rolling Stock	\$ of Steamboats, Sailboats, Stationery Engines & Manufact'g Machinery	\$ of Merch'ndise & Stock in Trade	Farming Implements Wagons, Carriages Etc.	Household Furniture, Watches, Jewelry Etc.	# of Horses & Mules	\$ of Horses & Mules	# of Cattle	\$ of Cattle	# of Sheep & Goats	\$ of Sheep & Goats	# of Swine	\$ of Swine
08 35	4175	72 119	1205	1185													

Date 12/21/92 Supervisor Janice Anglin

WASCO COUNTY, OREGON
 ABSTRACT OF
 ASSESSMENT & TAX ROLL

RECEIVED

DEC 29 1992

WATER RESOURCES DEPT.
 SALEM, OREGON

Tax Year	Assess&Tax/ Pers. Prop. Roll	Assess&Tax Roll	Personal Property Roll	Vol. No.	Pg. No.	NAME	School Dist.	Sec	Twsp.	Range	LAND DESCRIPTION
1937-38			X	1	124	W R Beattie	53 J2				

# Acres Tillable Land	\$ of Tillable Land	# Acres Non-Till. Land	\$ of Non-Till. Land	\$ of Bldg & Other Imp.	\$ of Rolling Stock	\$ of Steamboats, Sailboats, Stationery Engines & Manufact'g Machinery	\$ of Merch'ndise & Stock in Trade	Farming Implements Wagons, Carriages Etc.	Household Furniture, Watches, Jewelry Etc.	# of Horses & Mules	\$ of Horses & Mules	# of Cattle	\$ of Cattle	# of Sheep & Goats	\$ of Sheep & Goats	# of Swine	\$ of Swine
										5	200	105	200				

Date 12/21/92 Supervisor W. DAVIS

WASCO COUNTY, OREGON
 ABSTRACT OF
 ASSESSMENT & TAX ROLL

Tax Year	Assess&Tax/ Pers. Prop. Roll	Assess&Tax Roll	Personal Property Roll	Vol. No.	Pg. No.	NAME	School Dist.	Sec	Twsp.	Range	LAND DESCRIPTION
37-38		X		2	42	W R Beattie	53	12	24	13	E 1/2 SE 1/4, SW 1/4 SE 1/4 SW 1/4 1.22 2/3 AC for Rent.

# Acres Tillable Land	\$ of Tillable Land	# Acres Non-Till. Land	\$ of Non-Till. Land	\$ of Bldg & Other Imp.	\$ of Rolling Stock	\$ of Steamboats, Sailboats, Stationery Engines & Manufact'g Machinery	\$ of Merch'ndise & Stock in Trade	Farming Implements Wagons, Carriages Etc.	Household Furniture, Watches, Jewelry Etc.	# of Horses & Mules	\$ of Horses & Mules	# of Cattle	\$ of Cattle	# of Sheep & Goats	\$ of Sheep & Goats	# of Swine	\$ of Swine
35	4175	72 119	1205	1135													

Date 1/4/93 Supervisor B. Astor

WOOD COUNTY, OREGON
 ABSTRACT OF
 ASSESSMENT & TAX ROLL

DEC 29 1992

WATER RESOURCES DEPT.
 SALEM, OREGON

Tax Year	Assess&Tax/ Pers. Prop. Roll	Assess&Tax Roll	Personal Property Roll	Vol. No.	Pg. No.	NAME	School Dist.	Sec	Twsp.	Range	LAND DESCRIPTION
1942-43		X	X	2	44	WR Beutti = H + Ann - Fierke	26C	12	24	13	F 1/2 SE 1/4, SW 1/4 SE 1/4, SE 1/4 SW 1/4 1255 Rad

# Acres Tillable Land	\$ of Tillable Land	# Acres Non-Till. Land	\$ of Non-Till. Land	\$ of Bldg & Other Imp.	\$ of Rolling Stock	\$ of Steamboats, Sailboats, Stationery Engines & Manufact'g Machinery	\$ of Merch'ndise & Stock in Trade	Farming Implements Wagons, Carriages Etc.	Household Furniture, Watches, Jewelry Etc.	# of Horses & Mules	\$ of Horses & Mules	# of Cattle	\$ of Cattle	# of Sheep & Goats	\$ of Sheep & Goats	# of Swine	\$ of Swine
48	5015	106	615	1430													

Date 12/21/92 Supervisor R. Kimball

WOOD COUNTY, OREGON
 ABSTRACT OF
 ASSESSMENT & TAX ROLL

Tax Year	Assess&Tax/ Pers. Prop. Roll	Assess&Tax Roll	Personal Property Roll	Vol. No.	Pg. No.	NAME	School Dist.	Sec	Twsp.	Range	LAND DESCRIPTION
1942-43			X	1	64	HA Fierke	26C				

# Acres Tillable Land	\$ of Tillable Land	# Acres Non-Till. Land	\$ of Non-Till. Land	\$ of Bldg & Other Imp.	\$ of Rolling Stock	\$ of Steamboats, Sailboats, Stationery Engines & Manufact'g Machinery	\$ of Merch'ndise & Stock in Trade	Farming Implements Wagons, Carriages Etc.	Household Furniture, Watches, Jewelry Etc.	# of Horses & Mules	\$ of Horses & Mules	# of Cattle	\$ of Cattle	# of Sheep & Goats	\$ of Sheep & Goats	# of Swine	\$ of Swine
										3		47					

Date 12/21/92 Supervisor R. Kimball