



STATE OF OREGON

JUL 28 1994
WATER RESOURCES DEPT.
SALEM, OREGON

INTEROFFICE MEMO

TO: Don Knauer

DATE: 07/26/94

FROM: Gary Ball, Watermaster *GB*

SUBJECT: Surface Water Registrations

I have reviewed the materials earlier provided and find I am deficient in the following:

SWR#	Need Map	Need SWR	SWR#	Need Map	Need SWR
11	X	X	409	X	
30	X		425	X	
36		X	434	X	
92	X	X	440	X	
96	X		471	X	
121	X		483	X	
141	X		487	X	
142	X	X	488	X	
185	X		498	X	
215	X		526-536	X	
224	X		553	X	
242	X		555-558	X	
242	X		563-566	X	
255	X		576	X	X
279	X		579-580	X	
377	X				
398	X				
408	X				

I realize that in some cases, WRE maps have not yet been submitted, and in those cases, take this as a request to send us a copy when a map is received. Also, the first page of the SWR will suffice for our purposes in general.

Thanks in advance for your assistance - - see you @ Eagle Ridge.

September 14, 1993

Oregon

WATER
RESOURCES
DEPARTMENT

RICHARD H BAKER
PO BOX 616
SCOTTSBURG OR 97473

RE: SWR-246

Dear Mr Baker,

I have begun the review of the various claims made by water uses under the Surface Water Registration Statements. I have gotten to your file and find you had your signature notarized in response to my letter of February 17, 1993. You did not submit the required \$ 165.00 fees or a map prepared by a Certified Water Right Examiner.

I can sympathize with your situation, but I cannot change the laws. Before I can do any more review of you claim to a pre-1909 vested water right, you must submit the required \$ 165.00 fees and a map prepared by a Certified Water Right Examiner.

I find you do have a water right permit issued by this office. Our records show that water right is valid. It appears your water use is covered by the water right permit. You would be able to rely on the water right permit if you choose not to submit the fees and map.

If you have any questions, please give me a call.

Sincerely,

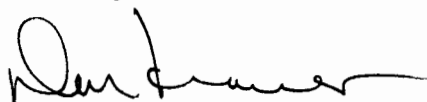

Don Knauer
Adjudication Specialist

J:\WP51\SWR\CLAIMANT\2\SWR-0246.002



3850 Portland Rd NE
Salem, OR 97310
(503) 378-3739
FAX (503) 378-8130

February 17, 1993

RICHARD H BAKER
PO BOX 616
SCOTTSBURG OR 97473

Dear MR BAKER,

This will acknowledge that your Surface Water Registration Statement in the name of RICHARD H BAKER has been received by our office. Your claim has been numbered SWR-246.

NEED
You sent a copy of application 56923 and referred to the supporting map. This map is not acceptable for the map supporting your claim to a pre-1909 vested water right. You failed to submit a map prepared by a Certified Water Right Examiner (CWRE). ORS 539.240 (2) (d) requires the map be prepared by a CWRE. Within 60 days of this letter you must send a letter to this address indicating you have contracted with a CWRE to prepare your map. You should send your letter to my attention. In your letter you must identify the name of the CWRE who will prepare your registration statement map. We will contact the CWRE to arrange a map submittal deadline.

NEED
You did not submit the fees required to file your claim. The fees paid for application 56923 were \$ 35.00. The fees required for a claim to a vested water use for domestic purposes are \$ 200.00. You must submit the difference of \$ 165.00.

DONE
Your signature on the back of the form must be notarized. I am returning the form so that you can have that done.

We will not be able to process your claim until we have received your notarized signature, map and necessary fees. If you have any questions regarding this process, please do not hesitate to give me a call.

Sincerely,

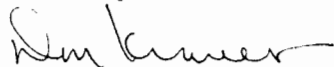

Don Knauer

Adjudication Specialist
Enclosure

C:\WP51\SWR\CLAIMANT\SWR-0246.001



3850 Portland Rd NE
Salem, OR 97310
(503) 378-3739
FAX (503) 378-8130

SURFACE WATER REGISTRATION CHECKLIST

(received after July 18, 1990)

CHECK BASIN MAP See NAME Unpqua # 16 UNADJUDICATED AREA ? yes
RECEIPT # 0 S W R NUMBER 246
CHECK ENCLOSURES See PRELIMINARY DATA BASE ENTRY Out
ACKNOWLEDGEMENT LETTER See ENTER ON STREAM INDEX _____
CHECK QUADRANGLE MAP _____ CHECK GLO PLATS _____
WATERMASTER CHECKLIST _____ PUBLIC NOTICE PUBLICATION See

FORM REVIEW

_____ blanks filled in
_____ signed
_____ date received stamped

MAP REVIEW

_____ source and trib
_____ diversion point location
_____ conveyances (pipes, ditch, etc.)
_____ place of use
_____ scale
_____ township, range, section
_____ north arrow
_____ CWRE stamp
_____ disclaimer
_____ date survey was performed
_____ P.O.B. of survey
_____ dimensions and capacity of diversion system
_____ "beneficial use" type title
_____ "permanent-quality" paper

WATER RIGHT RECORD CHECK _____ FIELD INSPECTION _____
FINAL FILE REVIEW _____ FINAL DATA BASE ENTRY _____
ENTER ON PLAT CARDS _____

ASSIGNED

Howard and Mildred J. Ruben

P.O. Box 624
Scottsburg, Oregon 97473

Filed **9** December 1977

by *200 2, 4, 7, 9*

ended until *5-11*

to applicant **MAY 3 1978**

CONSTRUCTION

or beginning **MAY 3 1979**

or completion **OCT 1 1980**

ended to

or application of water **OCT 1 1981**

ended to

PROSECUTION OF WORK

"A" filed

"B" filed

"C" filed *2/21/81*

FINAL PROOF

mailed

received

certificate issued

Application No. **56923**

Permit No. **42958**

Certificate No.

Stream Index, Page No. *16-241*

file 535-4119

Date

11/14/87

To Whom

Gerold & Geraldine Miller

Address

Volume

Page

ASSIGNMENTS

FEES PAID

Date Amount Receipt No.

12-4-77 \$25.00

FEES REFUNDED

Date Amount Check No.

REMARKS

18

Lot 18 83²⁸ ex.

4

50/478
200/348

700 ft

1500 ft

Spring location

APR 1978

NW 1/4 NW 1/4

Lot 17 10⁴⁸ ex.

Levi Scott D.L.C. 37

218.01

T. 22 S., R. 9 W., W. 1
Scale 1" = 400 ft.

NW 1/4 SW 1/4

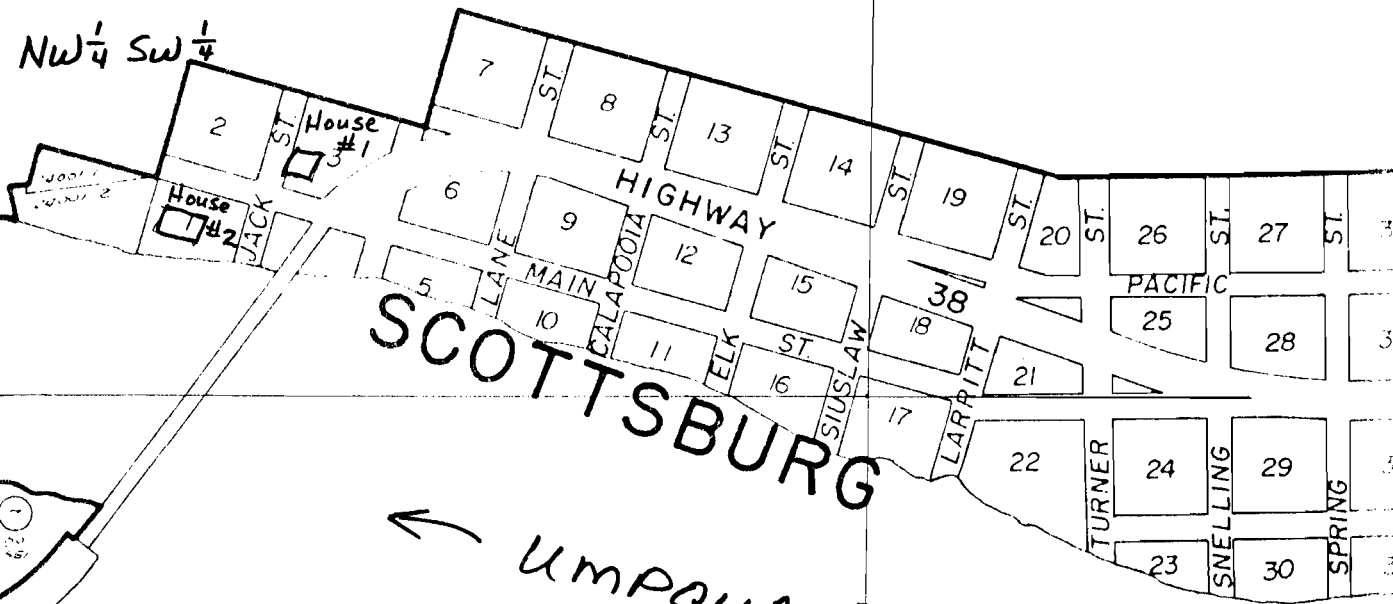

SCOTTSBURG

← UMPQUA RIVER

18

Lot 13 38⁰⁰ ex.

Lot 12

RECEIVED

APR 19 1993

attn: Don Lamm, WATER RESOURCES DEPT
SALEM, OREGON

I had my sig. notarized,
but I didn't get a map,
because I feel the map
that was sent when water
rights were obtained, also
the directions on the water
rights tell exactly where
the spring is located.

I was told that if
no water went to the
river, that nothing more
was needed, if it had
been in use before 1909,
it for the spring comes
out of the ground, and
then back in.

I do not have the
money, or means to be
able to send you 165, the
water rights have already

RECEIVED

APR 19 1993

WATER RESOURCES DEPT
SALEM, OREGON

been paid for.

It just seems, the
different branches of
Government it always
creating new jobs, and
wanting more money.

My taxes are so high
(1500 I can hardly pay
them).

Thank you
Richard Baker

STATE OF OREGON
WATER RESOURCES DEPARTMENT

**SURFACE WATER REGISTRATION STATEMENT
PRE-1909 VESTED WATER RIGHT CLAIM**

1. Name of Registrant: Richard H. Baker
Mailing Address: 102616 Scottsburg Oregon 97143
Telephone No: 507-4293
2. Source of water: Spring
Tributary to: None
3. Purpose(s) for which water is used: Domestic
(Irrigation, Stockwater, Domestic, Hydroelectric power, Industrial, Etc.)
If irrigation, total number of acres irrigated: _____
4. Priority Date
a) Date of first use: Year 1908
b) Date water use development first initiated: 1908
c) Name of party who initiated development: Gerry Ruben
5. Amount of water claimed: 11226 in CFS or GPM
(Water put to beneficial use)
6. Location of place of use:
_____ Sections, Township _____ N/S, Range _____ E/W.
_____ Sections, Township _____ N/S, Range _____ E/W.
(Attach additional pages if necessary)
7. Usual period of use: 1 / 11 to 12 / 13
month day month day

8. Remarks: These Waters have been
in use since 1915 by (Company),
when we built the Campsite
at 204 Southburg West Rd, Southburg

9. Total fees submitted with claim: _____

Notarized Statement Signed by Claimant.

STATE OF OREGON)
) : ss
County of _____)

I, _____, having been duly sworn,
depose and say that I, and being the claimant of the existing surface
water right described herein, have read the contents of this claim and
to the best of my knowledge all of the matters stated herein
are true and correct.

Richard H. Baker
Signature of Claimant

Signed and attested before me this _____ day of _____, 19 _____

NOTARY PUBLIC for the State of Oregon
My commission expires: _____

**THIS FORM MUST BE ACCOMPANIED BY A MAP PREPARED BY A
CERTIFIED WATER RIGHT EXAMINER (CWRE).**

Certified Water Right Examiner

Name: _____ CWRE#: _____

Address: _____

Telephone: _____

REC'D

DEC 28 1992

WATER RESOURCES DEPT.
SALEM, OREGON

Please find enclosed,
description of Location and
Water Rights of Spring, a
map was sent with
original app. for Water
Rights a picture of the
Camp Hotel, Built in
1908, By Sam Ruben.
a letter from Mrs
H. Ruben attesting to
the facts

Reedsport Ore
Sept 24-92

Dear Sirs,

It was told to me by my Husband, Howard Ruben that his father piped the water from the spring into the Campi Hotel and saloon which he had built in 1908 so the water has been in use ever since then, so that is all I can tell you.

Yours truly
Mildred L. Rubens
401- Ranch Rd. apt 2A
Reedsport Ore
97467

Phone
271-2357

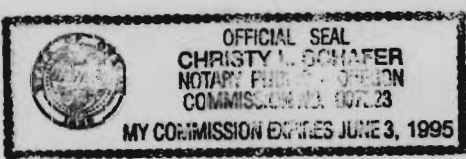

Christy L. Schaefer
Notary Public
My Commission Expires 0603-95

RECEIVED

DEC 28 1992

WATER RESOURCES DEPT.
SALEM, OREGON



Scottsburg, looking west from Hedden's store.

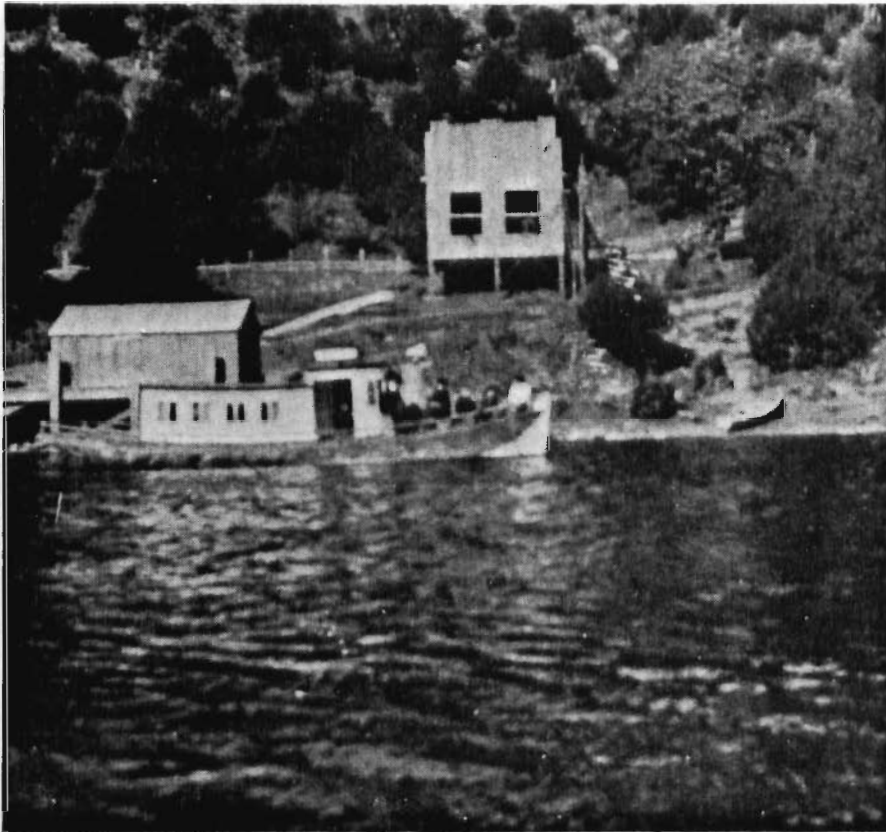

Comet at the Scottsburg wharf.

12 Campis Hotel & Saloon being built in 1908
By Jerry Ruden & Perkins

RECEIVED STATE OF OREGON WATER RESOURCES DEPARTMENT

DEC 2 1992

DECEMBER 1977

Application for Permit to Appropriate Surface Water

WATER RESOURCES DEPT SALEM, OREGON

WATER RESOURCES DEPT SALEM, OREGON

I, Howard and Mildred L. RUBEN and John H. and Margaret V. THOMAS

(Name of Applicant)

of Post Office Box 624, Scottsburg

(Mailing Address)

(City)

State of Oregon 97473 Phone No 587-4205 do hereby

(Zip Code)

make application for a permit to appropriate the following described waters of the State of Oregon:

1. The source of the proposed appropriation is an unnamed spring, a tributary of The Umpqua River

2. The point of diversion is to be located 1600 ft N and 525 ft E

(N or S)

(E or W)

from the N.W. corner of Bench Mark on the Scottsburg Bridge

(Public Land Survey Corner)

Spring is directly parallel with the west side of the bridge, north 1800 feet

(If there is more than one point of diversion, each must be described)

and is only drainage within 600 feet of this approximate location.

Spring also located 700 feet South and 1500 feet East of NW corner of Section 18.

bring within the N.W. 1/4 of the N.W. 1/4 of Sec. 18 Tp. 22S R. 9.W. W.M., in the county of Douglas

(N or S)

(E or W)

3. Location of area to be irrigated, or place of use if other than irrigation.

Climbass Lake Trust

Township	Range	Section	List 1/4 1/4 of Section	List use and or number of acres to be irrigated
22 S	9W	18	NW 1/4, SW 1/4	1 Dom. including up to 1/2 acre of Lawn and Garden
22 S	9W	18	NW 1/4, SW 1/4	1 Dom. including up to 1/2 acre of Lawn and Garden

COPY

Basin Vol. 1

Application No. WRS 77-56923

DEC 2 1978
Permit No. 092 42958

WATER RESOURCES DEPT
SALEM, OREGON

Permit to Appropriate the Public Waters of the State of Oregon

This is to certify that I have examined the foregoing application and do hereby grant the same SUBJECT TO EXISTING RIGHTS INCLUDING THE EXISTING FLOW POLICIES ESTABLISHED BY THE WATER POLICY REVIEW BOARD and the following limitations and conditions:

RECEIVED
DEC 11 1978
WATER RESOURCES DEPT
SALEM, OREGON

The right herein granted is limited to the amount of water which can be applied to beneficial use and shall not exceed 0.01 cubic feet per second measured at the point of diversion from the stream, or its equivalent in case of rotation with other water users, from a spring

The use to which this water is to be applied is domestic use for 2 families including the irrigation of lawn and garden not to exceed 1/2 acre for each family.

If for irrigation, this appropriation shall be limited to of one cubic foot per second or its equivalent for each acre irrigated

COPY

and shall be subject to such reasonable rotation system as may be ordered by the proper state officer.

The priority date of this permit is December 9, 1977

Actual construction work shall begin on or before May 3, 1979 and shall

thereafter be prosecuted with reasonable diligence and be completed on or before October 1, 1980

Complete application of the water to the proposed use shall be made on or before October 1, 1981

WITNESS my hand this 3rd day of May, 19 78

James B. Peterson



SECTION 12 T22S R10W SECTION 7 T22S R9W

SPRING IS 700' SOUTH AND 1500' EAST OF THIS SECTION CORNER.

R10W
R9W

T22S
T22S
NW 1/4 NW 1/4
SW 1/4 NW 1/4

SECTION 13
SECTION 18

Application No. 56923
Permit No. 42958

HOUSE NO. 2
HOWARD RUBEN
MILDRED RUBEN

HOUSE NO. 1
JOHN THOMAS
MARGARET THOMAS

1800 GAL.
STEEL TANK

OREGON HIGHWAY NO. 38

SCOTTSBURG BRIDGE

HOWARD & MILDRED RUBEN
JOHN & MARGARET THOMAS

SCOTTSBURG - DOUGLAS COUNTY - OREGON

SCALE = 1" = 200'

3-18-78

RECEIVED
MAR 29 1978
WATER RESOURCES DEPT.
SALEM, OREGON

RECEIVED
APR 14 1978
WATER RESOURCES DEPT.
SALEM, OREGON

RECEIVED
APR 21 1978
WATER RESOURCES DEPT.
SALEM, OREGON

1500'
SPRING

BASIN

WATER LINE

1100'

500'

256'

150'

FLOW

UMPQUA RIVER

Superscope