

SURFACE WATER REGISTRATION CHECKLIST

(received after July 18, 1990)

CHECK BASIN MAP Dec NAME Unipqua # 16 UNADJUDICATED AREA ? yes
RECEIPT # 95551 S W R NUMBER 278
CHECK ENCLOSURES Dec PRELIMINARY DATA BASE ENTRY Dec
ACKNOWLEDGEMENT LETTER Dec ENTER ON STREAM INDEX _____
CHECK QUADRANGLE MAP _____ CHECK GLO PLATS _____
WATERMASTER CHECKLIST _____ PUBLIC NOTICE PUBLICATION Jan

FORM REVIEW

_____ blanks filled in
_____ signed
_____ date received stamped

MAP REVIEW

source and trib
 diversion point location
 conveyances (pipes, ditch, etc.)
 place of use
 scale
 township, range, section
 north arrow
 CWRE stamp
_____ disclaimer
 date survey was performed
 P.O.B. of survey
 dimensions and capacity of diversion system
 "beneficial use" type title
 "permanent-quality" paper

16 1/10 ACRE
WATER RIGHT RECORD CHECK _____ FIELD INSPECTION _____
FINAL FILE REVIEW _____ FINAL DATA BASE ENTRY _____
ENTER ON PLAT CARDS _____

October 15, 1993

CAROL MALMAY
PO BOX 953
CANYONVILLE OR 97417

RE: SWR-278

Dear Ms Malmay,

This will acknowledge the receipt of map to support the pre-1909 vested water right claim in the name of CAROL MALMAY you returned with corrections and completions. I have added the map to the file. Thank you for your attention to this matter. If you have any questions, please give me a call.

Sincerely,



Don Knauer
Adjudication Specialist

J:\WAS\C12\SWR-0278.0003



September 29, 1993

WILLIAM J RUPERT
PO BOX 1564
MYRTLE CREEK OR 97457

RE: SWR-278

Dear Mr Rupert,

I have reviewed the map and report you submitted in support of the pre-1909 vested water right claim in the name of CAROL MALMAY. The map I have appears to be a copy of the original. I must have a map on permanent quality linen or 0.003 in mylar. Would you please send the required map? If you have any questions, please give me a call.

Sincerely,

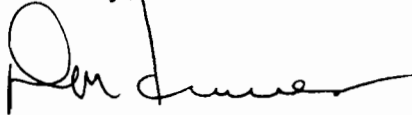

Don Knauer
Adjudication Specialist

J:\WP51\SWR\CLAIMANT\2\SWR-0278.002



February 24, 1993

CAROL MALMAY
PO BOX 953
CANYONVILLE OR 97417

Dear MS MALMAY,

This will acknowledge that your Surface Water Registration Statement in the name of CAROL MALMAY has been received by our office. The fees in the amount of \$30.00 have been received and our receipt #95551 is enclosed. Your registration statement has been numbered SWR-278.

Our office will review your form and map in the near future. If necessary we will schedule a meeting with you that will include a site inspection. If there are problems with your form we are usually able to take care of them during our visit. We will be able to answer any questions you might have about the adjudication process at that time.

Please feel free to contact this office if you have any questions.

Sincerely,



Don Knauer
Adjudication Specialist

Enclosure

C:\WP51\SWR\CLAIMANT\SWR-0278.001



3850 Portland Rd NE
Salem, OR 97310
(503) 378-3739
FAX (503) 378-8130

WATER RESOURCES DEPARTMENT

3850 PORTLAND ROAD NE

SALEM, OR 97310

378-8455/378-8130 (FAX)

RECEIPT # **95551**

RECEIVED FROM:

BY:

Carol Malmay

APPLICATION

PERMIT

TRANSFER

CASH: CHECK: # OTHER: (IDENTIFY)

 96-505

TOTAL REC'D \$ 30.00

01-00-0 WRD MISC CASH ACCT

842.010 ADJUDICATIONS
 831.087 PUBLICATIONS/MAPS
 830.650 PARKING FEES Name/month
 _____ OTHER: (IDENTIFY) _____

\$ 30.00
 \$
 \$
 \$

REDUCTION OF EXPENSE

CASH ACCT.

COST CENTER AND OBJECT CLASS

VOUCHER #

\$

03-00-0 WRD OPERATING ACCT**MISCELLANEOUS:**

840.001 COPY FEES
 850.200 RESEARCH FEES
 880.109 MISC REVENUE: (IDENTIFY)
 520.000 OTHER (P-6): (IDENTIFY)

\$
 \$
 \$
 \$

WATER RIGHTS:

842.001 SURFACE WATER
 842.003 GROUND WATER
 842.005 TRANSFER

EXAM FEE

\$

\$

\$

EXAM FEE

\$

\$

842.002
 842.004
 842.006

RECORD FEE

\$

\$

\$

LICENSE FEE

\$

\$

\$

WELL CONSTRUCTION

842.022 WELL DRILL CONSTRUCTOR
 842.016 WELL DRILL OPERATOR
 LANDOWNER'S PERMIT

842.023
 842.019
 842.024

06-00-0 WELL CONST START FEE

842.013 WELL CONST START FEE
 MONITORING WELLS

\$

\$

CARD #

CARD #

45-00-0 LOTTERY PROCEEDS

864.000 LOTTERY PROCEEDS

\$

07-00-0 HYDRO ACTIVITY

LIC NUMBER

842.011 POWER LICENSE FEE(FW/WRD)
 842.115 HYDRO LICENSE FEE(FW/WRD)

\$

\$

HYDRO APPLICATION

\$

RECEIPT #

95551

DATED: 12-29-92

BY:

D. Bushnell

P.O. Box 953
890 S. MAIN ST.
CANYONVILLE, OR. 97417
OCT. 14, 1993

RECEIVED
OCT 18 1993
WATER RESOURCES DEPT.
SALEM, OREGON

WATER RESOURCES DEPT.
3850 PORTLAND RD. NE
SALEM, OR. 97310

DEAR MR. KNAUER,

RE: SWR - 278

PLEASE FIND ENCLOSED THE ORIGINAL
DRAWING PER YOUR REQUEST TO
MR. RUPPERT.

RESPECTFULLY,
Carol Malmer

DEC 26 1992

WATER RIGHTS DIVISION
SALEM, OREGON

T30S R5W WM SECTION 34

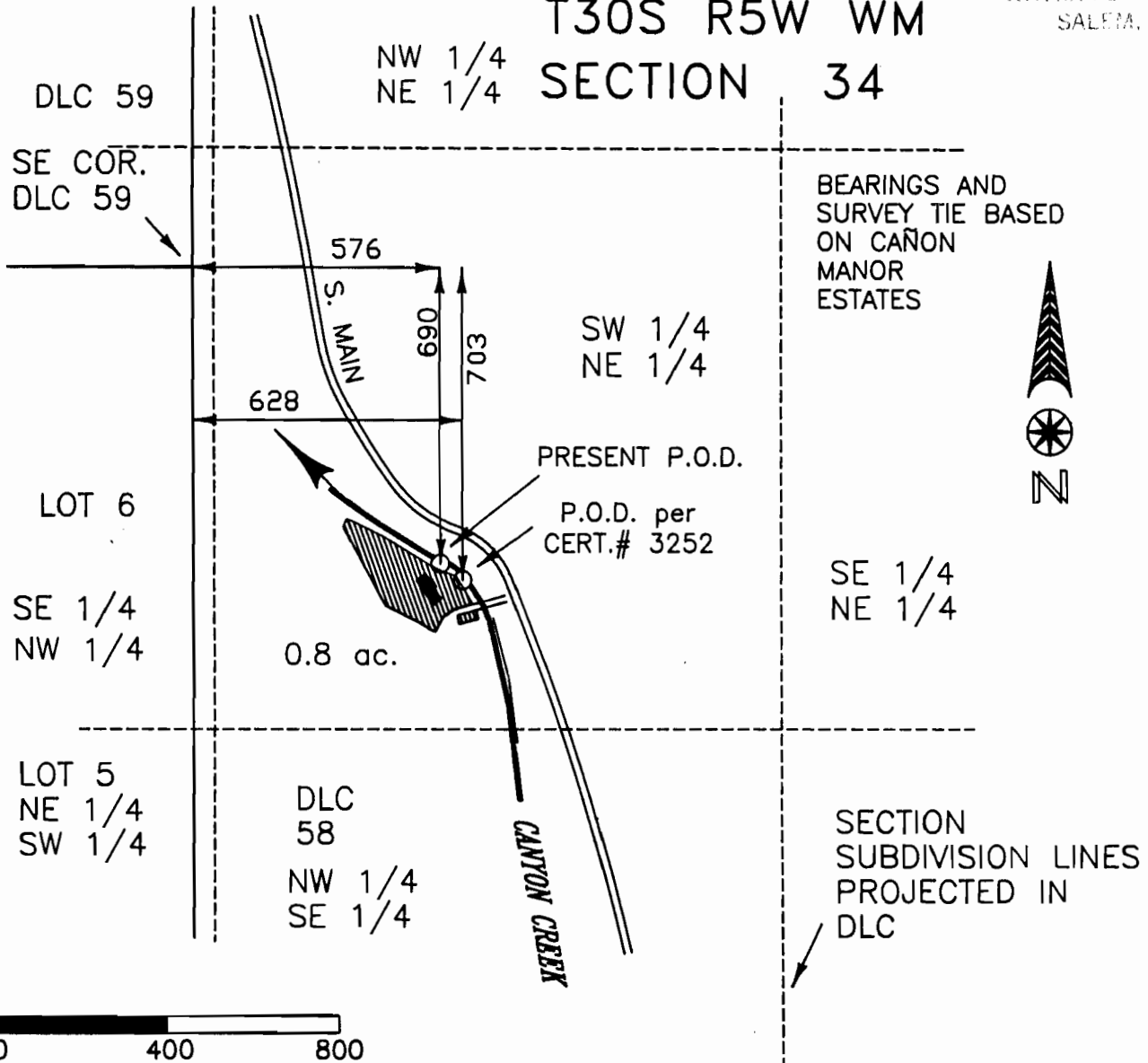

BEARINGS AND
SURVEY TIE BASED
ON CAÑON
MANOR
ESTATES



SE 1/4
NE 1/4

LOT 6
SE 1/4
NW 1/4

LOT 5
NE 1/4
SW 1/4

DLC
58
NW 1/4
SE 1/4

SECTION
SUBDIVISION LINES
PROJECTED IN
DLC

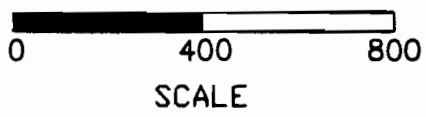

NOTE: THE IRRIGATED AREA APPEARS
TO COVER THE LAND UNDER CERT. # 3252

SURVEY OF CLAIM FOR VESTED WATER RIGHT IN NAME OF *Carol Malmay*

DATE December 26, 1992
BY: WILLIAM J. RUPPERT
P.O. BOX 1564
MYRTLE CREEK, OR 97457

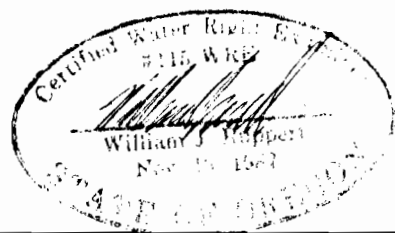

REPORT FOR VESTED WATER RIGHT

NAME:

Carol Malmay
P.O. Box 953
Canyonville, OR 97417

RECEIVED

DEC 29 1992

WATER RIGHTS DIVISION
SALEM, OREGON

INFORMATION: Carol Malmay and James Cunningham (father).

SOURCE OF WATER: Canyon Creek, a tributary of the South Umpqua River.

ORIGINAL DIVERSION POINT: Unknown

PRESENT DIVERSION POINT: Pump site in creek.

MOTOR AND PUMP #1: 1.5 Hp A O Smith, single phase, direct drive to Sears Model 390-262200, 2.0" inlet x 1.5" outlet centrifugal pump.

PIPE: There is buried 0.75" galvanized pipe with risers on the southerly half of the irrigated area. Garden hose is used to reach the remainder of the property

USE: Irrigation of lawn and garden.

LIFT: The lift for the system is about 12 feet.

SPRINKLERS: I saw five 5/32 single nozzle sprinklers.

CALCULATION OF MAXIMUM WATER RATE: Parameters. Lift of 12 feet, assumed residual pressure 81 feet, estimated friction loss at 50 feet. Total dynamic head of 143 feet. Water rate 20.5 gpm with 5 heads operating. Requirement of 0.74 theoretical hp. With 0.74 hp/1.5 = 49% efficiency. The system is adequate for 20.5 gpm.

SURVEY TIE: The survey is based on ties to Canon Manor Estates Subdivision.

CERTIFICATION: By William J. Ruppert, Certified Water Right Examiner No. 115. The survey and inspection of the above use was completed by me on December 26, 1992. T the facts contained in this report and the accompanying map are correct to the best of my knowledge.

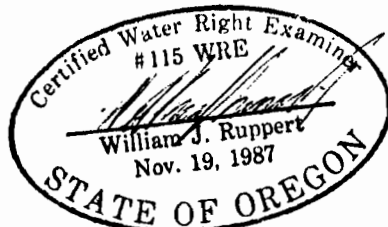

I, Carol Malmay, agree to the findings of the Certified Water Right Examiner, and do submit this site report and map as part of my Claim of Beneficial Use of the water for a vested water right.

Carol Malmay

12-28-92 Date

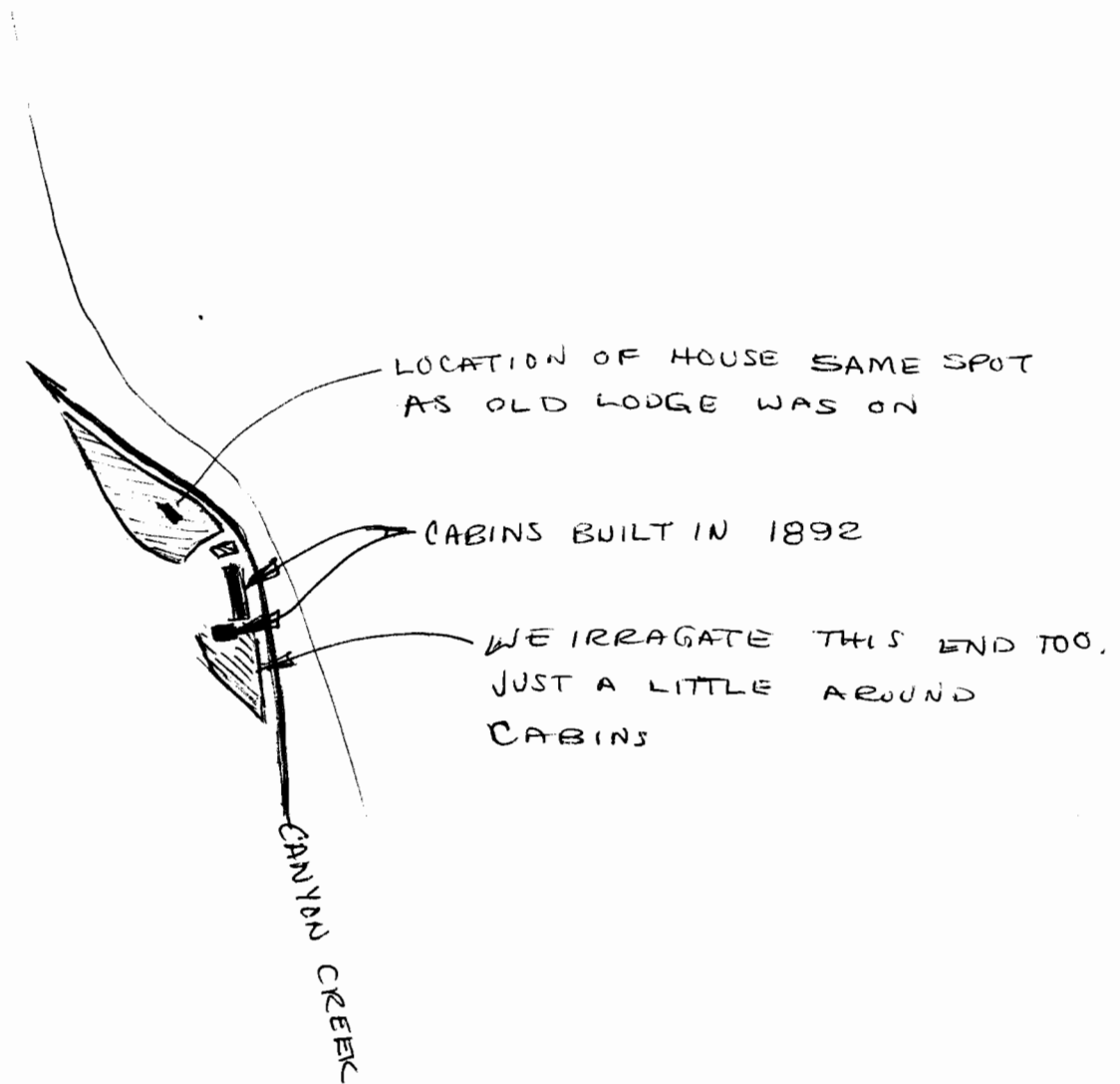

(ARON'S OWN DRAWING)

WATER RIGHTS WERE RECORDED IN 1919 BY
 F.M. HOPKINS

WASH. STATE DEPT. OF LANDS
 OREGON
 DEC 29 1992