

T.4S. R.3W. Sec. 3 & 4, W.M.

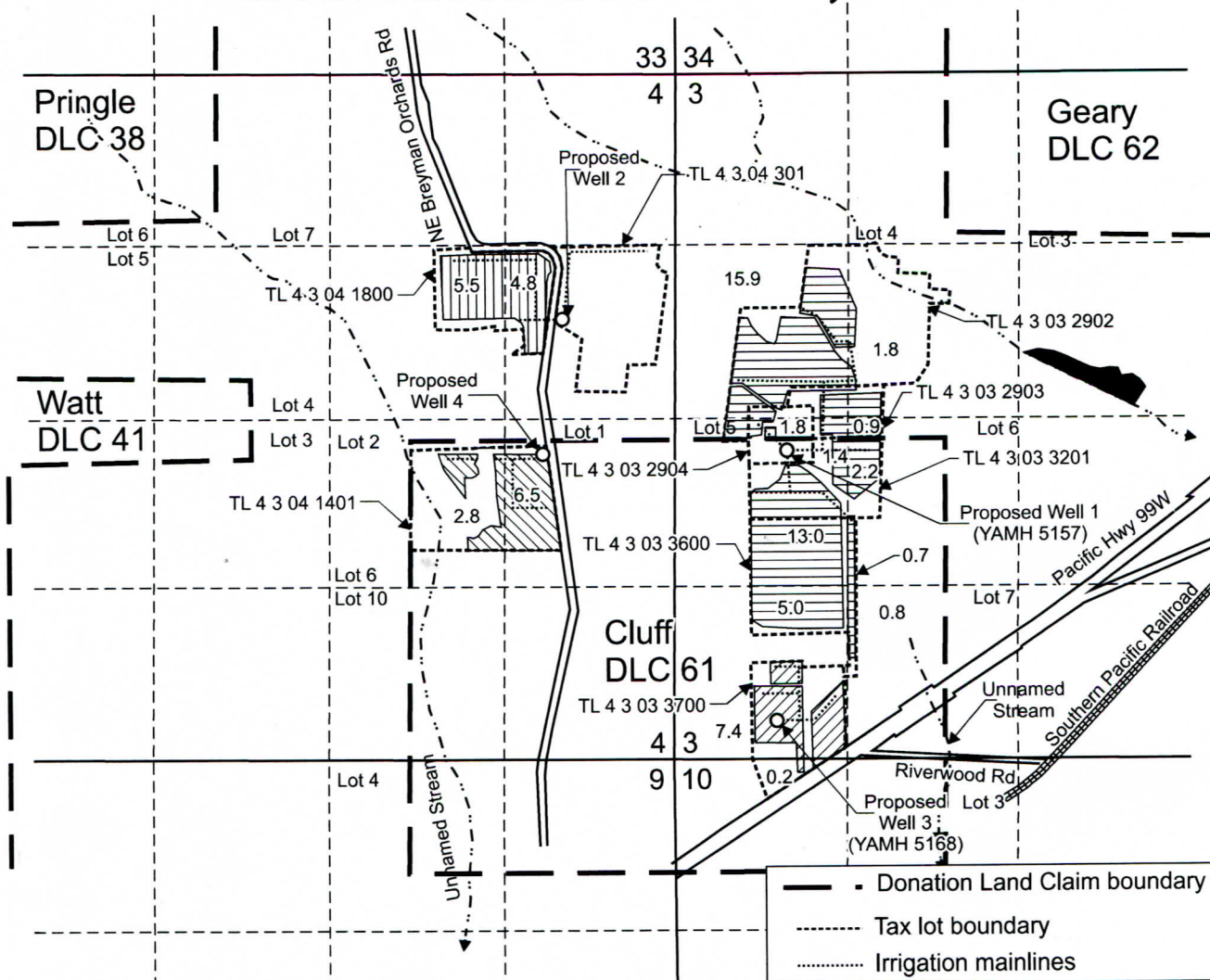





Well 1 (YAMH 5157) is located 2,370 feet north and 880 feet east from the SW corner, Section 3.

Well 2 is located 3,390 feet north and 835 feet west from the SE corner, Section 4.

Well 3 (YAMH 5168) is located 790 feet north and 290 feet east from the SW corner, Section 3.

Well 4 is located 2,345 feet north and 995 feet west from the SE corner, Section 4.

-  Area (9.3 Acres) for irrigation use using Well 4.
-  Area (10.3 Acres) for irrigation use using Well 2.
-  Area (43.5 Acres) for irrigation use using Well 1.
-  Area (7.6 Acres) for irrigation using Well 3.

Scale: 1" = 1,320'



This map was prepared for the purpose of identifying the location of a water right only and is not intended to provide legal dimensions or location of property ownership lines.

Water Right Application Map

Pacific Hydro-Geology Inc.

08/2023
Rev 05/2025

Sokol Blosser Vineyards
T.4S. R.3W. Sec. 3 & 4, W.M.