

Engineer's Report

RECEIVED

DEC 28 1992

WATER RESOURCES DEPT
SALEM, OREGON

Water use on the property involved in this report appears to have been quite consistent over the years. The canals and ditches Mr. Markley is using are essentially located in the same locations as originally installed by Jacob Mussell. These ditches are clearly shown on the 1897 GLO survey of the township. I have included with this data, copies of the field notes from this survey including a portion of the plat map prepared at the time.

The only significant change has been in the SE/SF quarter of Section 1, T23S, R46E. The fields were expanded and the ditch moved when leveling work was done.

Note that the diversion point is not the same as originally laid out by Jacob Mussel. The course of Succor Cr. changed during a flood in 1960. The attached photocopy of the SCS aerial photo of Sept. 2, 1954 shows the original diversion site. Also this photo also confirms utilization of the ground in a manner similar to its present use.

The structure at the original diversion is identified as a concrete wasteway on the attached map. Part of the original structure was washed out, and the diversion location was moved to its present site. Further channel changes occurred during the flood of 1984.

The diversion is not located on Mr. Markley's property, but is located on Tax Lot 701. This property is owned by the following individual:

Nelson R. Johnson
P.O. Box 1109
Homedale, ID 83628

The diversion dam is a low gravel dam across Succor Creek. It feeds an earth canal which reaches the Markley property after approximately $\frac{1}{4}$ mile. This ditch also feeds other parcels under other ownership further downstream.

The following measurements and calculations were made on the ditch at a point 200 ft. downstream of the concrete wasteway shown in Sec. 11, T23S, R46E.

Top Width: 11.3 ft.
Bottom Width: 6.6 ft.
Depth: 3.1 ft.
Grade: 0.0003 ft/ft.
Capacity: 37.0 cfs

The earth head ditches on the property are similar in size:

Top Width - 3 ft.
Bottom width - 1.5 ft.
Depth - 1 ft.

The concrete ditches on the property are of standard size:

Top width - 3.3 ft.
Bottom width - 1.0 ft.
Depth - 1.2 ft.

There were two other major attempts to construct canals to expand irrigated acreage that cross the Markley property. These are the Schenck and Graff Canals. The Graff canal started construction in 1901. I found no information as to a start date of the Schenck canal. Neither canal was successful and are not in use today, and have not been used for many years. These canals are quite visible in aerial photographs of the area.

Please feel free to contact me if you have questions.

Vern Pritchard

Dec 24, 1992

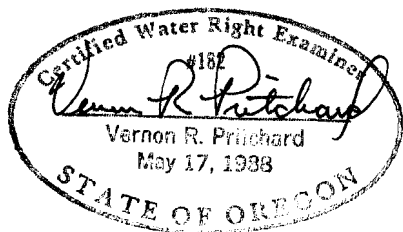

RECEIVED

DEC 28 1992

WATER RESOURCES DEPT.
SALEM, OREGON

Documentation Attachments

- ✓ 1. Jacob Mussell Water Claim
- ✓ 2. Cadastral Survey Notes and Map
- ✓ 3. Legal Description of Markley property
- ✓ 4. ROW for canal across Nelson Johnson property
- ✓ 5. Photocopy of SCS Soil map, Sept 2, 1954
- ✓ 6. Engineer's Report

"Sucker Creek"

Notice is hereby given that I locate and claim by right of location one water right or water ditch to be taken out of Sucker Creek in Baker County Oregon, at a point about two miles in a westerly direction from the 15 mile post, which mile post is situated on the Idaho and Oregon division line 15 miles due South of the mouth of the Cayuse River, said ditch is to be taken from the South bank of Sucker Creek, and runs in an Eastern direction 40 chains said ditch shall carry 1000 One thousand seven hundred inches of water which is claimed as located this 2nd day of November 1885 and for the purpose of irrigation. The dimensions of said ditch are as follows four feet wide on the top three feet wide on the bottom and two feet deep.

Witness my hand this 2nd day of November 1885

Jacob Russell

Given for record November 17th 1885

M. S. Wisdom

Clerk

STATE OF OREGON, County of Baker, SS
I hereby certify that I have compared the within instrument with the original instrument now on file in my office, and that it is a true and correct copy of the same and of the whole thereof.

Dated July 21 1992

Julia Woods County Clerk

By Jeanette L. Braden Deputy



my and
Portland
then out
into a place
county
'43 by
for irrigation
Portland
River

14
is
July 8th 1885
and of

RECEIVED

DEC 28 1992

WATER RESOURCES DEPT.
SALEM, OREGON

RECEIVED

DEC 28 1892

STATE OF OREGON, }
County of Baker. } ss.

WATER RESOURCES DEPT.
SALEM, OREGON

I, E. H. MIX, County Clerk of the above named County and State, do hereby certify that the foregoing Water Location has been by me compared with the original, and that the same is a correct transcript therefrom and of the whole of such original Location as the same appears at page 2 Volume D Record of Placer for Baker County, Oregon, in my Office and in my care and custody.

IN TESTIMONY WHEREOF, I have hereunto set my hand and affixed my official seal this 23 day of OCT A. D. 1885.

E. H. Mix
County Clerk.

Sucker Creek

Notice

Notice is hereby given that I locate and claim by right of location one water right or water ditch to be taken out of Sucker Creek in Baker County Oregon at a point about 2 miles west of the 15 mile post on the Idaho and Oregon division line which mile post is 15 miles due south of the mouth of Owyhee River said ditch runs in an Eashely direction on the south bank of said Creek 40 chains. The dimensions of said Ditch are as follows:
Four feet wide on the top three feet wide on the bottom and two feet deep and shall carry 1000 7 One Thousand Minors inches of water said Ditch being claimed and located for the purposes of irrigation this 22nd day of October A.D. 1885

Filed Oct 26 1885
J. M. Russell.

M. D. Wisdom Collector
By J. D. Wisdom Deputy.

89

244

RECEIVED
DEC 28 1892
WATER RESOURCES DEPT.
SALEM, OREGON

General Description.

This Township contains almost every variety of land, from rich bottom lands, to high, mountainous lands.

The bottom lands produce good crops, by irrigation.

Sucker Creek flows through the Tp. from S. W. to N. E.

This stream goes dry during some of the summer months.

The bottom lands are not subject to inundation.

The high lands produce an abundant growth of brush grass.

Jacob Mussel has settled on the S. E. $\frac{1}{4}$ of Sec. 1.

William Spence has settled on the W. $\frac{1}{2}$ of the W. $\frac{1}{2}$ of Sec. 22 and

Otto Liese on the S. E. $\frac{1}{4}$ of Sec. 33 of this Tp.

There are no other settlers in this Tp.

July 6, 1897

Ernest P. Rood.

U. S. Deputy Surveyor

Subdivisions of T. 23 S., R. 46 E.

DEC 28 1992

SALEM, OREGON

Trains

June 27: At 6^{h.} 0^{m.} A.M.,
l. m. 1, set off 43° 33' on
the lat. arc 23° 20' N. on
the decl. arc, and determine
a true meridian, with the solar
at the cor. of secs. 13, 14, 23,
and 24.

Stone Run.

N. 0° 1' W. bet. secs. 13 & 14.

Four rolling ground.

Wagon road, bears N. 10° W.,
and S. 10° E.

20.50 A dry creek bed, 5 lks. wide,
course N. E.

40.50 Set a basalt stone 13x8x7
ins., 9 ins. in the ground for
sec. cor., marked 14 on W. face,
and raised a mound of stone,
2 ft. base, 12 ft high W. of cor.
Site impracticable.

51.75 A creek bed, 7 lks. wide,
course N. E.

80.00 Set a basalt stone 15x7x7
ins., 10 ins. in the ground
for cor. of secs. 11, 12, 13,
and 14, marked

17

Subdivisions of T. 23 S., R. 46 E.

RECEIVED

DEC 28 1899

WATER RESOURCES DEPT
SALEM, OREGON

Chains

23 S. on N. E. and
46 E. on S. E. faces with
4 notches on S. and 1 notch
on E. edges, and raised a
mound of stone, 2 ft. base,
1 1/2 ft. high, N. of cor.

Cuts impracticable.

Land rolling.

Soil, yellow dobe and rocky,
4th. water.

No timber.

N. 87° 51' E. on a random
line bet. secs. 12 & 13.

40.00
88.15

Set a mark 4 sec. cor.
intersect E. bdy. of the 1/4 sec.
4 k. N. of the cor. of secs. 7,
12, 13. & 15 marked as described.

Thence, I run,

West on a true line, bet. secs. 12
and 13.

Over rolling ground.

18.30

A dry creek bed, 7 k. wide,
course N.

40.16

Set a basalt stone, 13 x 7 x

Subdivisions of T. 23 S., R. 76 E.

18
RECEIVED
JUN 26 1909
WATER RESOURCES
SALEM, OREG.

Chains

7 ins., pins., in the ground
for 1/4 sec. cor., marked 1/4
on N. face, and raised a
mound of stone, 2 ft. base, 1 1/2
ft. high, W. of cor.

Pits impracticable.

43.50 A dry creek bed 10 lks. wide,
course N. 20° W.

65.00 Wagon road to Silver City bears
N. 3 d S.

80.32 The cor. of secs. 11, 12, 13 & 14.
Sand, rolling.
Soil, rocky, 4th. rate.
No timber.

N. 0° 1 W. bet. secs. 11 & 12.
Over rolling ground.

15.50 A dry creek bed, 5 lks. wide,
course N. E.

40.00 Set a basalt stone, 15 x 10 x 7 ins.,
pins. in the ground for 1/4
sec. cor., marked 1/4 on W. face,
dug pits, 18 x 18 x 12 ins. N. and S.
of stone, 3 ft. dist., and raised a mound
of earth 3 1/2 ft. base, 1 1/2 ft. high, W. of
cor.

Subdivisions of T. 23 S., R. 46 E. RECEIVED

DEC 26 1892

WATER RESOURCES DIV.
SALINA, OREGON

Chains

- Ascend 35 ft. to
 47.00 Top of hill, bears E. & W.
 49.00 Descend 75 ft. to
 58.00 Enter bottom land, bears E. & W.
 58.35 Road, leading to Silver City,
 bears N. E. & S. W.
 60.90 Wire fence, bears N. 65° E. and
 S. 65° W.
 63.50 Irrigating ditch, 16 ft. wide,
 course N. E.
 75.00 Enter a dense growth of
 sage and greasewood,
 bears E. & W.
 77.40 Irrigating ditch, 16 ft. wide,
 course N. E.
 80.00 Set a washed boulder, 10 x 9 x 7
 in., 10 ins. in the ground,
 for cor. of secs. 10, 11, 12,
 12, marked
 23 S. on N. E. and
 46 E. on S. E. faces with
 5 notches on S., and 1 notch on
 E. edges; dug pits 18 x 18 x 12
 in. in each sec., 5 ft. dist.,
 and raised a mound of earth,
 4 ft. base, 2 ft. high, N. of cor.

Subdivision of T. 23 N., R. 4 E.

20

17 RECF

DEC 2

Chains

Land, rolling and hilly.

Soil, on bottom, sandy loam, 2nd class
etc.

No timber.

Undergrowth sage and
greasewood.

Dense undergrowth, 5.50 chs.

Set on a random line, bet. secs 1
and 12.

40.00 Set temp. 14 sec. cov.

80.20 Intersect E. bdy. of Sp. 4 lks.
N. of cov. of secs. 1, 6, 7 and
12, heretofore described.

Thence run

N. 89° 57' W., on true line,
bet. secs. 1 and 12.

Over rolling ground.

0.40 Wagon road to Frowman's Ferry,
on Snake River, bears N. 70° W. 3/4
S. 70° E.

23.50 Road, leading from Sucker Post
Office to Silver City, bears N. E.

21

Subdivisions of T. 22 S., R. 46 E.

RECEIVED

DEC 26 1892

Chains

WATER RESOURCES DIVISION
SALEM, OREGON

- and S. W.
- 23.70 Irrigating ditch, 18 lks. wide
course N. E.
- 26.60 Wire fence, bears N. 20° E. Ed
S. 20° W.
- 35.50 Irrigating ditch, 6 lks. wide,
course S. E.
- 40.10 Set a washed boulder,
18 x 6 x 6 ins., pins in the
ground for 1/4 sec. cov.,
marked 14 on N. face;
dug pits 18 x 18 x 12 ins.,
E. and W. of stone, 3 ft. dist.,
and raised a mound of earth,
3 1/2 ft. base, 2 ft. high - 1/4 of cov.
- 41.90 Irrigating ditch, 6 lks. wide,
course N. E.
- 42.90 Wire fence bears N. Ed S.
- 65.00 Irrigating ditch, 6 lks. wide,
course S. E. and enter dense
growth of sage and greasewood.
- 66.37 The same ditch, course N. E.
- 80.20 The cov. of secs. 1, 3, 11 and 12.
Sand, rolling.
Soil, 2nd. & 3rd. rate.
No timber.

78

29

7

Subdivisions of T. 2. 3 S., R. 46. 6 E.

Chains

Undergrowth, sage & greasewood.
Land covered with dense
undergrowth, 35.50 chs.

DEC 26 1992

WATER RESOURCES
SALEM, OREGON

N. 0° 1 W. on random line,
bet. secs. 1 and 2.

40.00 Set line, 4 sec. cov.

80.00 Intersect N. bdy. of Sp. at
the cor. of secs. 1, 5, 35 & 36,
which is a washed boulder,
size above ground, 4x9x7 ins.,
firmly set & marked, and
witnessed, as described by the
Surgeon General.

Thence run
S. 0° 1 E., on true line, bet. secs.
1 and 2.

Over nearly level ground,
through stunted sage and
greasewood.

22.50 Bottom of ravine, 50 ft. deep,
course S. W.

40.00 Set a basalt stone 14x6x6 ins.,
10 ins. in the ground for 14 sec.

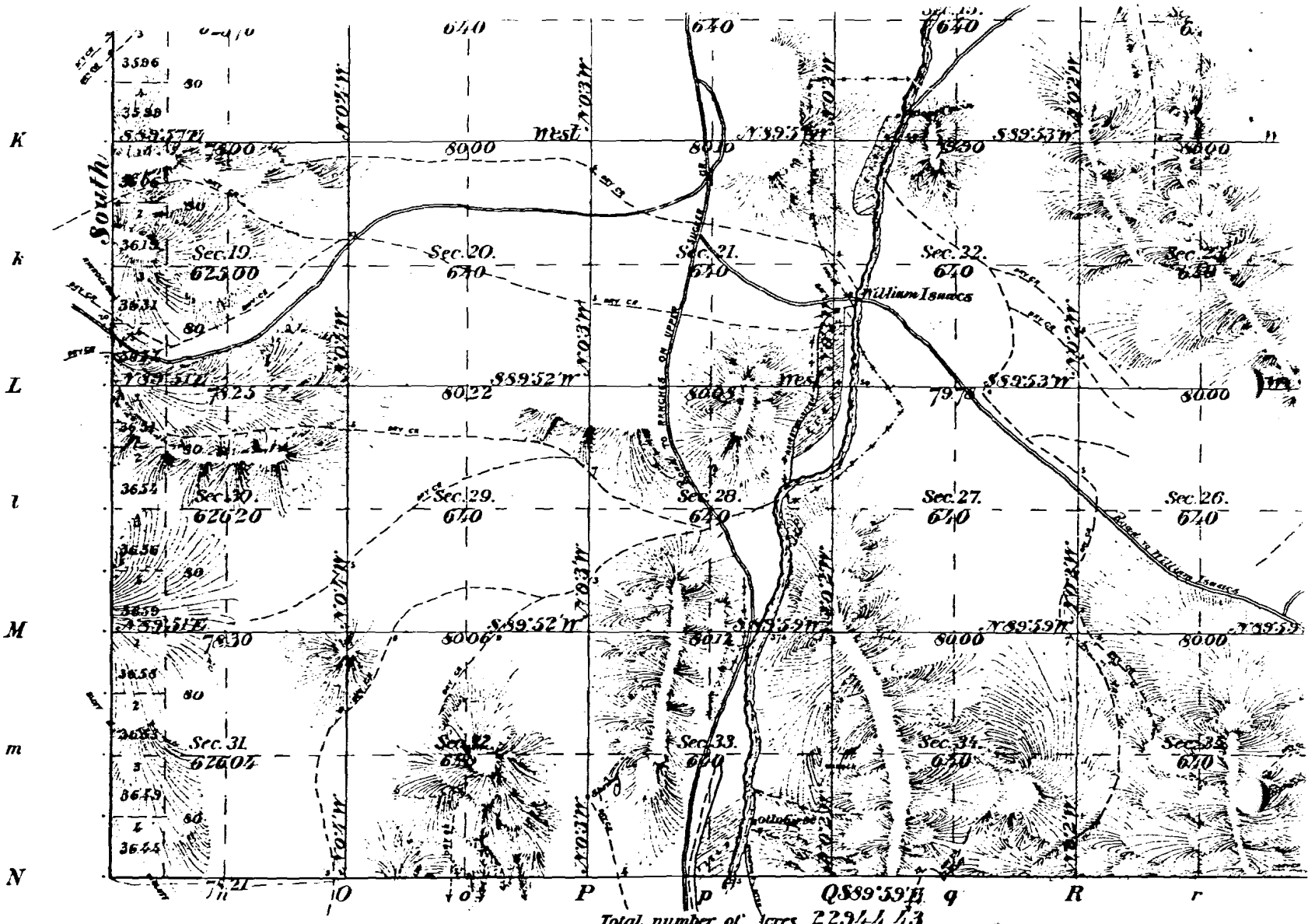

Total number of Acres 22944.13

Surveys Designated	By Whom Surveyed	Date of Contract	Amount of Surveys M. C. Sq. Lk.	When Surveyed	N ^o of Contract
Township lines Subdivisions	Ernest P. Rounds	May 13 1897	59 70 56	June 24 to July 6 1895	677
North Boundary of Tp. Edmund F. Sharp		April 17 1895		1895	636

WATER HEADQUARTERS DISTRICT ENGINEER OREGON

DEC 20 1892

RECEIVED

The above Map of Willamette. All notes of the survey to Surveyor E. Portland, Or

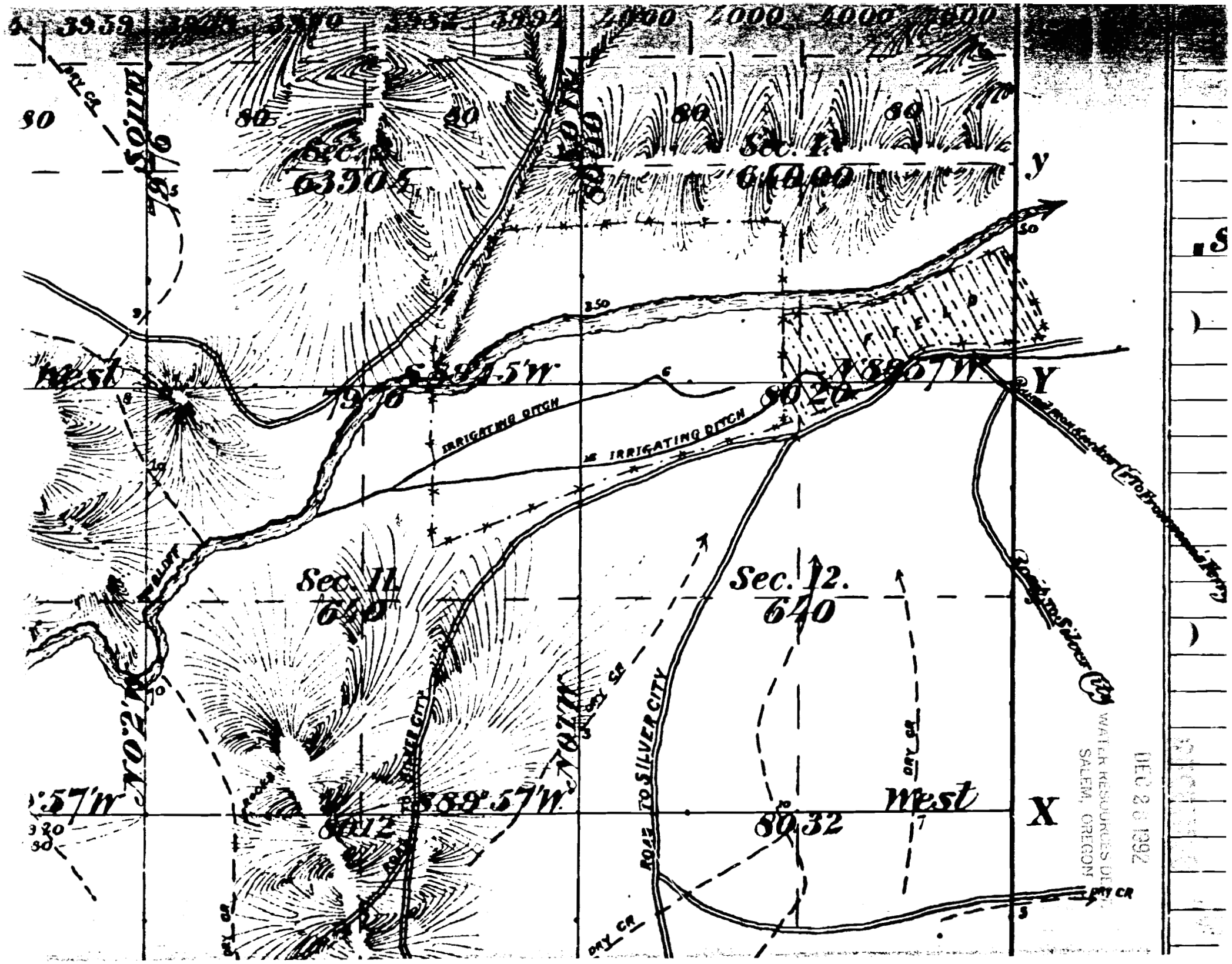

 WATER RESOURCES DEPARTMENT
 SALEM, OREGON

DEC 20 1992

X

RECEIVED
DEC 28 1992

BARBAIN AND PARTIAL

WATER RESOURCES
SALEM, OREGON

IRVING MALHEUR, Grantor, do hereby grant to HAROLD L. MARKLEY
Grantee, an undivided one-half interest in the following described
property, it being the grantor's intention to create hereby a
boundary in common between herself and the grantee, each with an
undivided one-half interest:

Land in Owyhee County, State of Idaho as follows:

Twp. 3 N., R. 5 W.:

Sec. 12: SE $\frac{1}{4}$ SE $\frac{1}{4}$

Lots 9, 10 & 11, Block 95 Homedale Townsite

Sec. 4: SE $\frac{1}{4}$ SW $\frac{1}{4}$

EXCEPTING the following described parcel:

Commencing at the SE corner of the
S $\frac{1}{2}$ of SW $\frac{1}{4}$ SW $\frac{1}{4}$ of Sec. 4, T3N, R 5 W, B.M.
being the real point of beginning;
thence North along the East line of
said SW $\frac{1}{4}$ SW $\frac{1}{4}$ of said Section 4 to the
North line of said S $\frac{1}{2}$ of SW $\frac{1}{4}$ SW $\frac{1}{4}$ of
said Sec. 4; thence West along the
North line of said S $\frac{1}{2}$ of SW $\frac{1}{4}$ SW $\frac{1}{4}$ of said
Section 4 a distance of 400 feet;
thence South on a line parallel with and
400 feet West of the East line of said
SW $\frac{1}{4}$ SW $\frac{1}{4}$ of said Sec. 4 to the South line
of said SW $\frac{1}{4}$ SW $\frac{1}{4}$ of said Sec. 4; thence
East along the South line of said SW $\frac{1}{4}$ SW $\frac{1}{4}$
of said Sec. 4 a distance of 400 feet
more or less to the real point of
beginning.

COMPARED
STATE OF OREGON)
County of Malheur)

leg No 86-2276
that the within instrument of
writing was correctly filed on
the 28th day of March 1986
at 11:06 o'clock a.m.
DEBORAH R. DUNN
County Clerk

Jeanie B. [Signature] Deputy

AND

Land in Malheur County, State of Oregon as follows:

In Twp. 23 S., R. 46 E., W.M.:

Sec. 1: S $\frac{1}{2}$

Sec. 2: NW $\frac{1}{4}$ SE $\frac{1}{4}$, E $\frac{1}{2}$ SW $\frac{1}{4}$, SW $\frac{1}{4}$ SE $\frac{1}{4}$

Sec. 11: S $\frac{1}{2}$ NE $\frac{1}{4}$, NW $\frac{1}{4}$ SE $\frac{1}{4}$, S $\frac{1}{2}$ SW $\frac{1}{4}$, NE $\frac{1}{4}$ SW $\frac{1}{4}$, N $\frac{1}{2}$ NE $\frac{1}{4}$

Sec. 12: SW $\frac{1}{4}$ SW $\frac{1}{4}$, SW $\frac{1}{4}$ NW $\frac{1}{4}$, NW $\frac{1}{4}$ SW $\frac{1}{4}$, N $\frac{1}{2}$ NW $\frac{1}{4}$, NW $\frac{1}{4}$ NE $\frac{1}{4}$

Consideration for this transfer is: [unclear] Planning

Dated:

[Signature] Irene M. Markley

STATE OF OREGON)
County of Malheur)

The foregoing was acknowledged before me this 26 day of
March 1986, at [unclear] Markley.

[Signature] Kinole Booker
Notary Public for Oregon
My Commission expires 10 25-88



DEC 28 1992

WARRANTY DEED

WATER RESOURCES DEPT
SALEM, OREGON

KNOW ALL MEN BY THESE PRESENTS, That WALTER SMITH, a bachelor, and ROBERT DENNIS, a bachelor, both of Homedale, Owyhee County, Idaho, in consideration of the sum of One and no/100 Dollars (\$1.00), lawful money of the United States, to them in hand paid by HAROLD MARKLEY and IRENE MARKLEY, husband and wife, of Homedale, Idaho, have bargained and sold, and by these presents do grant, bargain, sell and convey, unto said Harold Markley and Irene Markley, husband and wife, and to their heirs and assigns, all the bounded and described real property situated in the County of Malheur, State of Oregon, to-wit:

South Half of Section One (1);
 East Half of the Southeast Quarter, and
 Southwest Quarter of Southeast Quarter,
 of Section Two (2);
 North Half of Northeast Quarter of
 Section Eleven (11);
 North Half of Northwest Quarter, and
 Northwest Quarter of Northeast Quarter,
 of Section Twelve (12);
 All in Township Twenty-three (23),
 South, Range Forty-six (46), East of
 the Willamette Meridian.

Together with all water, water rights,
 ditches, and rights-of-way for ditches,
 belonging to said land.

Subject to all limitations and conditions in
 the United States patent contained, including
 the reservations therein of rights-of-way
 under the provisions of the Act of Congress
 approved August 30, 1890; subject, also, to
 existing rights-of-way for roads, ditches,
 and all other easements along or upon or used
 in connection with said above described real
 estate.

Subject to taxes and assessments for the year
 1957, including all assessments of Owyhee
 Irrigation District for 1957 water and con-
 tractile construction costs of the Owyhee
 Project, if any.

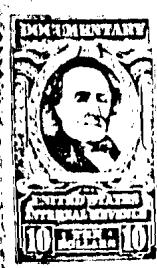
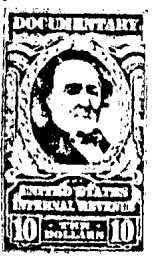
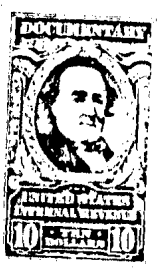

RECEIVED
DEC 28 1992

INSTRUMENT NO. 125220

WATER RESOURCES DEPT
SALEM, OREGON

TOGETHER WITH all and singular the tenements,
hereditaments and appurtenances thereto belonging or
in anywise appertaining, and also all their estate, right,
title and interest in and to the same, including dower and
claim of dower.

TO HAVE AND TO HOLD The above described and granted
premises unto the said Harold Markley and Irene Markley,
husband and wife, their heirs and assigns forever. And
the said grantors above named do covenant to and with the
said above named grantees, their heirs and assigns, that they
are lawfully seized in fee simple of title in the above grant-
ed premises, that said title is free from all incumbrances,
and that they will, and their heirs, executors and adminis-
trators shall, WARRANT and forever DEFEND the above granted
premises, and every part and parcel thereof, against the
lawful claims and demands of all persons whomsoever.

IN WITNESS WHEREOF, The grantors above named have
hereunto set their hands and seals, this first day of March,
1957.

Walter Smith (SEAL)

Irene Markley (SEAL)

Witnesses to signatures:

William H. [Signature]

STATE OF IDAHO)
COUNTY OF CANYON)

RECEIVED

DEC 28 1992

BE IT REMEMBERED, That on this 18th day of ~~WATER RESOURCES DEPT~~ 1957, before me, the undersigned, a Notary Public in and for SALEM, OREGON said County and State, personally appeared the within named WALTER A. SMITH, a bachelor, and ROBERT DENNIS, a bachelor, who are known to me to be the identical individuals described in and who executed the within Instrument, and acknowledged to me that they executed the same freely and voluntarily.

IN TESTIMONY WHEREOF, I have hereunto set my hand and official seal the day and year last above written.

William H. H. H.
Notary Public for Idaho,
Residing at Caldwell, Idaho.



INDEXED

STATE OF OREGON) Inst. No. 125280
County of Multnomah) 18th day of October 1971
4:33 PM

Jeanie Stables

WARRANTY DEED

For Value Received MANFORD M. STIMMEL and DOROTHY L. STIMMEL,
husband and wife, -----

the grantors, do hereby grant, bargain, sell and convey unto NELSON JOHNSON
and BIRDIE E. JOHNSON, husband and wife, -----

the grantees, the following described premises, in Malheur County Idaho, to wit:

The NE $\frac{1}{4}$ NW $\frac{1}{4}$ in Section 11, T23S, R46E, W. M.

Together with all water rights, ditch rights, improvements
and fixtures used in connection therewith or in anywise
appertaining.

Subject to the following: all patent and state deed
reservations; the bonded debt of all taxing units; all
repayment contracts between the Gem Irrigation District
and the United States; and all rights of way over the
premises regardless of how evidenced or acquired and
whether the same appear of record or not.

TO HAVE AND TO HOLD the said premises, with their appurtenances unto the said Grantees,
their heirs and assigns forever. And the said Grantors do hereby covenant to and
with the said Grantees, that they are the owners in fee simple of said premises; that they are free
from all encumbrances

and that they will warrant and defend the same from all lawful claims whatsoever.

Dated: March 6, 1964.

Manford M. Stimmel
Manford M. Stimmel
Dorothy L. Stimmel
Dorothy L. Stimmel

STATE OF IDAHO, COUNTY OF Owyhee
On this 6 day of Feb, 1964,
before me, a notary public in and for said State, personally
appeared Manford M. Stimmel and
Dorothy L. Stimmel, husband
and wife, -----

STATE OF IDAHO, COUNTY OF Malheur
I hereby certify that this instrument was filed for record at
the request of
at 30 minutes past 2 o'clock pm,
this 4th day of October
1967, in my office, and duly recorded in Book 137
of Deeds at page 10

ROBERT L. MORCOM
Ex-Officio Recorder
By Jeanie Stubbs Deputy.

Fee \$
Mail to:

Known to me to be the persons whose names are
subscribed to the within instrument, and acknowledged to
me that they executed the same.
Jessie M. Parker
Notary Public
Residing at Homedale, Idaho
Comm. Expires



UNRECORDED

INSTRUMENT No. 83842

SCS PHOTO BBC-21N-46

SEPT 2, 1954



Idaho State Line

BBC-21A-47

146B

12 |

P.O. Box 134
Vale, Oregon 97918
Dec. 24, 1992

Water Resources Department
3850 Portland Road NE
Salem, Oregon 97310

RECEIVED

DEC 28 1992

WATER RESOURCES DEPT.
SALEM, OREGON

Dear Sirs:

Please find enclosed a Surface Water Registration Statement, supporting documents, and a CWRE map prepared for Harold Markley of Adrian, Oregon. Mr. Markley would like to register a long standing water use whose source is Succor Creek. Enclosed is a check for \$307.00 to cover fees.

Please let me know if any further information is required.

Yours truly,



Vernon R. Pritchard

SURFACE WATER REGISTRATION CHECKLIST

(received after July 18, 1990)

CHECK BASIN MAP ✓ NAME Quiviver # 11 UNADJUDICATED AREA ? YES
RECEIPT # 95576 (Success CR) S W R NUMBER 263
CHECK ENCLOSURES ✓ PRELIMINARY DATA BASE ENTRY DWF
ACKNOWLEDGEMENT LETTER ✓ ENTER ON STREAM INDEX _____
CHECK QUADRANGLE MAP _____ CHECK GLO PLATS _____
WATERMASTER CHECKLIST _____ PUBLIC NOTICE PUBLICATION 2081

FORM REVIEW

_____ blanks filled in
_____ signed
_____ date received stamped

MAP REVIEW

✓ source and trib
✓ diversion point location
✓ conveyances (pipes, ditch, etc.)
✓ place of use
✓ scale
✓ township, range, section
✓ north arrow
✓ CWRE stamp
✓ disclaimer
_____ date survey was performed
✓ P.O.B. of survey
✓ dimensions and capacity of diversion system
_____ "beneficial use" type title
✓ "permanent-quality" paper
✓ 1/10th Acre

WATER RIGHT RECORD CHECK _____ FIELD INSPECTION _____

FINAL FILE REVIEW _____ FINAL DATA BASE ENTRY _____

ENTER ON PLAT CARDS _____

February 19, 1993

HAROLD MARKLEY
1133 DESERT GLEN
ADRIAN OR 97901

Dear MR MARKLEY,

This will acknowledge that your Surface Water Registration Statement in the name of HAROLD MARKLEY has been received by our office. The fees in the amount of \$307.00 have been received and our receipt #95576 is enclosed. Your registration statement has been numbered SWR-263.

Our office will review your form and map in the near future. If necessary we will schedule a meeting with you that will include a site inspection. If there are problems with your form we are usually able to take care of them during our visit. We will be able to answer any questions you might have about the adjudication process at that time.

Please feel free to contact this office if you have any questions.

Sincerely,

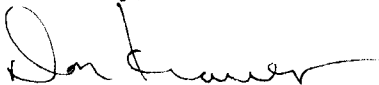

Don Knauer
Adjudication Specialist

Enclosure

C:\WP51\SWR\CLAIMANT\SWR-0263.001



STATE OF OREGON
WATER RESOURCES DEPARTMENT
 3850 PORTLAND ROAD NE
 SALEM, OR 97310
 378-8455/378-8130 (FAX)

RECEIPT # **95576**

RECEIVED FROM: <u>Harold Hinkle</u>	APPLICATION
BY: _____	PERMIT
	TRANSFER

CASH: CHECK: # 227 OTHER: (IDENTIFY) _____

TOTAL REC'D \$ 307.00

01-00-0 WRD MISC CASH ACCT		
842.010	ADJUDICATIONS	\$ <u>307.00</u>
831.087	PUBLICATIONS/MAPS	\$
830.650	PARKING FEES Name/month	\$
	OTHER: (IDENTIFY)	\$

REDUCTION OF EXPENSE		
	CASH ACCT.	\$
COST CENTER AND OBJECT CLASS	VOUCHER #	

03-00-0 WRD OPERATING ACCT				
MISCELLANEOUS:				
840.001	COPY FEES			\$
850.200	RESEARCH FEES			\$
880.109	MISC REVENUE: (IDENTIFY)			\$
520.000	OTHER (P-6): (IDENTIFY)			\$
WATER RIGHTS:				
842.001	SURFACE WATER	\$	842.002	\$
842.003	GROUND WATER	\$	842.004	\$
842.005	TRANSFER	\$	842.006	\$
WELL CONSTRUCTION				
842.022	WELL DRILL CONSTRUCTOR	\$	842.023	\$
842.016	WELL DRILL OPERATOR	\$	842.019	\$
	LANDOWNER'S PERMIT		842.024	\$

06-00-0 WELL CONST START FEE			
842.013	WELL CONST START FEE	\$	CARD #
	MONITORING WELLS	\$	CARD #

45-00-0 LOTTERY PROCEEDS		
864.000	LOTTERY PROCEEDS	\$

07-00-0 HYDRO ACTIVITY		LIC NUMBER	
842.011	POWER LICENSE FEE(FW/WRD)		\$
842.115	HYDRO LICENSE FEE(FW/WRD)		\$
	HYDRO APPLICATION		\$

RECEIPT # **95576** DATED: 12-29-99 BY: [Signature]