



Oregon Water Resources Department
725 Summer Street NE, Suite A
Salem, Oregon 97301
(503) 986-0900
www.oregon.gov/OWRD

E-RECEIVED
5/22/2025
OWRD

Ownership Update for Certificated Rights Only

NO FEES ARE REQUIRED TO SUBMIT THIS FORM

NOTICE: A certificate of water right typically stays with the land. To track water right ownership, the Department requests that this form be submitted to the Department. **To update multiple rights, a separate form is required for each right.** If you have any questions about this form, please contact your local watermaster, or call the Water Resources Department at (503) 986-0900.

Note: Use the assignment form to change ownership on pending applications, permits, transfers, groundwater registrations, or limited licenses.

Current Landowner Information					
Name:	JH Hay Farms, LLC				
Mailing Address:	PO Box 97				
City:	Silver Lake	State:	OR	Zip:	97638
Phone:	(541) 848-7999	Email:	counsel@water-law.com		

Property Information							
County:	Lake County	Township:	28S	Range:	15E	Section:	18
Tax Lot #:	1101						
Street Address of Water Right:	N/A						
Water Right Information							
Application:	G-11196						
Permit:	G-10330						
Certificate:	76420						
Are all the lands associated with this water right owned by the requestor?				<input checked="" type="checkbox"/>	Yes	<input type="checkbox"/>	No
(If no, include a map showing the portion of the water right involved)							

Signature and Date		
Name of individual completing form:	Jim Schelhaas	
Phone or email:	(541) 848-7999	Date: 3/19/2025
Signature of requestor:		

The Department does not change names on water right certificates. This form will be placed in the file for future reference only. If mailed, the Department will not provide acknowledgment of receipt.

This form can be mailed to the address above or sent by email to wr_dl_customerservice@water.oregon.gov

E-RECEIVED

5/22/2025

OWRD

T. 28 S., R. 15 E., W.M.

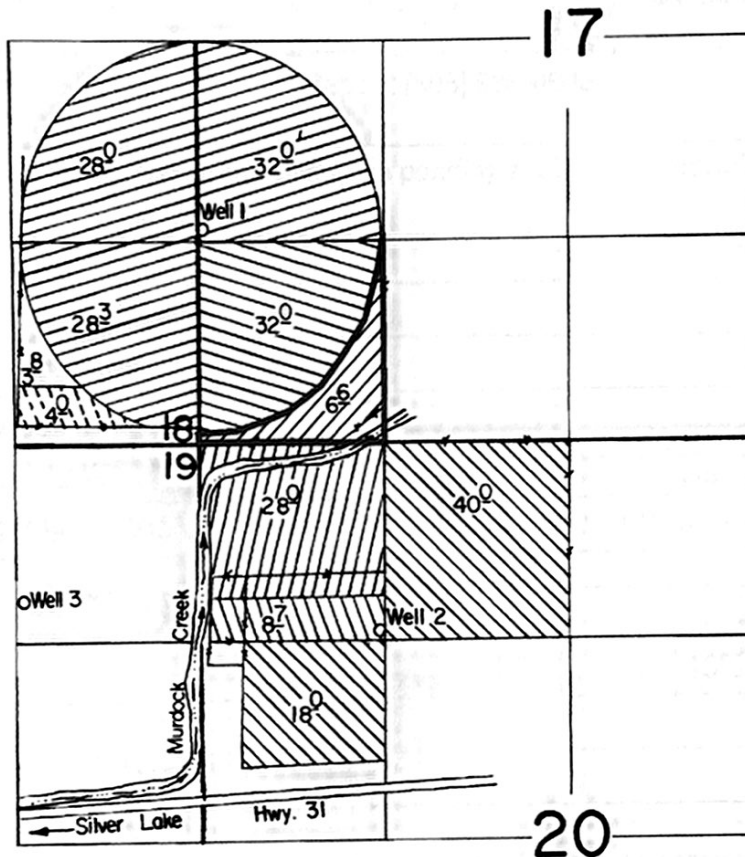

Well 1 Loc.: 1400' N. & 20' E.

Well 2 Loc.: 1250' S. & 1290' E.

Well 3 Loc.: 1040' S. & 1250' W. ; all from NW Cor. Sec. 20.

Scale: 1" = 1320'

FINAL PROOF SURVEY

UNDER

G-10411
G-10384

Application No. G-11196.... Permit No. G-10330....

IN NAME OF

LAWRENCE & MARJORIE IVERSON

Surveyed Sept. 16.... 1985., by T. Warren.....

Primary

Supp.

T- 4868
T- 4869
G- 9599
G- 9463

