

SCALE: 1" = 400'

APPLICATION MAP

FOR: DOUGLAS COUNTY FAIRGROUNDS

T27S, R6W, W.M. SECTION 25
 APPLICATION No.: _____
 PERMIT No.: _____



SCALE: 1" = 1320'

Received
 MAY 19 2025

OWRD

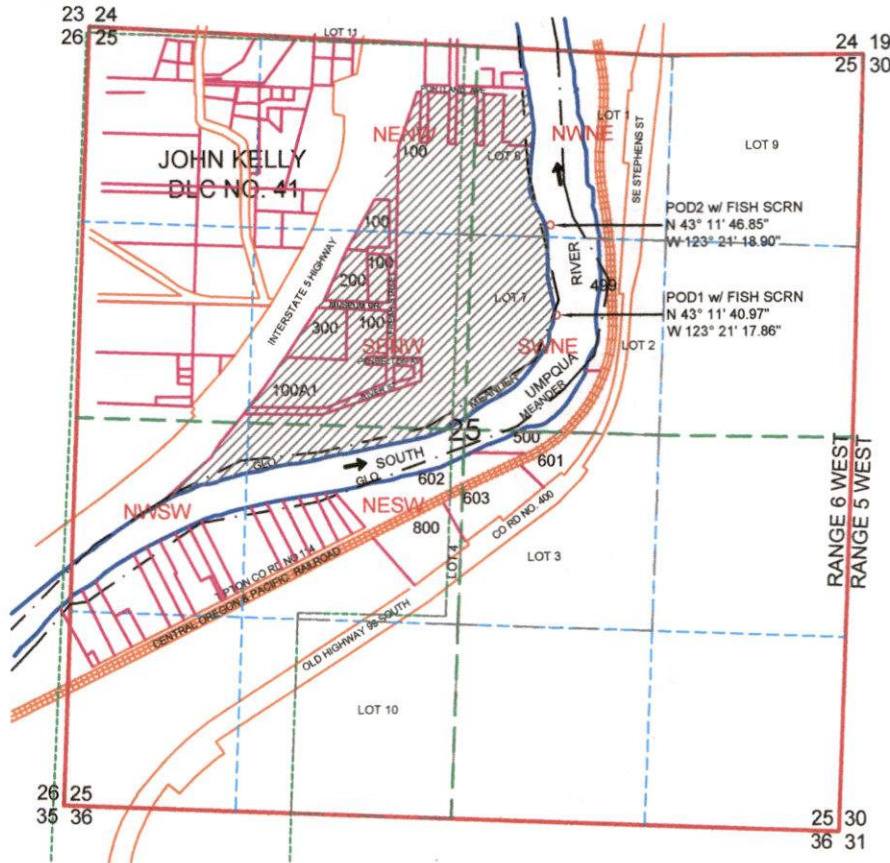

POD1 IS LOCATED 779 FEET NORTH & 605 FEET EAST OF C1/4 CORNER OF SECTION 25.
 POD2 IS LOCATED 1412 FEET NORTH & 542 FEET EAST OF C1/4 CORNER OF SECTION 25.

LEGEND

- WATER
- POD
- POU
- PROP LINE
- SECTION
- QUARTER
- SIXTEENTH
- DLC
- GLOT
- MEANDER

MAP PREPARED FOR:
 DOUGLAS COUNTY
 1036 SE DOUGLAS AVE
 ROSEBURG, OR 97470

THE PURPOSE OF THIS MAP IS TO IDENTIFY THE LOCATION OF THE WATER RIGHT. IT IS NOT INTENDED TO PROVIDE INFORMATION RELATIVE TO THE LOCATION OF PROPERTY OWNERSHIP BOUNDARY LINES.