

**CLAIM OF
BENEFICIAL USE
for Transfer New or Additional
POD Only**



Oregon Water Resources Department
725 Summer Street NE, Suite A
Salem, Oregon 97301-1266
(503) 986-0900
www.oregon.gov/OWRD

**A fee of \$230 must accompany this form for any Transfer final orders
including a water right with a priority date of July 9, 1987, or later.**

**Example – A transfer involves 5 rights and one of the rights
has a priority date of July 9, 1987, or later, the fee is required.**

The priority date of the certificate involved in the transfer is April 3, 1979; the fee does not apply.

A separate form shall be completed for each transfer.

This form is subject to revision. **Begin each new claim** by checking for a new version of this form at:
<https://www.oregon.gov/OWRD/Forms/Pages/default.aspx>

The completion of this form is required by OAR 690-014-0100(1) and 690-014-0110(4).

Please type or print in dark ink. If this form is found to contain errors or omissions, it may be returned to you. **Every item must have a response.** If any requested information does not apply to the claim, insert "NA." **Do not delete or alter any section of this form unless directed by the form.** The Department may require the submittal of additional information from any water user or authorized agent.

"Section 8" of this form is intended to aid in the completion of this form and should not be submitted.

A claim of beneficial use includes both this report and a map. If the map is being mailed separately from this form, please include a note with this form indicating such.

If you have questions regarding the completion of this form, please call 503-979-9103.

The Department has a program that allows it to enter into a voluntary agreement with an applicant for expedited services. Under such an agreement, the applicant pays the cost to hire additional staff that would not otherwise be available. This program means a certificate may be issued in about a month. For more information on this program see:

<https://www.oregon.gov/OWRD/programs/WaterRights/RA/Pages/default.aspx>

SECTION 1

GENERAL INFORMATION

Type of Authorized Change

This Claim is being submitted for a transfer where the only authorized change was a change in either point(s) of diversion or additional point(s) of diversion, or a combination of both. **YES NO**

If additional changes were authorized, you will need to select a different form.

1. File Information

APPLICATION # **T-14318**

Received

MAY 21 2025

OWRD

2. Property Owner (current owner information)

APPLICANT/BUSINESS NAME City of Scappoose		PHONE NO.	ADDITIONAL CONTACT NO.
ADDRESS 33568 E Columbia Ave.			
CITY Scappoose	STATE OR	ZIP 97056	E-MAIL dsukau@scappoose.gov

If the current property owner is not the transfer holder of record, it is recommended that an assignment be filed with the Department. ***Each*** transfer holder of record must sign this form.

3. Transfer holder of record (this may, or may not, be the current property owner)

TRANSFER HOLDER OF RECORD City of Scappoose		
ADDRESS 33568 E Columbia Ave.		
CITY Scappoose	STATE OR	ZIP 97056

4. Date of Site Inspection:**October 30, 2024****5. Person(s) interviewed and description of their association with the project:**

NAME	DATE	ASSOCIATION WITH THE PROJECT
Darryl Sykes	10/30/2024	Water Treatment Plant Supervisor

6. County:**Columbia****7. If any property described in the place of use of the transfer final order is excluded from this report, identify the owner of record for that property (ORS 537.230(5)): **N/A****

OWNER OF RECORD		
ADDRESS		
CITY	STATE	ZIP

Add additional tables for owners of record as needed

Received
MAY 21 2025
OWRD

**SECTION 2
SIGNATURES****CWRE Statement, Seal and Signature**

The facts contained in this Claim of Beneficial Use are true and correct to the best of my knowledge.



CWRE NAME Robyn Cook		PHONE NO. 503-239-8799	ADDITIONAL CONTACT NO.
ADDRESS GSI Water Solutions, Inc., 650 NE Holladay Street, Suite 900			
CITY Portland	STATE OR	ZIP 97232	E-MAIL rcook@gsiws.com

Transfer Holder of Record Signature or Acknowledgement

Each transfer holder of record must sign this form in the space provided below.

The facts contained in this Claim of Beneficial Use are true and correct to the best of my knowledge. I request that the Department issue a water right certificate.

SIGNATURE	PRINT OR TYPE NAME	TITLE	DATE
	Benjamin Burgener	City Manager	05/16/2025

Received
MAY 21 2025
OWRD

SECTION 3 CLAIM DESCRIPTION

Note: The Claim only needs to describe the new or additional point(s) of diversion. This Claim does not need to provide information for the original point(s) of diversion unless the original point of diversion is either a new or additional point of diversion on another right involved in this transfer.

1. New or additional point of diversion name or number:

POINT OF DIVERSION (POD) NAME OR NUMBER (CORRESPOND TO MAP)	SOURCE
DC-3 (COLU 56109)	A Well in South Scappoose Creek Basin

2. Variations:

Was the use developed differently from what was authorized by the transfer final order, **YES** **NO** or extension final? If yes, describe below.

(e.g. "The order allowed three new/additional points of diversion. The water user only developed one of the points.")

3. Claim Summary:

NEW OR ADDITIONAL POD NAME OR #	MAXIMUM RATE AUTHORIZED IN ORDER	CALCULATED THEORETICAL RATE BASED ON SYSTEM	AMOUNT OF WATER MEASURED
DC-3 (COLU 56109)	0.89 cfs	0.91 cfs	309 gpm

***This POA also appropriates water under Permit G-17643**

Received
MAY 21 2025
OWRD

SECTION 4

SYSTEM DESCRIPTION

Are there multiple new or additional Points of Diversion (POD)s?

YES NO

If "YES" you will need to copy and complete a separate Section 4 for each POD.

POD Name or Number this section describes (only needed if there is more than one):

DC-3 (COLU 56109)

A. POD System Information

Provide the following information concerning the point of diversion. Information provided must describe the equipment used to appropriate water from the point of diversion.

1. Pump Information

MANUFACTURER	MODEL	SERIAL NUMBER	TYPE (CENTRIFUGAL, TURBINE OR SUBMERSIBLE)	INTAKE SIZE	DISCHARGE SIZE
Franklin Electric	11IDLH-5	N/A	Submersible	6-inch	6-inch

2. Motor Information

MANUFACTURER	HORSEPOWER
Hitachi	60

3. Theoretical Pump Capacity

HORSEPOWER	OPERATING PSI	LIFT FROM SOURCE TO PUMP	LIFT FROM PUMP TO PLACE OF USE	TOTAL PUMP OUTPUT (IN CFS)
60	62	(N/A)	306 feet	0.91

4. Provide pump calculations:

See Attachment B.

5. Measured Pump Capacity (using meter if meter was present and system was operating) (*Not operating during site visit*)

INITIAL METER READING	ENDING METER READING	DURATION OF TIME OBSERVED	TOTAL PUMP OUTPUT (IN CFS)
N/A			

Reminder: For pump calculations use the reference information at the end of this document.

B. Gravity Flow Pipe

(THE DEPARTMENT TYPICALLY USES THE HAZEN-WILLIAM'S FORMULA FOR A GRAVITY FLOW PIPE SYSTEM)

1. Does the diversion involve a gravity flow pipe?

YES NO

If "NO", items 2 through 4 relating to this section may be deleted. *Items 2 through 4 were deleted.*

Received

MAY 21 2025

OWRD

C. Gravity Flow Canal or Ditch

(THE DEPARTMENT TYPICALLY USES MANNING'S FORMULA FOR CANALS AND DITCHES)

1. Does the diversion involve a gravity flow ditch or canal?

YES NO

If "NO", items 2 through 4 relating to this section may be deleted. *Items 2 through 4 were deleted.*

D. Additional notes or comments related to the system:

SECTION 5 CONDITIONS

All conditions contained in the transfer final order, or any extension final order shall be addressed. Reports that do not address all performance related conditions will be returned.

1. Time Limits:

Describe how the water user has complied with each of the development timelines established in the transfer final order and any extensions of time issued for the transfer:

	DATE FROM TRANSFER	DATE THE NEW AND/OR ADDITIONAL POD(S) WERE READY FOR USE *THIS DATE MUST FALL BETWEEN THE "ISSUANCE DATE" AND THE "COMPLETENESS DATE"
ISSUANCE DATE	April 9, 2024	
COMPLETENESS DATE FROM ORDER (C)	October 1, 2030	July 1, 2024

* MUST BE WITHIN PERIOD BETWEEN TRANSFER FINAL ORDER, OR ANY EXTENSION FINAL ORDER ISSUANCE AND THE DATE TO COMPLETE THE CHANGE

2. Is there an extension final order(s)?

YES NO

If "NO", you may delete the following table. *The table was deleted.*

3. Measurement Conditions:

a. Does the transfer final order, or any extension final order require the installation of a meter or other approved measuring device?

YES NO

If "NO", items b through f relating to this section may be deleted.

Reminder: If a meter or approved measuring device was required, the COBU map must indicate the location of the device in relation to the point of diversion.

b. Has a meter been installed?

YES NO

c. Meter Information

POD NAME OR #	MANUFACTURER	SERIAL #	CONDITION (WORKING OR NOT)	CURRENT METER READING	DATE INSTALLED
DC-3	Endress + Hauser	W50A69 16000	Working	91761.08 gal	June 2024

If a meter has been installed, items d through f relating to this section may be deleted. Items d through f were deleted.

4. Recording and reporting conditions

a. Is the water user required to report the water use to the Department? YES NO

However, as a municipality, the water user reports water use annually.

b. Have the reports been submitted? YES NO

If the reports have not been submitted, attach a copy of the reports if available.

5. Fish Screening

a. Are any points of diversion required to be screened to prevent fish from entering the point of diversion? YES NO

If "NO", items b through e relating to this section may be deleted. Items b through e were deleted.

Reminder: If fish screening devices were required, the COBU map must indicate their location in relation to the point of diversion.

6. By-pass Devices

a. Are any points of diversion required to have a by-pass device to prevent fish from entering the point of diversion? YES NO

If "NO", items b and c relating to this section may be deleted. Items b and c were deleted.

7. Other conditions required by the transfer final order or extension final order:

a. Was the water user required to restore the riparian area if it was disturbed? YES NO

b. Was a fishway required? YES NO

c. Other conditions? YES NO

If "YES" to any of the above, identify the condition and describe the water user's actions to comply with the condition(s):

7c. Water shall be acquired from the same aquifer (water source) as the original points of appropriation. IN COMPLIANCE – the new point of appropriation was constructed to appropriate water from the same aquifer as the original points of appropriation.

Received
MAY 21 2025
OWRD

SECTION 6

ATTACHMENTS

Provide a list of any additional documents you are attaching to this report:

ATTACHMENT NAME	DESCRIPTION
Attachment A	Final Order for T-14318
Attachment B	Theoretical Pumping Calculations
Attachment C	COBU Map
Attachment D	Well Log (COLU 56109)

SECTION 7

CLAIM OF BENEFICIAL USE MAP

The Claim of Beneficial Use Map must be submitted with this claim. Claims submitted without the Claim of Beneficial Use map will be returned. The map shall be submitted on polyester film at a scale of 1" = 1320 feet, 1" = 400 feet, or the original full-size scale of the county assessor map for the location.

For the purpose of this Claim, the map identifying the location of the place of use does not require a new survey. The location of the place of use identified on the Claim map should be based on the original right of record at the time the transfer final order was issued. In transfers approved for additional points of diversion, the original points must be identified the map based on the original right of record at the time the transfer final order was issued.

Provide a general description of the survey method used to prepare the map. Examples of possible methods include, but are not limited to, a traverse survey, GPS, or the use of aerial photos. If the basis of the survey is an aerial photo, provide the source, date, series and the aerial photo identification number.

The point of appropriation was visited during the site inspection. The map was created using Geographic Information System (GIS) software and spatial datasets obtained from the Bureau of Land Management (BLM), Environmental Systems Research Institute (ESRI), Oregon Water Resources Department (OWRD), and United States Geological Survey (USGS). Additional data and information specific to the use of water under the water right described in this Claim of Beneficial Use report were obtained from the water right holder.

Received
MAY 21 2025
OWRD

Map Checklist

Please be sure that the map you submit includes ALL the items listed below.

(Reminder: Incomplete maps and/or claims may be returned.)

- ☒ Map on polyester film
- ☒ Appropriate scale (1" = 400 feet, 1" = 1320 feet, or the original full-size scale of the county assessor map)
- ☒ Township, Range, Section, Donation Land Claims, and Government Lots
- N/A If irrigation, number of acres irrigated within each projected Donation Land Claims, Government Lots, Quarter-Quarters
- N/A Locations of fish screens and/or fish by-pass devices in relationship to point of diversion
- ☒ Locations of meters and/or measuring devices in relationship to point of diversion or appropriation
- N/A Conveyance structures illustrated (pumps, reservoirs, pipelines, ditches, etc.) ***Not required for this type of Claim of Beneficial Use**
- ☒ Point(s) of diversion or appropriation (illustrated and coordinates)
- ☒ Tax lot boundaries and numbers
- N/A Source illustrated if surface water
- ☒ Disclaimer ("This map is not intended to provide legal dimensions or locations of property ownership lines")
- ☒ Application and permit number or transfer number
- ☒ North arrow
- ☒ Legend
- ☒ CWRE stamp and signature

Received
MAY 21 2025
OWRD

Received

MAY 21 2025

OWRD

Attachment A

Final Order – T-14318

Claim of Beneficial Use – T-14318

BEFORE THE WATER RESOURCES DEPARTMENT
OF THE
STATE OF OREGON

Received
MAY 21 2025

In the Matter of Transfer Application)	FINAL ORDER APPROVING
T-14318, Columbia County)	AN ADDITIONAL POINT OF
)	APPROPRIATION

OWRD

Authority

Oregon Revised Statutes (ORS) 537.705 and 540.505 to 540.580 establish the process in which a water right holder may submit a request to transfer the point of appropriation, place of use, or character of use authorized under an existing water right. Oregon Administrative Rules (OAR) Chapter 690, Division 380 implement the statutes and provides the Department's procedures and criteria for evaluating transfer applications.

Applicant

CITY OF SCAPPOOSE
ATTN: DAVE SUKAU
33568 E COLUMBIA AVE
SCAPPOOSE, OR 97056

Findings of Fact

1. On September 1, 2023, the City of Scappoose filed an application for an additional point of appropriation under Certificate 96891. The Department assigned the application number T-14318.
2. Notice of the application for transfer was published on September 12, 2023, pursuant to OAR 690-380-4000. No comments were filed in response to the notice.
3. On December 20, 2023, the Department sent a copy of the draft Preliminary Determination proposing to approve Transfer Application T-14318 to the applicant. The draft Preliminary Determination cover letter set forth a deadline of January 19, 2024, for the applicant to respond. The applicant requested that the Department proceed with issuance of a Preliminary Determination and provided the necessary information to demonstrate that the applicant is authorized to pursue the transfer.

This final order is subject to judicial review by the Court of Appeals under ORS 183.482. Any petition for judicial review must be filed within the 60-day time period specified by ORS 183.482(1). Pursuant to ORS 536.075 and OAR 137-003-0675, you may petition for judicial review or petition the Director for reconsideration of this order. A petition for reconsideration may be granted or denied by the Director, and if no action is taken within 60 days following the date the petition was filed, the petition shall be deemed denied.

4. On February 12, 2024, the Department issued a Preliminary Determination proposing to approve Transfer Application T-14318 and sent a copy to the applicant. Additionally, notice of the Preliminary Determination for the transfer application was published in the Department's weekly notice on February 16, 2024, pursuant to ORS 540.520 and OAR 690-380-4020. No protests were filed in response to the notice.
5. The right to be transferred is as follows:

Certificate: 96891 in the name of CITY OF SCAPPOOSE (perfected under Permit G-8615)
Use: MUNICIPAL USE
Priority Date: APRIL 30, 1979
Rate: 0.89 CUBIC FOOT PER SECOND
Source: TWO WELLS IN SOUTH SCAPPOOSE CREEK BASIN

Authorized Points of Appropriation:

Twp	Rng	Mer	Sec	Q-Q	Glott	Measured Distances
3 N	2 W	WM	13	NE SW	3	DUTCH CANYON WELL 1 (DC-1) – ORIGINAL – 1465 FEET NORTH AND 1815 FEET EAST FROM THE SW CORNER OF SECTION 13
3 N	2 W	WM	13	NE SW	3	DUTCH CANYON WELL 2 (DC-2) – ADDITIONAL – 1455 FEET NORTH AND 1895 FEET EAST FROM THE SW CORNER OF SECTION 13

Authorized Place of Use:

MUNICIPAL USE				
Twp	Rng	Mer	Sec	Q-Q
3 N	1 W	WM	7	NE SW
3 N	1 W	WM	7	NW SW
3 N	1 W	WM	7	SE SW
3 N	2 W	WM	1	SW SW
3 N	2 W	WM	1	SE SW
3 N	2 W	WM	2	SW SE
3 N	2 W	WM	2	SE SE
3 N	2 W	WM	11	NE NE
3 N	2 W	WM	11	NW NE
3 N	2 W	WM	11	SE NE
3 N	2 W	WM	11	NE NW
3 N	2 W	WM	11	NE SE
3 N	2 W	WM	11	NW SE
3 N	2 W	WM	11	SE SE
3 N	2 W	WM	12	NE NE
3 N	2 W	WM	12	NW NE
3 N	2 W	WM	12	SW NE
3 N	2 W	WM	12	SE NE
3 N	2 W	WM	12	NE NW
3 N	2 W	WM	12	NW NW
3 N	2 W	WM	12	SW NW
3 N	2 W	WM	12	SE NW

Received
 MAY 21 2025
 OWRD

MUNICIPAL USE				
Twp	Rng	Mer	Sec	Q-Q
3 N	2 W	WM	12	NE SW
3 N	2 W	WM	12	NW SW
3 N	2 W	WM	12	SW SW
3 N	2 W	WM	12	SE SW
3 N	2 W	WM	12	NE SE
3 N	2 W	WM	12	NW SE
3 N	2 W	WM	12	SW SE
3 N	2 W	WM	12	SE SE
3 N	2 W	WM	13	NE NE
3 N	2 W	WM	13	NW NE
3 N	2 W	WM	13	SW NE
3 N	2 W	WM	13	SE NE
3 N	2 W	WM	13	NE NW
3 N	2 W	WM	13	NW NW
3 N	2 W	WM	13	SW NW
3 N	2 W	WM	13	SE NW
3 N	2 W	WM	13	NE SW
3 N	2 W	WM	13	NW SW
3 N	2 W	WM	13	SW SW
3 N	2 W	WM	13	SE SW
3 N	2 W	WM	13	NW SE
3 N	2 W	WM	13	SW SE
3 N	2 W	WM	14	SE NE
3 N	2 W	WM	14	NE SW
3 N	2 W	WM	14	NW SW
3 N	2 W	WM	14	NE SE
3 N	2 W	WM	14	NW SE
3 N	2 W	WM	24	NW NE

Received
MAY 21 2025
OWRD

6. Transfer Application T-14318 proposes an additional point of appropriation less than 100 feet from the existing points of appropriation located:

Twp	Rng	Mer	Sec	Q-Q	Glott	Measured Distances
3 N	2 W	WM	13	NE SW	3	DC-3 – 1425 FEET NORTH AND 1855 FEET EAST FROM THE SW CORNER OF SECTION 13

Transfer Review Criteria [OAR 690-380-0100(14), 690-380-4010(2) and OAR 690-380-2110(2)]

7. Water has been used within the last five years according to the terms and conditions of the right. There is no information in the record that would demonstrate that the right is subject to forfeiture under ORS 540.610.
8. A water delivery system sufficient to use the full amount of water allowed under the existing right was present within the five-year period prior to submittal of Transfer Application T-14318.

9. The water right is subject to transfer as defined in ORS 540.505(4) and OAR 690-380-0100(14).
10. The proposed point of appropriation develops groundwater from the same aquifer as the authorized points of appropriation, as required by OAR 690-380-2110(2).
11. The proposed change, as conditioned, would not result in enlargement of the right.
12. The proposed change, as conditioned, would not result in injury to other existing water rights.
13. All other application requirements are met.

Conclusions of Law

The additional point of appropriation proposed in Transfer Application T-14318 is consistent with the requirements of ORS 537.705 and 540.505 to 540.580 and OAR 690-380-5000.

Now, therefore, it is ORDERED:

1. The additional point of appropriation proposed in Transfer Application T-14318 is approved.
2. The right to the use of the water is restricted to beneficial use at the place of use described and is subject to all other conditions and limitations contained in Certificate 96891 and any related decree.
3. Approval of this transfer application does not constitute nor grant legal access onto or through another person's property for purposes of accessing the new point of appropriation.
4. Water right Certificate 96891 is cancelled.
5. The quantity of water diverted at the new additional point of appropriation (DC-3), together with that diverted at the original points of appropriation (Dutch Canyon Well 1 and Dutch Canyon Well 2), shall not exceed the quantity of water lawfully available at the original points of appropriation (Dutch Canyon Well 1 and Dutch Canyon Well 2).
6. Water shall be acquired from the same aquifer (water source) as the original points of appropriation.
7. Water use measurement conditions:
 - a. Before water use may begin under this order, the water user shall install a totalizing flow meter, or, with prior approval of the Director, another suitable measuring device, at each new point of appropriation, with the exception that water rights issued to the Bureau of Reclamation or an irrigation district (or similar entity) are not subject to this condition.

- b. The water user shall maintain the meters or measuring devices in good working order.
 - c. The water user shall allow the Watermaster access to the meters or measuring devices; provided however, where the meters or measuring devices are located within a private structure, the Watermaster shall request access upon reasonable notice.
8. Full beneficial use of the water shall be made, consistent with the terms of this order, on or before **October 1, 2030**. A Claim of Beneficial Use prepared by a Certified Water Right Examiner shall be submitted by the applicant to the Department within one year after the deadline for completion of the change and full beneficial use of the water.
9. After satisfactory proof of beneficial use is received, a new certificate confirming the right transferred will be issued.

Dated in Salem, Oregon on **APR 9 - 2024**

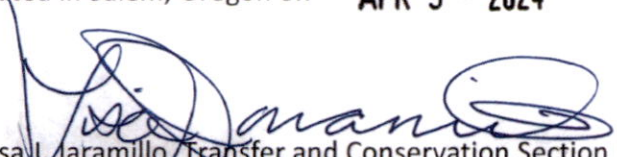
Lisa J. Jaramillo, Transfer and Conservation Section Manager, for
DOUGLAS E. WOODCOCK, ACTING DIRECTOR
Oregon Water Resources Department

Mailing Date: **APR 10 2024**

Received
MAY 21 2025

OWRD

Received

MAY 21 2025

OWRD

Attachment B

Theoretical Pumping Calculations

Claim of Beneficial Use - T-14318

Pump Capacity Calculation Sheet - DC-3

using Department designed formula:

$(hp)(\text{efficiency}) / (\text{lift} + \text{psi head}) = \text{capacity in cfs}$

Efficiency:

Centrifugal = 6.61

Turbine = 7.04

Data Entry (fill in underlined blanks)

HP = 60
Efficiency = 7.04
Lift = 306
PSI = 62

Results Calculated

$(hp)(\text{efficiency}) = 422.4$
Head based on psi = 157.5
Total dynamic head = 463.5
(head + lift)

Pump Capacity = 0.91 feet per second

Received
MAY 21 2025
OWRD

Received

MAY 21 2025

OWRD

Attachment C

COBU Map

Claim of Beneficial Use – T-14318

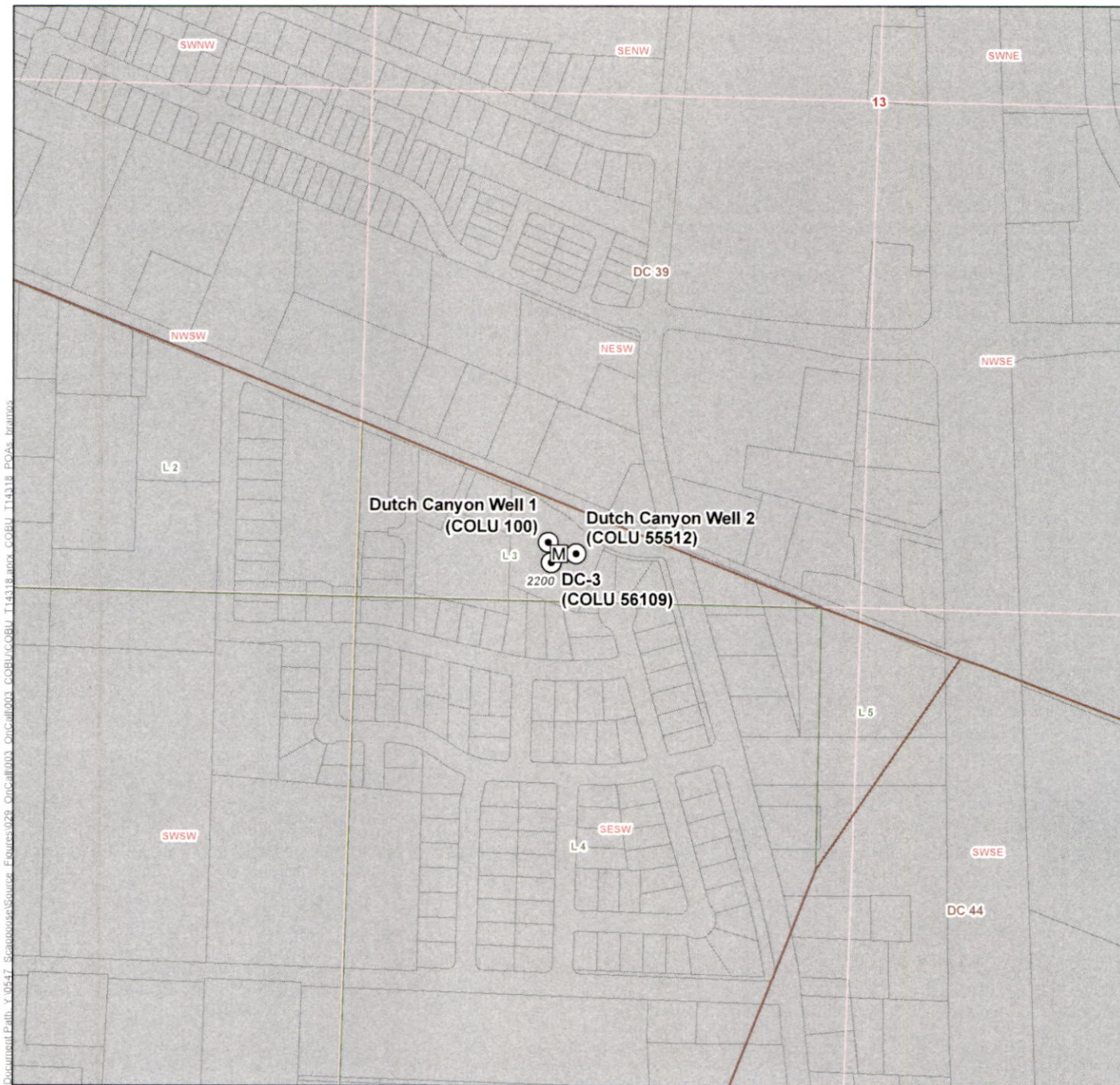

Document Path: Y:\0547_Scappoose\Source_Features\028_OnCall\003_COBLUC\011_T14318.mxd COBLUC\011_T14318 POAs.bramas

LEGEND

- | | |
|---|---|
| <ul style="list-style-type: none"> ⊙ Authorized Point of Appropriation (POA) M Meter ■ Authorized Place of Use (POU) | <p>All Other Features</p> <ul style="list-style-type: none"> □ Tax Lot □ Government Lot (GL) □ Donation Land Survey (DLC) |
|---|---|

Claim of Beneficial Use Map
City of Scappoose
Place of Use/Points of Appropriation

T-14318

Township 3 North, Range 2 West (W.M.)

CERTIFIED WATER RIGHTS EXAMINER STAMP

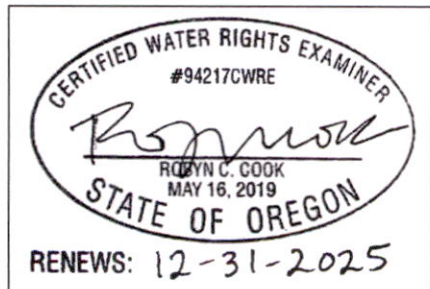

Received
MAY 21 2025
OWRD

LOCATION DESCRIPTION

Dutch Canyon 1 (DC-1)
 Located 1,465 feet North and 1,815 feet East from the SW corner of Section 13, Township 3 North, Range 2 West (W.M.)

Dutch Canyon 2 (DC-2)
 Located 1,455 feet North and 1,895 feet East from the SW corner of Section 13, Township 3 North, Range 2 West (W.M.)

DC-3
 Located 1,425 feet North and 1,855 feet East from the SW corner of Section 13, Township 3 North, Range 2 West (W.M.)

DISCLAIMER
 This map was prepared for the purpose of identifying the location of a water right only and it is not intended to provide legal dimensions or location of property ownership lines.

Date: May 15, 2025
 Data Sources: BLM, ESRI, OWRD, USGS

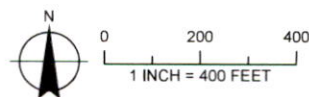

Document Path: Y:\0547_Scappoose\Source_Figures\029_OnCall\003_COBU\COBU_T14318.aprx COBU_T14318_POU.branos

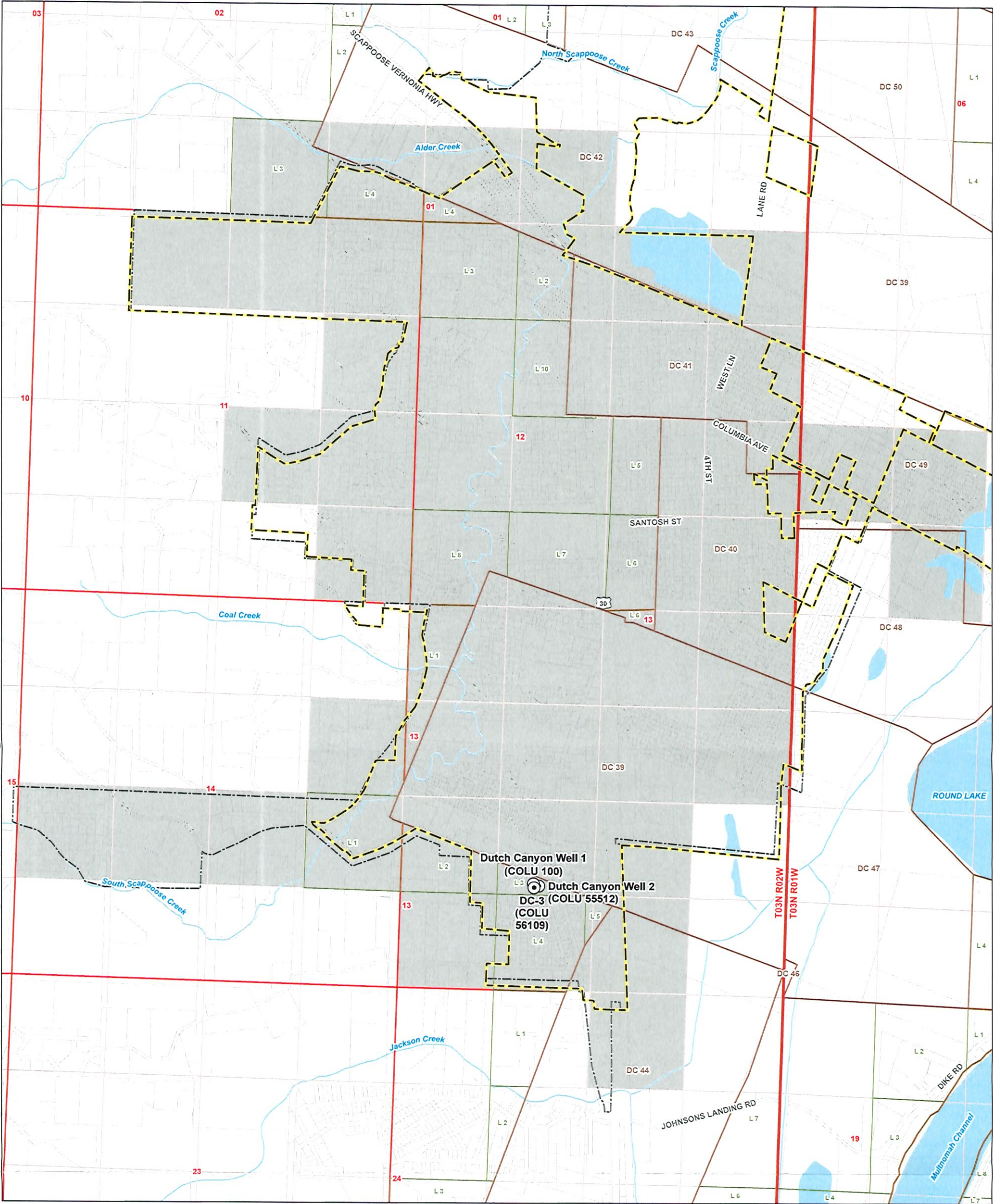

LEGEND

- | | | |
|---|---------------------------------|-------------|
| ⊙ Authorized Point of Appropriation (POA) | Scappoose Urban Growth Boundary | Watercourse |
| M Meter | Tax Lot | Waterbody |
| Authorized Place of Use (POU) | Government Lot (GL) | |
| All Other Features | Donation Land Survey (DLC) | |
| Scappoose City Limit | | |

CERTIFIED WATER RIGHTS EXAMINER STAMP

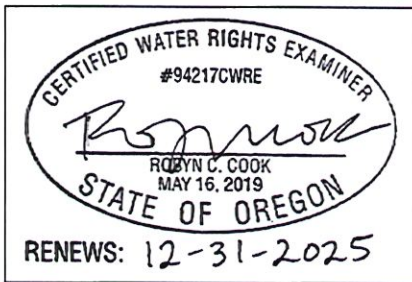

LOCATION DESCRIPTION

Dutch Canyon 1 (DC-1)
Located 1,465 feet North and 1,815 feet East from the SW corner of Section 13, Township 3 North, Range 2 West (W.M.)

Dutch Canyon 2 (DC-2)
Located 1,455 feet North and 1,895 feet East from the SW corner of Section 13, Township 3 North, Range 2 West (W.M.)

DC-3
Located 1,425 feet North and 1,855 feet East from the SW corner of Section 13, Township 3 North, Range 2 West (W.M.)

Received
MAY 21 2025
OWRD

Claim of Beneficial Use Map
City of Scappoose
Place of Use/Points of Appropriation
T-14318
Township 3 North, Range 1/2 West (W.M.)

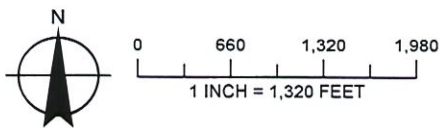

DISCLAIMER
This map was prepared for the purpose of identifying the location of a water right only and it is not intended to provide legal dimensions or location of property ownership lines.
Date: May 15, 2025
Data Sources: BLM, ESRI, OWRD, USGS



Received
MAY 21 2025

OWRD

Attachment D

Well Log (COLU 56109)

Claim of Beneficial Use – T-14318

WATER SUPPLY WELL REPORT - Map with location identified must be attached and shall include an approximate scale and north arrow

COLU 56109

11/14/2023

Received
MAY 21 2025

OWRD

Map of Hole

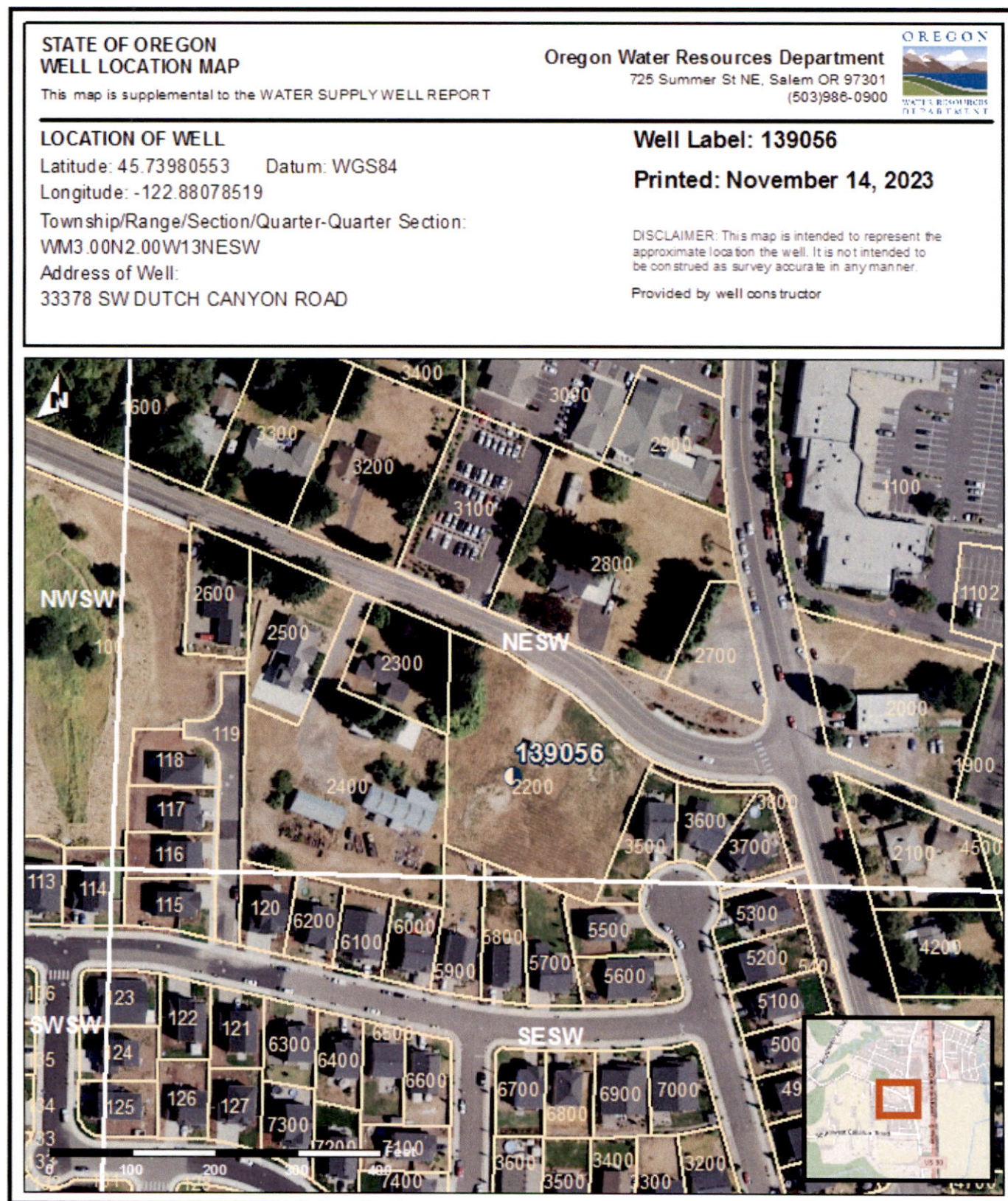

COLU 56109

11/14/2023

Received
MAY 21 2025

Map of Hole

OWRD

STATE OF OREGON
WELL LOCATION MAP

This map is supplemental to the WATER SUPPLY WELL REPORT

Oregon Water Resources Department

725 Summer St NE, Salem OR 97301
(503)986-0900

LOCATION OF WELL

Latitude: 45.73980553 Datum: WGS84

Longitude: -122.88078519

Township/Range/Section/Quarter-Quarter Section:

WM3.00N2.00W13NESW

Address of Well:

33378 SW DUTCH CANYON ROAD

Well Label: 139056

Printed: November 14, 2023

DISCLAIMER: This map is intended to represent the approximate location the well. It is not intended to be construed as survey accurate in any manner.

Provided by well constructor

