

RECEIVED

DEC 28 1992

WATER RESOURCES DEPT.
SALEM, OREGON

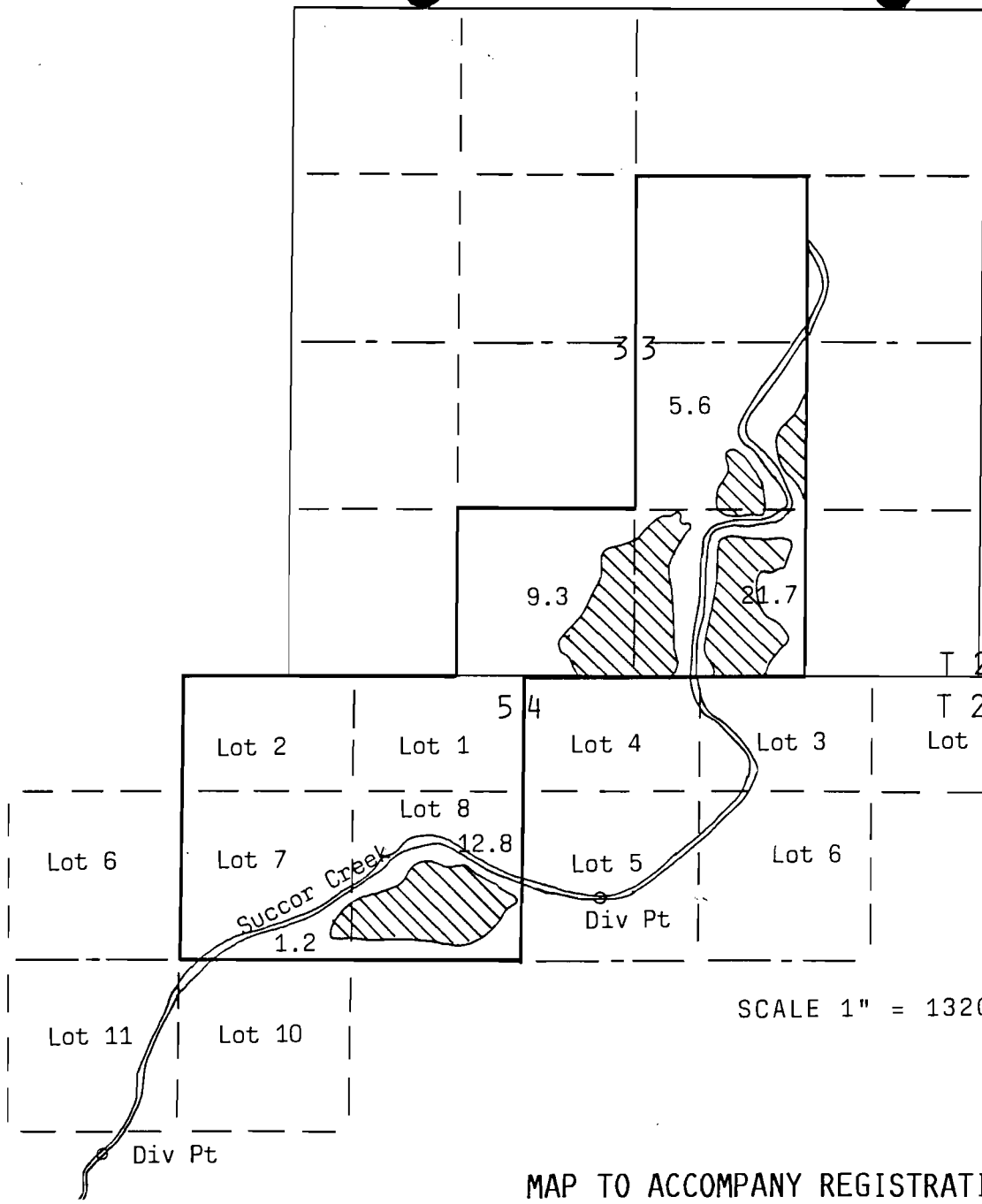

T 23 S., R 46 E., W.M.
T 24 S., R 46 E., W.M.
Lot 2

SCALE 1" = 1320'

MAP TO ACCOMPANY REGISTRATION STATEMENT
FOR PRE-1909 VESTED WATER RIGHT CLAIM

APPLICANT BOB DAVIS

DEC., 1992

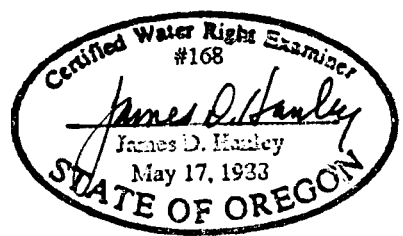

DEC 28 1992

DEC 28 1992

WATER RESOURCES DEPT
SALEM, OREGON

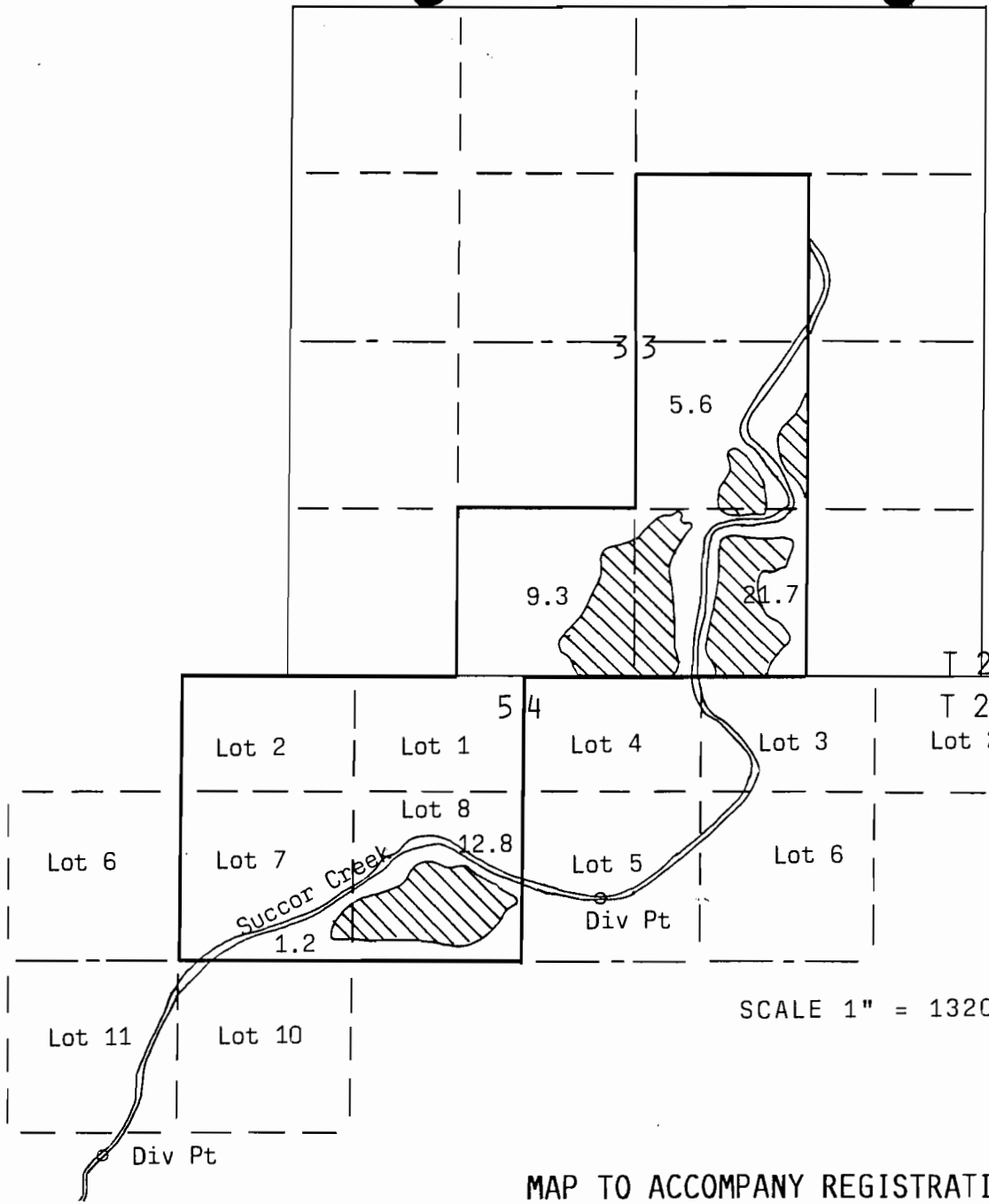

T 23 S., R 46 E., W.M.

T 24 S., R 46 E., W.M.

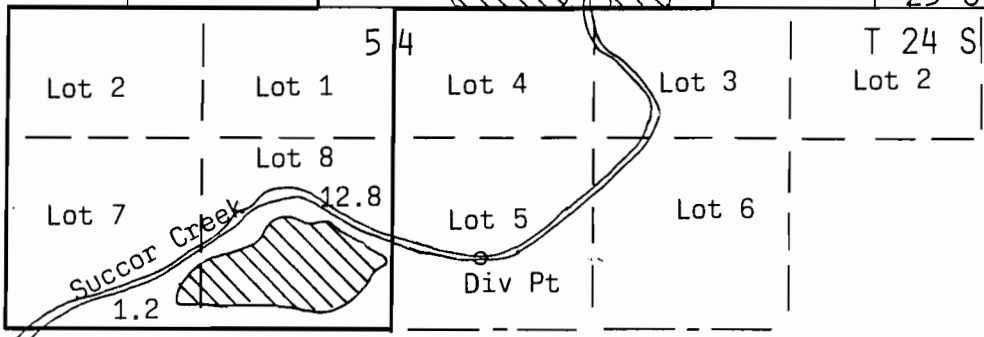

SCALE 1" = 1320'

MAP TO ACCOMPANY REGISTRATION STATEMENT
FOR PRE-1909 VESTED WATER RIGHT CLAIM

APPLICANT BOB DAVIS

DEC., 1992

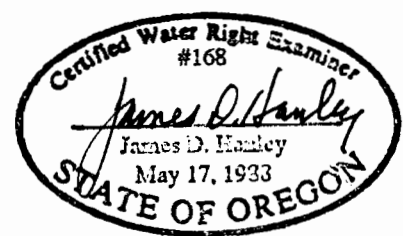

1730

DEC 28 1992

WATER RESOURCES DEPT.
SALEM, OREGON

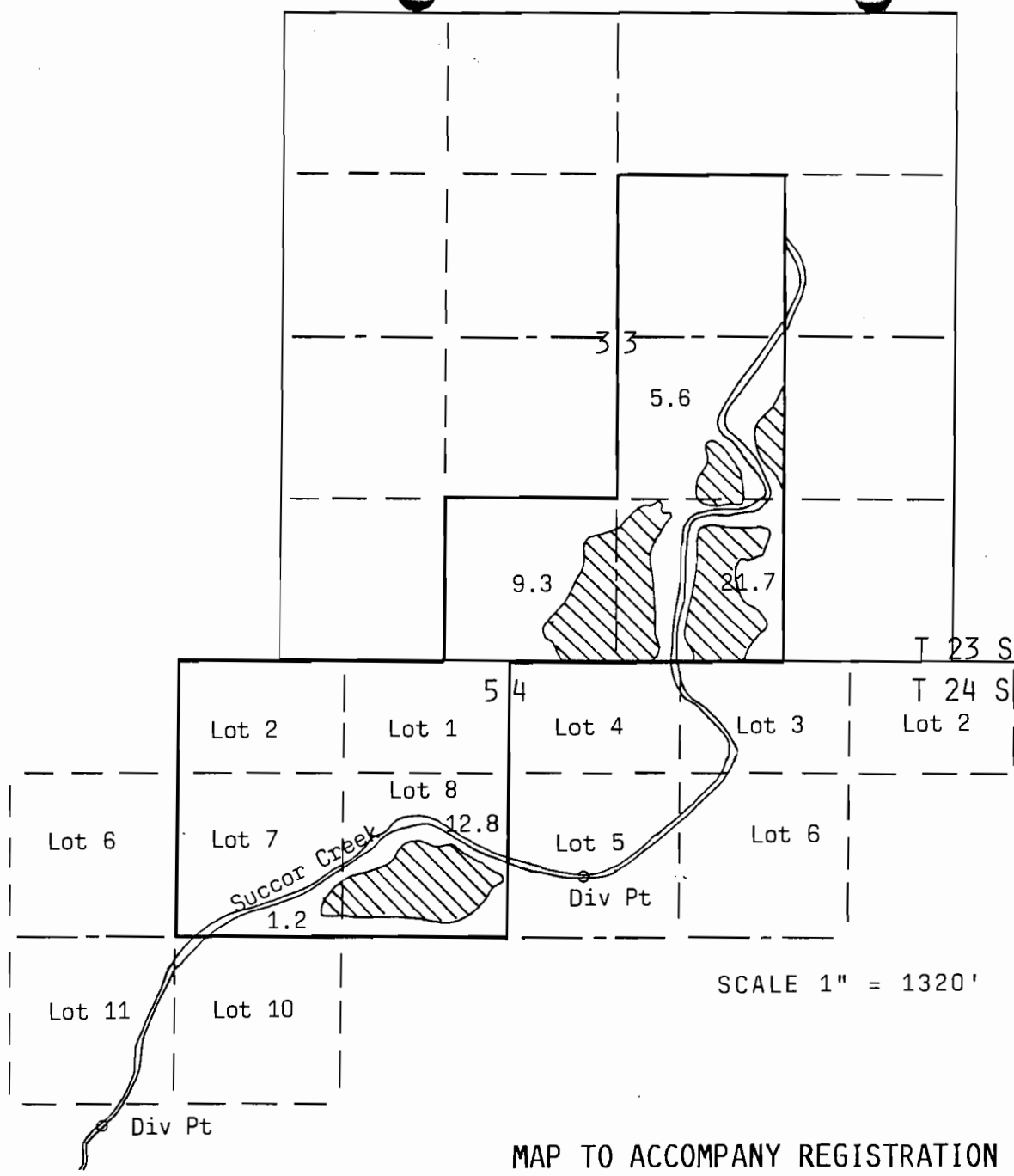

T 23 S., R 46 E., W.M.

T 24 S., R 46 E., W.M.

SCALE 1" = 1320'

MAP TO ACCOMPANY REGISTRATION STATEMENT
FOR PRE-1909 VESTED WATER RIGHT CLAIM

APPLICANT BOB DAVIS

DEC., 1992

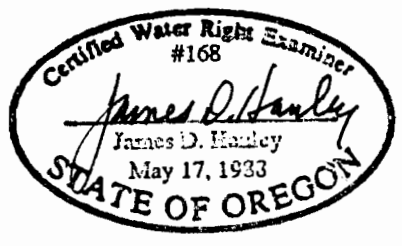

BK N
Pg 284EC 28 1992

WATER RESOURCES DEPT
SALEM, OREGON

THE UNITED STATES OF AMERICA

TO ALL TO WHOM THESE PRESENTS SHALL COME; GREETING:

WHEREAS There has been deposited in the General Land Office of the United States a Certificate of the Register of the Land Office at Burns, Oregon, whereby it appears that, pursuant to the Act of Congress approved 20th May, 1862, "To secure Homesteads to Actual Settlers on the Public Domain," and the acts supplemental thereto, the claim of John Price has been established and duly consummated, in conformity to law for the

Lots Numbered one, two, seven and eight, of Section Five in Township Twenty four South of Range Forty six East of Willamette Meridian in Oregon, containing One Hundred and thirty-two acres and nineteen hundredths of an acre.

according to the official plat of the survey of the said land, returned to the General Land Office by the Surveyor General:

NOW KNOW YE, That there is, therefore, granted by the United States unto the said John Price the tract of land above described: To Have and to Hold the said Tract of Land with the appurtenances thereof, unto the said John Price and to his heirs and assigns forever; subject to any vested and accrued water rights for Mining, agricultural, manufacturing or other purposes and rights to ditches and reservoirs used in connection with such water rights, as may be recognized and acknowledged by the local customs, laws and decisions of Courts, and also subject to the right of the proprietor of a vein or lode to extract and remove his ore therefrom, should the same be found to penetrate or intersect the premises hereby granted, as provided by law. And there is reserved from the lands hereby granted, a right of way thereon for ditches or canals constructed by the authority of the United States.

IN TESTIMONY WHEREOF, I Theodore Roosevelt President of the United States of America, have caused these letters to be made patent, and the seal of the General Land Office to be hereunto affixed.

GIVEN under my hand at the city of Washington, the eleventh day of April, in the year of our Lord one thousand nine hundred and seven and of the Independence of the United States the one hundred and thirty first.

By the president T Roosevelt
By F M McKean, Secretary
H W Sanford, Recorder of the General Land Office

(SEAL)
Recorded Oregon Vol 157, Page 462

Filed for record Aug 14 1907
At 1 o'clock P M
E W Mulkey, County Clerk,
By Thos E. McKnight, Deputy

STATE OF OREGON, County of Malheur

I hereby certify that I have compared the within instrument with the original instrument now on file in my office, and that it is a true and correct copy of the same and of the whole thereof.

Dated Aug 26 1907
Albora Lee Long County Clerk
Deputy

BK 17 Pg 265
DEC 28 1992
WATER RESOURCES DEPT.
SALEM, OREGON

#42349
U. S. A.
To
Otto Geise

STATE OF OREGON, County of Malheur
I hereby certify that I have compared the within
Instrument with the original instrument now on file in
my office, and that it is a true and correct copy of the
same and of the whole thereof.

Dated Aug 26 1992
Deborah DeLang County Clerk
Deputy

917013
B.
R.

DEPARTMENT OF THE INTERIOR
GENERAL LAND OFFICE
Washington, Apr. 21, 1920.

I HEREBY CERTIFY, that the annexed copy of patent is a true and literal exemplification from the record which is in my custody in this office.

IN TESTIMONY WHEREOF, I have hereunto subscribed my name and caused the seal of this office to be affixed, at the City of Washington, on the day and year above written.

(SEAL)

L. Q. C. LAMAR
Recorder of the General Land Office

Homestead Certificate No. 729
Application 931

THE UNITED STATES OF AMERICA,

TO ALL TO WHOM THESE PRESENTS SHALL COME,

GREETING:

WHEREAS, There has been deposited in the General Land Office of the United States a Certificate of the Register of the Land Office at Burns, Oregon, whereby it appears that, pursuant to the Act of Congress approved 20th May, 1862, "To secure Homesteads to actual Settlers on the Public Domain," and the acts supplemental thereto, the claim of OTTO GEISE has been established and duly consummated, in conformity to law, for the

Southwest quarter of the northeast quarter, the west half of the southeast quarter and the southeast quarter of the southwest quarter of Section thirty-three in Township twenty-three south of Range forty-six east of Willamette Meridian, in Oregon, containing one hundred and sixty acres,

according to the Official Plat of the survey of said Land, returned to the General Land Office by the Surveyor General.

NOW KNOW YE, That there is, therefore, granted by the United States unto the said Otto Geise the tract of Land above described; TO HAVE AND TO HOLD the said tract of Land, with the appurtenances thereof, unto the said Otto Geise and to his heirs and assigns forever; subject to any vested and accrued water rights for mining, agriculture, manufacturing, or other purposes, and rights to ditches and reservoirs used in connection with such water rights as may be recognized and acknowledged by the local customs, laws, and decisions of courts, and also subject to the right of the proprietor of a vein or lode to extract and remove his ore therefrom, should the same be found to penetrate or intersect the premises hereby granted, as provided by law. And there is reserved from the lands hereby granted a right of way thereon for ditches or canals constructed by the authority of the United States.

IN TESTIMONY WHEREOF, I, Theodore Roosevelt, President of the United States of America, have caused these letters to be made Patent, and the Seal of the General Land Office to be hereunto affixed.

GIVEN under my hand, at the City of Washington, the seventeenth day of March, in the year of our Lord one thousand nine hundred and three, and of the Independence of the United States the one hundred and twenty-seventh.

By the President: T. ROOSEVELT

(L. S.)

By F. M. McKEAN
Secretary

C. H. BRUSH
Recorder of the General Land Office

917013

Filed for Record May 4, 1920
At 2 o'clock P. M.
A. M. Moody, County Clerk

September 15, 1993

Oregon

WATER
RESOURCES
DEPARTMENT

BOB DAVIS
740 SUCCOR CR RD BOX 756
HOMEDALE ID 83628

re: SWR-251

Dear Mr DAVIS,

I am in the process of reviewing the maps submitted in support of claims to pre-1909 vested water rights. The map submitted by your Certified Water Right Examiner does not meet the requirements of a Surface Water Registration map.

It appears there are two options at this time to resolve this problem. The first would be to have Mr Hanley prepare the required map. The second would be to rely on a "Final Proof" map to be prepared in the future by the Water Resources Department to cover the beneficial use under Permit # 40580. The only problem with the second option is the time factor. The WRD may not complete the mapping in time for the actual adjudication of Succor Creek. I intend to postpone my review of your file until such time that the review is absolutely necessary.

If you have any questions, please give me a call.

Sincerely,

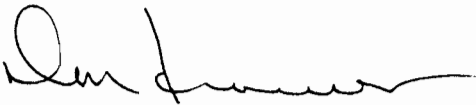

Don Knauer
Adjudication Specialist

cc: Thomas Hanley

J:\WAS\C\2\SWR-0251.002



3850 Portland Rd NE
Salem, OR 97310
(503) 378-3739
FAX (503) 378-8130

9-15-93

SWR-251 (DAVIS)

1.) APPLICATION # 53811 PERMIT # 40580
COVERS THIS PROPERTY

2.) THE MAP SUBMITTED IS A
PORTION OF THE APPLICATION MAP.
(DOESN'T MEET REQUIREMENTS)

3.) SWR MUST HAVE "FINAL PROOF" MAP
BY CWRE

4.) APPL/PERMIT MUST HAVE FINAL
PROOF BY WRO.

∴ COULD WAIT FOR WRO TO FINAL
PROOF THE PERMIT -

WeKnewer

SURFACE WATER REGISTRATION CHECKLIST

(received after July 18, 1990)

CHECK BASIN MAP Dec NAME Nauvoo # 11 UNADJUDICATED AREA ? Yes
 RECEIPT # 95575 (Succor Co) S W R NUMBER 251
 CHECK ENCLOSURES Dec PRELIMINARY DATA BASE ENTRY DWP
 ACKNOWLEDGEMENT LETTER Dec ENTER ON STREAM INDEX _____
 CHECK QUADRANGLE MAP _____ CHECK GLO PLATS _____
 WATERMASTER CHECKLIST _____ PUBLIC NOTICE PUBLICATION 1/88

FORM REVIEW

_____ blanks filled in
 _____ signed
 _____ date received stamped

MAP REVIEW

#2 ✓ source and trib
 _____ diversion point location _____ 1221 & DOMESTIC
 #3 _____ conveyances (pipes, ditch, etc.) _____ 1221 - DOMESTIC
 #4 _____ place of use _____ DOMESTIC
 _____ ✓ scale
 _____ ✓ township, range, section
 _____ ✓ north arrow
 _____ ✓ CWRE stamp
 _____ disclaimer
 _____ ✓ date survey was performed
 _____ P.O.B. of survey
 #12 _____ dimensions and capacity of diversion system
 #14 _____ ✓ "beneficial use" type title
 _____ ✓ "permanent-quality" paper
 _____ ✓ 1/10th ACC

WATER RIGHT RECORD CHECK _____ FIELD INSPECTION _____
 FINAL FILE REVIEW _____ FINAL DATA BASE ENTRY _____
 ENTER ON PLAT CARDS _____

February 18, 1993

BOB DAVIS
BOX 756
HOMEDALE ID 83628

Dear MR DAVIS,

This will acknowledge that your Surface Water Registration Statement in the name of BOB DAVIS has been received by our office. The fees in the amount of \$302.00 have been received and our receipt #95575 is enclosed. Your registration statement has been numbered SWR-251.

Our office will review your form and map in the near future. If necessary we will schedule a meeting with you that will include a site inspection. If there are problems with your form we are usually able to take care of them during our visit. We will be able to answer any questions you might have about the adjudication process at that time.

Please feel free to contact this office if you have any questions.

Sincerely,

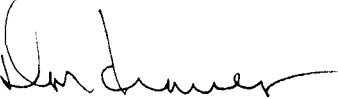

Don Knauer
Adjudication Specialist

Enclosure

C:\WP51\SWR\CLAIMANT\SWR-0251.001



3850 Portland Rd NE
Salem, OR 97310
(503) 378-3739
FAX (503) 378-8130

**STATE OF OREGON
WATER RESOURCES DEPARTMENT**

RECEIPT # **95575**

3850 PORTLAND ROAD NE
SALEM, OR 97310
378-8455/378-8130 (FAX)

RECEIVED FROM: Robert Davis
BY: _____

APPLICATION	
PERMIT	
TRANSFER	

CASH: CHECK: # X 22-1 OTHER: (IDENTIFY)

TOTAL REC'D \$ 302.00

01-00-0 WRD MISC CASH ACCT

842.010	ADJUDICATIONS	\$ <u>302.00</u>
831.087	PUBLICATIONS/MAPS	\$
830.650	PARKING FEES Name/month	\$
_____	OTHER: (IDENTIFY)	\$

REDUCTION OF EXPENSE

CASH ACCT. \$

COST CENTER AND OBJECT CLASS

VOUCHER #

03-00-0 WRD OPERATING ACCT

MISCELLANEOUS:

840.001	COPY FEES	\$
850.200	RESEARCH FEES	\$
880.109	MISC REVENUE: (IDENTIFY)	\$
520.000	OTHER (P-6): (IDENTIFY)	\$

WATER RIGHTS:

842.001	SURFACE WATER	EXAM FEE \$	842.002	RECORD FEE \$
842.003	GROUND WATER	\$	842.004	\$
842.005	TRANSFER	\$	842.006	\$

WELL CONSTRUCTION

842.022	WELL DRILL CONSTRUCTOR	EXAM FEE \$	842.023	LICENSE FEE \$
842.016	WELL DRILL OPERATOR	\$	842.019	\$
	LANDOWNER'S PERMIT		842.024	\$

06-00-0 WELL CONST START FEE

842.013	WELL CONST START FEE	\$	CARD #	
	MONITORING WELLS	\$	CARD #	

45-00-0 LOTTERY PROCEEDS

864.000	LOTTERY PROCEEDS	\$
---------	------------------	----

07-00-0 HYDRO ACTIVITY

LIC NUMBER

842.011	POWER LICENSE FEE (FW/WRD)		\$
842.115	HYDRO LICENSE FEE (FW/WRD)		\$
_____	HYDRO APPLICATION		\$

RECEIPT #

95575

DATED: 12-29-92

BY: [Signature]