

G 15810

FILE#: G 15810
LARRY KENT THOMPSON
THOMPSON, KATHLEEN M
4132 SW 13TH COURT
GRESHAM, OR 97080

Application No. G- 15810
Permit No. G- 15452
Certificate No. _____

FEES PAID

Date	Amount	Receipt No.
8/2/02	575.00	54573
11/3/15	\$175.00	117890

Stream Index, Page No. _____

Date filed _____
Priority _____
Action suspended until COF
Return to applicant _____
Date of approval _____

FEES REFUNDED

Date	Amount	Check No.
------	--------	-----------

ASSIGNMENTS

Date	To Whom	Address	Volume	Page
------	---------	---------	--------	------

CONSTRUCTION

Date for beginning 9/20/04
Date for completion _____
Extended to _____
Date for application of water 10/1/07
Extended to _____

REMARKS

PROSECUTION OF WORK

Form "A" filed _____
Form "B" filed _____
Form "C" filed _____

FINAL PROOF

Blank mailed _____
Proof received COBU 11/3/2015
Date certificate issued _____

G 15452

FITZGERALD Kate M

G-15810 hold

From: SAUTER Jerry K
Sent: Monday, November 02, 2015 7:50 AM
To: FITZGERALD Kate M
Subject: FW: Permit G-15452

J.K. (Jerry) Sauter | Water Rights Program Analyst
Water Resources Department | 725 Summer St. NE, Suite A | Salem, Oregon 97301
Ph. 503.986.0817 | Fax 503.986.0901
Information Requests may be made to : customerservice@wrd.state.or.us

From: Russ [<mailto:russ@streamfix.com>]
Sent: Friday, October 30, 2015 1:28 PM
To: 'SAUTER Jerry K'
Cc: Kathy Thompson
Subject: Permit G-15452

Hello Jerry

You allowed an informal extension in September for this permit to complete its CBU. I am reporting to let you know the status.

All has been completed. We anticipate picking up the well test report this afternoon. At that time I will do the final i crossing and t dotting in the CBU form, print and give to the permittee's for signatures, etc. You should have it on your desk by week's end.

Thank you for your guidance on this matter.

Russ Lawrence, P.E., P.L.S. MSc, CWRE
Oregon City, OR 97045
(503) 781-4885

Completion Checklist for CWRE Claims of Beneficial Use

Application # G-15810

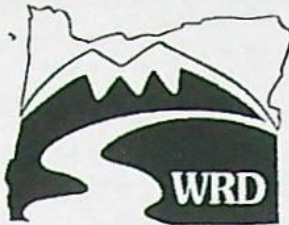

Date Received 11/3/2015

CWRE Name Russell Lawrence Claim Logged yes

File Marked yes

Oversized Map # _____

Reviewer _____

Map Review:

- ☒ Map on polyester film (OAR 690-014-0170(1) & 310-0050(1)(b))
- ☒ Application & permit #: or transfer # (OAR 690-014-0100(1))
- ☒ Disclaimer (OAR 690-014-0170(5))
- ☒ North arrow (OAR 690-310-0050(2)(c))
- ☒ CWRE stamp and signature (OAR 690-014 & 310-0050)
- ☒ Appropriate scale (1" = 1320', 1" = 400', or the original full-size scale of the county assessor map) (014 & 310)
- ☒ Township, range, section, and tax lot numbers (OAR 690-310-0050(4))
- ☒ Source illustrated if surface water (OAR 690-014-0170(3))
- ☒ Point(s) of diversion or appropriation (illustrated) (OAR 690-014(4) & 690-310-0050)
- ☒ Point(s) of diversion or appropriation (coordinates) (OAR 690-014(4) & 690-310-0050)
- ☒ Conveyance structures illustrated (pump, pipelines, ditches, etc.) (OAR 690-310-0050)
- ☒ Description of the location, in relation to the point of diversion or appropriation, of any fish screens, by-pass devices, and measuring devices required (OAR 690-014(4))
- ☒ Place of use (1/4 1/4, or projected 1/4 1/4 lines within DLCs, or Gov Lots; if irrigation, # of acres in each subdivision; if for domestic or human consumption, location of dwelling or spigot) (OAR 690-310-0050, 690-014, 690-380-6010)

Report Review:

- ☒ On form or format provided by the Department (OAR 690-014-0100(1))
- ☒ Application & permit #: or transfer # (OAR 690-014)
- ☒ Ownership information (OAR 690-014)
- ☒ Date of survey (OAR 690-014)
- ☒ Person interviewed (OAR 690-014)
- ☒ County (OAR 690-014)
- ☒ Description of conveyances system (from POD to POU) (OAR 690-014-0100)
- ☒ Source(s) of water (OAR 690-014-0100)
- ☒ Use, period of use, and rate for use (OAR 690-014-0100)
- ☒ Place of use location (OAR 690-014-0100)
- ☒ Type of use (OAR 690-014-0100)
- ☒ Extent of use (OAR 690-014-0100)
- ☒ Rate and Duty (OAR 690-014-0100)
- ☒ Diversion rate for each use (OAR 690-014-0100)
- ☒ Diversion works description (pump make, serial model, capacity, and description) (OAR 690-014-0100)
- ☒ System capacity (OAR 690-014-0100)
 - ☒ Calculated capacity of system (required)
 - ☒ Measured amount of use (optional)
- ☒ Permit/Transfer Final Order Conditions (OAR 690-014-0100)
 - ☒ Time limits
 - ☒ Initial water level measurements
 - ☒ Annual static water level measurements
 - ☒ Measurement, recording, and reporting
 - ☒ Meter/measuring device
 - ☒ Water use reporting
 - ☒ Fish screening and/or by-pass
 - ☒ Pump test (ground water)
 - ☒ Other conditions
- ☒ CWRE stamp and signature (OAR 690-014-0100)
- ☒ Signature(s) of permittee of transfer holder (OAR 690-014-0100)

DEF = deficient

N/A = Not Applicable

_____ Map and COBU reviewed
_____ Conflict check Any Conflicts? _____
_____ Check for ownership

Staff Recommendations:

_____ Proof to the Satisfaction has been established to the full extent as described in the permit or transfer order.

_____ Proof to the Satisfaction has been not been established to the full extent as described in the permit or transfer order and the right should be limited as follows: _____

_____ Proof to the Satisfaction has not been established for the following reasons: _____

_____ **Proposed Actions:**
Send letter requesting the following items/information: _____
Send letter recommending extension to cure deficiencies: _____

Can certificate be processed further?

_____ Yes

If "Yes":

_____ Proposed
_____ Final

Certificate # _____

Mailing list:

Proposed:

Final:

**CLAIM OF
BENEFICIAL USE
for Ground Water Permits
claiming 0.1 cfs or less**



Oregon Water Resources Department
725 Summer Street NE, Suite A
Salem, Oregon 97301-1266
(503) 986-0900
www.wrd.state.or.us

A fee of \$175 must accompany this form for permits
with priority dates after July 8, 1987.

**SECTION 1
GENERAL INFORMATION**

1. File Information

APPLICATION # G-15810	PERMIT # (IF APPLICABLE) G-15452	PERMIT AMENDMENT # (IF APPLICABLE)
---------------------------------	--	------------------------------------

2. Property Owner (current owner information)

APPLICANT/BUSINESS NAME Larry Kent & Kathleen M. Thompson		PHONE NO. 504-667-1819	ADDITIONAL CONTACT NO.
ADDRESS 4132 SW 13th Ct.			
CITY Gresham	STATE OR	ZIP 97080	E-MAIL

If the current property owner is not the permit holder of record, it is recommended that an assignment be filed with the Department. Each permit holder of record must sign this form.

3. Permit holder of record (this may, or may not, be the current property owner)

PERMIT HOLDER OF RECORD Larry Kent & Kathleen M. Thompson		
ADDRESS 4132 SW 13th Ct.		
CITY Gresham	STATE OR	ZIP 97080

ADDITIONAL PERMIT HOLDER OF RECORD		
ADDRESS		
CITY	STATE	ZIP

4. Date of Site Inspection: **October 12, 2015**

RECEIVED
NOV 03 2015
OWRD

5. Person(s) interviewed and description of their association with the project:

NAME	DATE	ASSOCIATION WITH THE PROJECT
Larry Kent Thompson	October 12, 2015	Permit Holder

6. County: **Clackamas**

7. If any property described in the place of use of the permit final order is excluded from this report, identify the owner of record for that property (ORS 537.230(4)):

OWNER OF RECORD		
ADDRESS		
CITY	STATE	ZIP

Add additional tables for owners of record as needed

SECTION 2 SIGNATURES

CWRE Statement, Seal and Signature

The facts contained in this Claim of Beneficial Use are true and correct to the best of my knowledge.

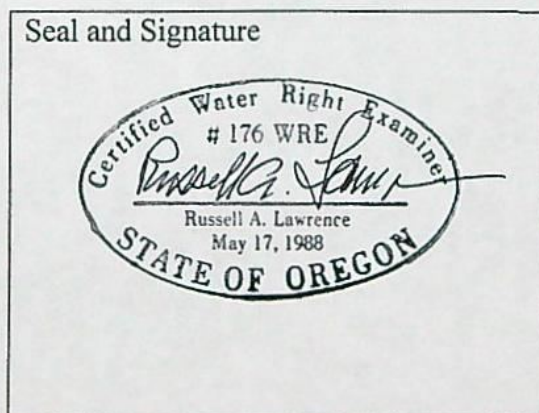

CWRE NAME Russell A. Lawrence		PHONE NO. 503-781-4885	ADDITIONAL CONTACT NO.
ADDRESS 19478 S. Starview Ln			
CITY Oregon City	STATE OR	ZIP 97045	E-MAIL russ@streamfix.com

Permit Holder's of Record Signature or Acknowledgement

Each permit holder of record must sign this form in the space provided below.

The facts contained in this Claim of Beneficial Use are true and correct to the best of my knowledge. I request that the Department issue a water right certificate.

SIGNATURE	PRINT OR TYPE NAME	TITLE	DATE
<i>Larry K. Thompson</i>	Larry Kent Thompson	Permit Holder	10/30/15
<i>Kathleen M. Thompson</i>	Kathleen M. Thompson	Permit Holder	10/31/15

SECTION 3 CLAIM DESCRIPTION

1. Point(s) of Appropriation (POA):

POA NAME OR NUMBER (CORRESPOND TO MAP)	WELL LOG ID # FOR ALL WORK PERFORMED ON THE WELL (IF APPLICABLE)	WELL TAG # (IF APPLICABLE)
Well #1	CLACK 57354	L-52966

Attach each well log available for the well (include the log for the original well and any subsequent alterations, reconstructions, or deepenings)

2. Developed use(s), period of use, and rate for each use:

POA NAME OR NUMBER	USES	IF IRRIGATION, LIST CROP TYPE	SEASON OR MONTHS WHEN WATER WAS USED	ACTUAL RATE OR VOLUME USED (CFS, GPM, OR AF)
Well #1	Agricultural crop Irrigation	Truck farm goods	March through October	0.08 CFS (36 GPM)
Total Quantity of Water Used				

3. Provide a general narrative description of the distribution works. This description must trace the water system from each point of appropriation to the place of use:

RECEIVED

NOV 03 2015

OWRD

Rainbird impact irrigation sprinkler heads (1/8" orifice) with movable aluminum pipe system (above ground) from well to application area.

Reminder: The map associated with this claim must identify the location of the point(s) of diversion, Donation Land Claims (DLC), Government Lots (GLot), and Quarter-Quarters (QQ).

4. Variations:

Was the use developed differently from what was authorized by the permit, permit amendment final order, or extension final order? If yes, describe below. **YES**

(e.g. "The permit allowed three points of diversion. The water user only developed one of the points." or "The permit allowed 40.0 acres of irrigation. The water user only developed 10.0 acres.")

The permit allowed development of two wells. The water user only developed one well. The permit allowed 74.4 acres of irrigation. The water user only developed 35.9 acres

5. Claim Summary:

POD / POA NAME OR #	MAXIMUM RATE AUTHORIZED	CALCULATED THEORETICAL RATE BASED ON SYSTEM	AMOUNT OF WATER MEASURED	USE	# OF ACRES ALLOWED	# OF ACRES DEVELOPED
Well #1	0.45 cfs	0.05 CFS	Not measured	Crop irrigation	74.4	35.9

SECTION 4
SYSTEM DESCRIPTION

Are there multiple POAs? **NO**

If "YES" you will need to copy and complete Sections 4B through 4F for each POA.

POA Name or Number this section describes (only needed if there is more than one):

A. Place of Use

Attach Claim of Beneficial Use map.

Reminder: The map associated with this claim must identify Donation Land Claims (DLC), Government Lots (Gov Lot), Quarter-Quarters (QQ), and if for irrigation, the number of acres irrigated within each projected DLC, Gov Lot, and QQ.

B. Appropriation and Delivery System Information

Provide the following information concerning the appropriation and delivery system. Information provided must describe the equipment used to transport and apply the water from the point of appropriation to the place of use.

RECEIVED
NOV 03 2015
OWRD

1. Is a pump used?

YES

If "NO" items 2 through item 5 may be deleted.

2. Pump Information

MANUFACTURER	MODEL	SERIAL NUMBER	TYPE (CENTRIFUGAL, TURBINE OR SUBMERSIBLE)
Jacuzzi	8JC	07M22	Submersible

3. Theoretical Pump Capacity

HORSEPOWER	OPERATING PSI	LIFT FROM SOURCE TO PUMP *If a well, the water level during pumping	LIFT FROM PUMP TO PLACE OF USE	TOTAL PUMP OUTPUT (IN CFS)
5	28	344.33'	15' +/-	0.08

4. Provide pump calculations:

POA Well #1 (5bhp*7.04)/421(average TDH) = 0.08 CFS (36 GPM)

5. Measured Pump Capacity (using meter if meter was present and system was operating)

INITIAL METER READING	ENDING METER READING	DURATION OF TIME OBSERVED	TOTAL PUMP OUTPUT (IN CFS)

Reminder: For pump calculations use the reference information at the end of this document.

6. Sprinkler Information

SIZE	OPERATING PSI	SPRINKLER OUTPUT (GPM)	TOTAL NUMBER OF SPRINKLERS	MAXIMUM NUMBER USED	TOTAL SPRINKLER OUTPUT (CFS)
1/8" orifice	28	2.4	7	10	0.05 cfs

Reminder: For sprinkler output determination use the reference information at the end of this document.

7. Additional notes or comments related to the system:

Permit holder usually runs 7 sprinklers but runs 10 on occasion. Measured pump capacity (pump test) was run with 7 sprinkler heads. Calculated at 2.4 gpm/head (from table assuming 30 psi), 10 heads. Well delivers 36 gpm @ 28PSI (attached pump test)

C. Groundwater Source Information (Well and Sump)

1. Describe the access port (type and location) or other means to measure the water level in the well:

1/2" x 6" pipe installed into well cap allowing well logging sounder tape to be lowered into well. Well is located 1758 feet north and 164 feet east of the SW corner, Section 35, T1S, R3E, W.M. Top of pipe approximately 18" above surrounding ground.

RECEIVED

NOV 03 2015

OWRD

WR

2. If well logs are not available, provide as much of the following information as possible:

CASING DIAMETER	CASING DEPTH	TOTAL DEPTH	COMPLETION DATE OF ORIGINAL WELL	COMPLETION DATES OF ALTERATIONS	WHO THE WELL WAS DRILLED FOR	WELL DRILLED BY

3. In addition to the information requested in item "2" above, provide any other information which may help the Department locate any well logs associated with this appropriation.

OWRD well log records CLACK 57354

4. Is the appropriation from a dug well (sump)? NO

If "NO", items 5 through 7 relating to this section may be deleted.

D. Storage

1. Does the distribution system include in-system storage (i.e. storage tank, bulge in system / reservoir) NO

If "NO", item 2 and 3 relating to this section may be deleted.

E. Gravity Flow Pipe

(THE DEPARTMENT TYPICALLY USES THE HAZEN-WILLIAM'S FORMULA FOR A GRAVITY FLOW PIPE SYSTEM)

1. Does the system involve a gravity flow pipe? NO

If "NO", items 2 through 4 relating to this section may be deleted.

F. Gravity Flow Canal or Ditch

(THE DEPARTMENT TYPICALLY USES MANNING'S FORMULA FOR CANALS AND DITCHES)

1. Provide description and calculations if necessary:

No gravity flow

SECTION 5 CONDITIONS

All conditions contained in the permit, permit amendment, or any extension final order shall be addressed. Reports that do not address all performance related conditions will be returned.

1. Time Limits:

Permits and any extension final orders contain any or all of the following dates: the date when the actual construction work was to begin, the date when the construction was to be completed, and the date when the complete application of water to the proposed use was to be completed. These dates may be referred to as ABC dates. Describe how the water user has complied with each of the development timelines established in the permit or extension final order:

RECEIVED
NOV 03 2015
OWRD

	DATE FROM PERMIT	DATE ACCOMPLISHED*	DESCRIPTION OF ACTIONS TAKEN BY WATER USER TO COMPLY WITH THE TIME LIMITS
ISSUANCE DATE	June 20, 2003		
BEGIN CONSTRUCTION (A)		October 1, 2001	Well drilled
COMPLETE CONSTRUCTION (B)		July 2003	Water applied
COMPLETE APPLICATION OF WATER (C)		July 2003	

* MUST BE WITHIN PERIOD BETWEEN PERMIT OR ANY EXTENSION FINAL ORDER ISSUANCE AND THE DATE TO COMPLETELY APPLY WATER

2. Is there an extension final order(s)? **NO**

3. Initial Water Level Measurements:

a. Was the water user required to submit an initial static water level measurement? **YES**

If "NO", items 3b through 3d relating to this section may be deleted.

b. What month was the initial measurement to be taken in?

None taken

c. Was the measurement submitted to the Department? **NO**

d. If the initial measurement was not submitted, provide that measurement now, if available:

DATE OF MEASUREMENT	MEASUREMENT MADE BY	METHOD	MEASUREMENT
October 12, 2015	Russell Lawrence CWRE 176	500' Powers well sounder	229.5'

4. Annual Static Water Level Measurements:

a. Was the water user required to submit annual static water level measurements? **YES**

If "NO", items 4b through 4e relating to this section may be deleted.

b. Provide the month, or months, in which the static water level measurement(s) were to be made:

None specified in permit

c. Were the static water level measurements taken in the month(s) required? **NO**

d. If "YES", were those measurements submitted to the Department? **NO**

e. If the annual measurements were not submitted, provide the measurements now:

DATE OF MEASUREMENT	MEASUREMENT MADE BY	METHOD	MEASUREMENT
October 12, 2015	Russell Lawrence CWRE 176	500' Powers well sounder	229.5'

5. Pump Test (Required for most ground water permits prior to issuance of a certificate)

a. Did the permit require the submittal of a pump test? **YES**

If "NO", items 5b through 5e relating to this section may be deleted.

RECEIVED

- b. Has the pump test been previously submitted to the Department? **NO**
- c. Is the pump test attached to this claim? **YES**
- d. Has the pump test been approved by the Department? **NO**
- e. Has a pump test exemption been approved by the Department? **NO**

****The Claim will not be reviewed until a pump test or exemption has been approved by the Department.**

6. Measurement Conditions:

- a. Does the permit, permit amendment, or any extension final order require the installation of a meter or approved measuring device? **YES**

If "NO", items 6b through 6f relating to this section may be deleted.

Reminder: If a meter or approved measuring device was required, the COBU map must indicate the location of the device in relation to the point of appropriation.

- b. Has a meter been installed? **YES**

c. Meter Information

POA NAME OR #	MANUFACTURER	SERIAL #	CONDITION (WORKING OR NOT)	CURRENT METER READING	DATE INSTALLED
Well #1	MasterMeter	M24-2"	working	530	October 2015

If a meter has been installed, items 6d through 6f relating to this section may be deleted.

7. Recording and reporting conditions

- a. Is the water user required to report the water use to the Department? **YES**

If "NO", item 7b relating to this section may be deleted.

- b. Have the reports been submitted? **NO**

METHOD OF SUBMITTING REPORT (PAPER OR ELECTRONIC)	WATER USER REPORTING ID
None made	

If the reports have not been submitted, attach a copy of the reports if available.

8. Other conditions required by permit, permit amendment final order, or extension final order

- a. Were there special well construction standards? **NO**
- b. Was submittal of a ground water monitoring plan required? **YES**
- c. Other conditions? **NO**

If "YES" to any of the above, identify the condition and describe the water user's actions to comply with the condition(s):

Ground water monitoring plan will consist of the completion of the OWRD water monitoring table to be completed monthly during each irrigation period. This table shall be submitted to OWRD before November 15 of each year.

RECEIVED

NOV 03 2015

OWRD

SECTION 6
ATTACHMENTS

Provide a list of any additional documents you are attaching to this report:

ATTACHMENT NAME	DESCRIPTION
Well Log (Clackamas 57354)	Copy of well log from OWRD files
CBU map	Map depicting Area of water application per Sections 4A & 7 (herein)
Pump Test	Pump Test Results

SECTION 7
CLAIM OF BENEFICIAL USE MAP

The Claim of Beneficial Use Map must be submitted with this claim. Claims submitted without the Claim of Beneficial Use map will be returned. The map shall be submitted on poly film at a scale of 1" = 1320 feet, 1" = 400 feet, or the original full-size scale of the county assessor map for the location.

Provide a general description of the survey method used to prepare the map. Examples of possible methods include, but are not limited to, a traverse survey, GPS, or the use of aerial photos. If the basis of the survey is an aerial photo, provide the source, date, series and the aerial photo identification number.

GPS used to locate GLO corners, limits of irrigation development and location of the POA.

RECEIVED

NOV 03 2015

OWRD

State of Oregon
WATER WELL REPORT (as required by ORS 537.765)

Page 1 of 1

State Well ID L52966
Start Card # 135838

(1) OWNER: Well No. L52966
Name LARRY & KATHY THOMPSON
Address 4132 SW 13TH COURT
City GRESHAM St OR Zip 97080

(2) TYPE OF WORK: NEW WELL

(3) DRILL METHOD: ROTARY AIR

(4) PROPOSED USE: DOMESTIC

(5) BORE HOLE CONSTRUCTION:

Special Construction Approval NO Depth of Compl. Well 480 ft
Explosives used NO Type Amount
HOLE SEAL
Diam. From To Material From To Amount
10 0 310 BENTONITE 0 24 18 SACKS
7 7/8 310 480 CEMENT 24 310 96 SACKS

Seal placement method C & POURED IN

Backfill: from ___ ft to ___ ft Material
Gravel: from ___ ft to ___ ft Size

(6) CASING/LINER:

Diam. From To Gauge Material Connection
Casing 6 +1 480 .250 STEEL WELDED

Liner

Final Location of shoe(s) 480' 5 1/2"

(7) PERFORATIONS/SCREENS:

[] Perf. Method
[] Screens Type Material
From To Slot Size Number Diam. Size Casing/liner

(8) WELL TESTS: Minimum testing time is 1 hour
Test type PUMP

Yield GPM	Draw-down	Drill stem at	Time
50	_____	480	1 hr.
50	_____	480	4 hr
20	60	_____	24 hr air

Temperature of water 51 Depth Artesian Flow Found _____

Was water analysis done? NO By whom _____

Reason for water not suitable for use _____

Depth of strata _____

(9) LOCATION OF WELL by legal description:

County CLACK Lat. " " " Long. " " "
Township 1 S Range 3 E WM.
Section 35 SW 1/4 NW 1/4
Tax Lot 00500 Lot Block Subdivision
Street Address of Well (or nearest Address)
11850 SE 242ND AVE BORING, OR 97009

(10) STATIC WATER LEVEL:

220 ft. below land surface. Date 10-14-01
Artesian pressure _____ lb per square in. Date _____

(11) WATER BEARING ZONES:

Depth at which water was first found 60
From To Est Flow Rate SWL
60 61 2+ GPM 55
260 280 5+ GPM 220
380 480 50+ GPM 220

(12) WELL LOG:

Material	Ground elevation	From	To	SWL
TOP SOIL		0	2	
RED CLAY		2	66	55
HARD BLACK BASALTS		66	260	220
BROWN CEMENTED GRAVEL		260	280	
BLUE CEMENTED GRAVEL WITH SEAMS OF BLUE CLAY		280	380	
BLACK SAND & GRAVEL FINE		380	423	220
YELLOW SAND AND GRAVEL		423	460	220
MULTI COLORED LIGHTLY CEMENTED GRAVEL WITH SEAMS OF YELLOW SAND		460	480	220
IF WELL DOESN'T MAKE 100 GPM AS IS, COULD BE PERFORATED FROM 395'-415' WITHOUT MUCH SAND.				

Date started 10-14-01 Completed 10-14-01

(unbonded) Water Well Constructor Certification: I certify that the work I performed on the construction, alteration, or abandonment of this well is in compliance with Oregon water supply well construction standards. Materials used and information reported above are true to my best knowledge and belief.

Signed _____ WWC Number _____
Date _____

(bonded) Water Well Constructor Certification: I accept responsibility for the construction, alteration, or abandonment work performed on this well during the construction dates reported above. All work performed during this time is in compliance with Oregon water supply well construction standards. This report is true to the best of my knowledge and belief.

Signed *[Signature]* WWC Number 616
Date 10-20-01

ORIGINAL & FIRST COPY - WATER RESOURCES DEPARTMENT

SECOND COPY - CONSTRUCTOR

THIRD COPY - CUSTOMER

9809C 10/91

RECEIVED
NOV 03 2015
OWRD



Oregon
Kate Brown, Governor

Water Resources Department
725 Summer St NE, Suite A
Salem, OR 97301
(503) 986-0900
Fax (503) 986-0904

November 6, 2015

Larry & Kathleen Thompson
4132 SW 13th CT
Gresham OR 97080

On November 3, 2015, the Water Resources Department received the Claim of Beneficial Use (COBU) for the following file(s):

Application G-15810 Permit G-15452

The COBU included a report and map. In the future the Department will review your submittal. At that time we will review these items and provide a final certificate, proposed certificate, or a request for additional information.

If you are interested in having your COBU reviewed sooner, you may pay to have your file processed immediately, using the Reimbursement Authority program, which is described at: http://www.wrd.state.or.us/OWRD/mgmt_reimbursement_authority.shtml

Customer Service phone: (503) 986-0801

If you sell the property, please contact the Department, or have the new owners contact the Department about the need to file an assignment.

Cc: file
Daniel Renton, CWRE

NW 1/4 & NE 1/4, SW 1/4 SEC 35, T1S, R3E W.M.

TAX LOTS 300 & 500 13E35C CLACKAMAS COUNTY

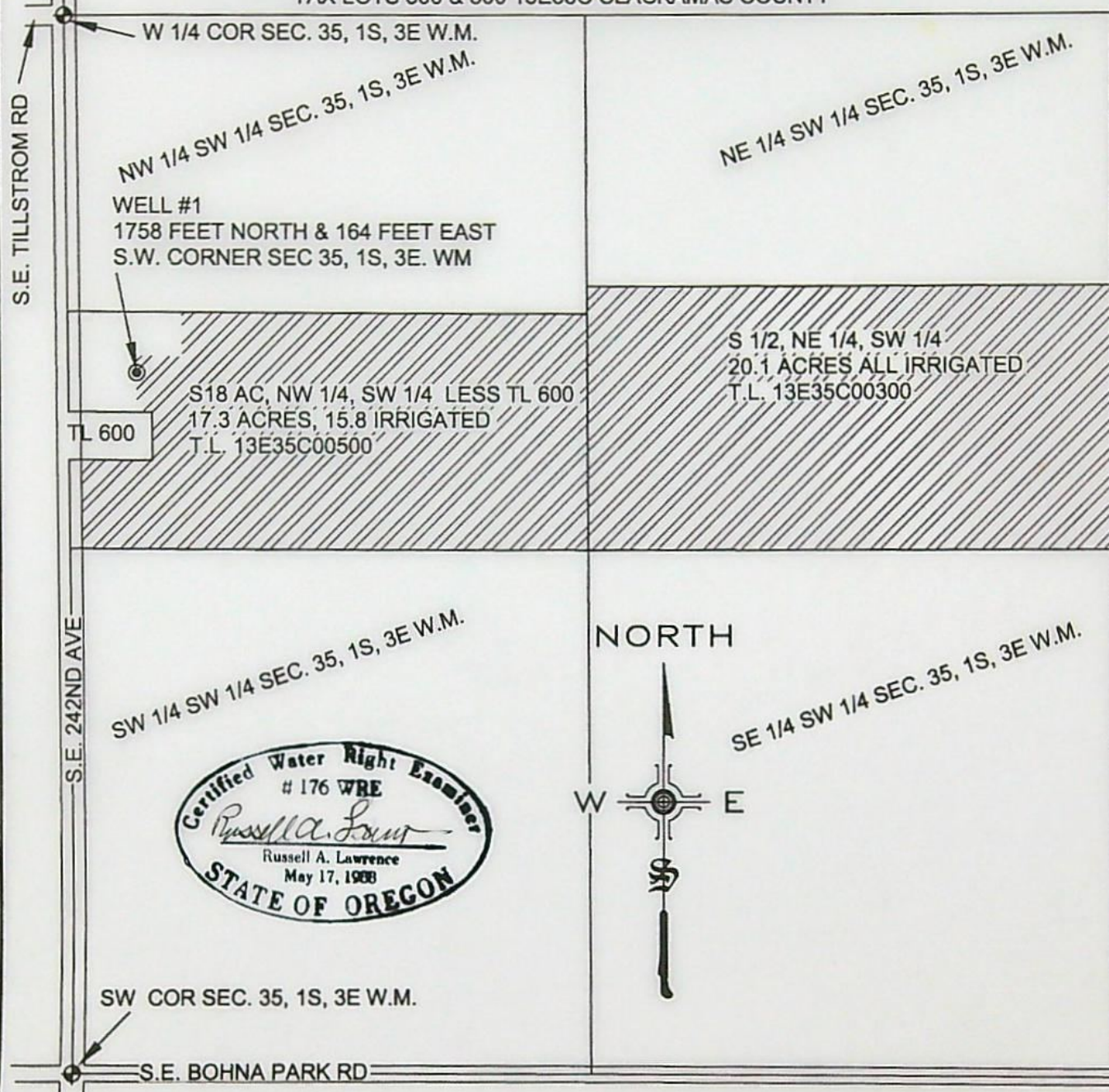

GRAPHIC SCALE



APPLICATION: G-15810

PERMIT: G-15452

LEGEND

- TAX LOT BOUNDARY
- AREA IRRIGATED
- WELL LOCATION

RECEIVED

NOV 03 2015

OWRD

(IN FEET)

1 inch = 400 ft.

THIS MAP IS NOT INTENDED TO PROVIDE LEGAL DIMENSIONS
OR LOCATIONS OF PROPERTY OWNERSHIP LINES.

STREAM FIX

19478 STARVIEW LANE
OREGON CITY, OR 97045
(503) 781-4885

OCT. 21, 2015

.MEMORANDUM

TO: ADRIENNE NICHOLS, GROUND WATER SECTION
FROM: CERTIFICATE SECTION – CONNIE VANCE
SUBJECT: PUMP TEST FOR PERMIT G-15452 APPLICATION G-15810
DATE: 11/5/2015

The attached pump test was recently received. We have retained the original for the application file.

S:\groups\wr\certs\Resource Center\pump test memo normal.doc

Oregon Water Resources Department
PUMP TEST FORM COVER SHEET

Well Owner:

Name: THOMPSON FARMS
 Address: 24727 SE BOHNA PARK
 County: CLATSOP
 City: DAMASCUS State: OR Zip: 97089
 Original owner (from well log): LARRY & KATHY THOMPSON POD ID: _____

Well Location:

Township: 1 S (N/S) Range: 3 E (EW)
 Section: 35 1/4: SW 1/4: 1/4
 Well depth: 480' Date drilled: 10-16-01
 Owners well no. (if any): LS2966

Water Right Information:

Application: G15810 Permit: G15452 Certificate: _____
 Is this well listed on more than one water right? ☐ Yes If yes, list additional water rights below:
 Application: _____ Permit: _____ Certificate: _____
 Application: _____ Permit: _____ Certificate: _____

Pump Test:

Test Conducted by: Steve Hauqak Well Owner? ☐ Yes
 Company: Steve's Pump Service, Inc.
 Address: P.O. Box 547 Date of Test: 10/28/2015
 City: Boring State: OR Zip: 97009
 Daytime phone: 503-658-3051 MASTERMETER # M24-2"

Method of discharge measurement (see our brochure for acceptable methods): CUSTOMER FURNISHED FLOWMETER
 Method of water-level measurement (pick one or enter other method used): POWERS WELL SOUNDING
 Length of air line (if used): NONE

Pump type (pick one or enter other method used): SUBMERSIBLE EPS 35 FACS4 CWP 2300T 36
 Was the pump test conducted during normal use of the well? ☐ Yes Note: NO

Are you aware of any wells, other than domestic or stock wells, pumping within 1000 feet of the tested well during the test or within 24 hours prior to the test? ☒ Yes Note: NOT IN USE.
 If yes, give approximate distances to each and approximate pumping rate of each. If possible, indicate if they were turned on or off during the test: NOT INVESTIGATING NOW.

Is there a lake, stream or other surface water body within 1/4 mile of the tested well? ☐ Yes If yes, give approximate distance from the well and approximate elevation difference between the surface water and the well head. Approx. distance: _____ ft Approx. elevation difference: _____ ft

Well elevation is _____ surface water body.

Description of measuring point (e.g. top port of 1 inch port pipe, west side): WELL HAS A PRESSURE ADAPTER IN IT SO WE USE THE TOP OF WELL CASING
 Measuring point distance 9" land surface _____ feet.

Static water level measurements: (A minimum of three measurements are required in the hour before pumping begins at no less than 20 minutes apart):

Time	Depth to water below meas. point	Depth to water below land surface
<u>PER ATTACHED WORK SHEET</u>		

Discharge measurements: (A discharge measurement is required at the start of pumping and at least once an hour during the test; additional measurements should be noted on the Pump Test Data Sheet):

Time	Discharge Rate	Discharge Units (e.g. gpm, cfs, etc)
<u>PER ATTACHED WORK SHEET</u>		

Time pump turned on: Date _____ Time _____
 Time pump turned off: Date _____ Time _____
 Total pumping time: _____ hours _____ minutes

Note: Well must be idle for at least 16 hours prior to the test.
 Additional forms can be obtained from our web site at: <http://www.wrd.state.or.us>

OWRD 2/9/2000

Required Signature: Steve Hauqak

RECEIVED
 NOV 03 2015
 OWRD

WILLIAMSON Bethanie R

7/27

~~CONFIDENTIAL~~

From: SAUTER Jerry K
Sent: Monday, August 31, 2015 3:06 PM
To: Russ Lawrence
Cc: WILLIAMSON Bethanie R; CLARK Gerry E
Subject: RE: Permit G15452

Hello Russ,

Your request is reasonable and is acceptable. As to your other question I am including Gerry Clark in this response as he would be better equipped to answer the GPS issue.

Sincerely,
JK

J.K. (Jerry) Sauter | Water Rights Program Analyst
Water Resources Department | 725 Summer St. NE, Suite A | Salem, Oregon 97301
Ph. 503.986.0817 | Fax 503.986.0901
Information Requests may be made to : customerservice@wrdd.state.or.us

From: Russ Lawrence [<mailto:russ@streamfix.com>]
Sent: Monday, August 31, 2015 3:01 PM
To: SAUTER Jerry K
Cc: 'Kathy Thompson'
Subject: Permit G15452

Hello Mr. Sauter

Thank you for taking my call in reference to the cited permit. I was contacted by Ms. Thompson this afternoon to assist with completion of the claim of beneficial use for this permit. As we discussed, the deadline imposed by the department's letter (July 27, 2015) for completion of this work is September 25, 2015.

I would like to request an additional month (October 25, 2015) to complete this claim as I have just received the request and need to get up to speed with the application. The work looks straight forward, just need familiarization and field time.

Secondary question: Has the department considered accepting GPS generated UTM coordinates instead of the traditional bearing and distance ties for the various elements of the beneficial use map? As I am sure you know, that would reduce our field requirements from a two person to a one person operation.

Thank you for your guidance in this matter.

Russ Lawrence, P.E., M.Sc. C.W.R.E.
Fluvial Geomorphologist
StreamFix
19478 S. Starview Ln
Oregon City, 97045
o & f: 503.631.8184 c: 503.781.4885

.....
Let your stream and wetland problems be our problems

SENDER: COMPLETE THIS SECTION

- Complete items 1, 2, and 3. Also complete item 4 if Restricted Delivery is desired.
- Print your name and address on the reverse so that we can return the card to you.
- Attach this card to the back of the mailpiece, or on the front if space permits.

1. Article Addressed to:

G-15810

7/27
LARRY KENT THOMPSON
KATHLEEN M. THOMPSON
4132 SW 13TH COURT
GRESHAM, OR 97080

2. Article Number

(Transfer from service label)

PS Form 3811, July 2013

COMPLETE THIS SECTION ON DELIVERY

A. Signature

X

B. Received by (Printed Name)

☐ Agent

☒ Addressee

C. Date of Delivery

D. Is delivery address different from item 1?

☐ Yes

If YES, enter delivery address below:

☒ No

3. Service Type

☐ Certified Mail®

☐ Priority Mail Express™

☐ Registered

☐ Return Receipt for Merchandise

☐ Insured Mail

☐ Collect on Delivery

4. Restricted Delivery? (Extra Fee)

☐ Yes

7014 2120 0004 5993 6416

Domestic Return Receipt

WR KF

UNITED STATES POSTAL SERVICE

PORTLAND
OR 970

05 AUG '15

PM 5 L

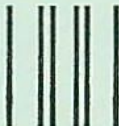

First-Class Mail
Postage & Fees Paid
USPS
Permit No. G-10

- Sender: Please print your name, address, and ZIP+4® in this box•

Oregon Water Resources Department
Attention: Kate Fitzgerald
725 Summer St. NE, Suite A
Salem, OR 97301

01126673

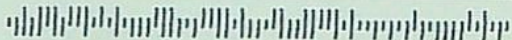



Oregon

Kate Brown, Governor

Water Resources Department
North Mall Office Building
725 Summer St NE, Suite A
Salem, OR 97301
Phone (503) 986-0900
Fax (503) 986-0904
www.wrd.state.or.us

NOTE: For water rights information and useful forms, please see our web site at www.oregon.gov/OWRD

July 27, 2015

Certified mail number 7014 2120 0004 5993 6416

Return receipt requested

LARRY KENT THOMPSON
KATHLEEN M. THOMPSON
4132 SW 13TH COURT
GRESHAM, OR 97080

Reference: Application G-15810, Permit G-15452

Dear Permit Holder:

This letter is in regard to your water use permit as referenced above. Your permit required you to complete the development of your water use by October 1, 2007.

In order for the Department to consider issuance of a certificate of water right, you are required by law to hire a certified water right examiner to prepare and submit a claim of beneficial use that includes a final proof survey map of the development. The map and claim of beneficial use were to have been submitted to our Department within one year of October 1, 2007. The fee for submitting a claim of beneficial use is \$175.00. Please see the enclosed 'Resource Sheet' for our current database of CWRE's.

If you are not finished with the development of your permit, you need to file an application for an extension of time to complete your development. The fee for filing an extension of time is \$575.00. Please see the enclosed 'Resource Sheet' to access the extension of time form.

In the event that you are no longer using water as allowed by this permit, you should cancel it so that we may clear our records. Please see the enclosed 'Resource Sheet' to access the cancellation form, if you are interested in this option.

If you have not submitted either a Claim of Beneficial Use or a request for an extension of time for your permit within 60 days of the date of this letter (September 25, 2015) the Department may issue a Final Order to cancel your permit without further notice. If the Department issues a Final Order to cancel your permit, and you request reconsideration of the final order and reinstatement of your permit, there is a \$450.00 reinstatement fee that is charged in addition to the claim of beneficial use or extension of time fee.

Should you have any questions, please contact Corey Courchane by telephone at 503-986-0825, Machele Bamberger by telephone at 503-986-0802, or myself at the address above or by telephone at 503-986-0817.

Sincerely,

Jerry Sauter
Water Rights Program Analyst

Enclosures (1)

cc: File G-15810
OWRD Watermaster District 20
Betty Thompson

PERMIT STATUS REVIEW BY M. Bamberg DATE 6-29-15 FILE # 6-15810

1. Per Dwight French, do not send "C" DATE NOTICE PACKET if: update appropriate db

- None
- ☐ Extension pending _____
- ☐ Assignment is pending _____
- ☐ Cancellation has been requested _____
- ☐ Dept. has already sent a certified 60-Day Compliance letter (date _____, # _____)
- Was 60 days notice allowed? Y N If No, How Much Time? _____
- Was mail deliverable as addressed? Y N date _____
- If mail returned, online/www check? Y N date _____ successful? Y N
- Re-send Cert. Letter? Y N date _____
- Send cancellation order Y N
- ☐ Claim of beneficial use and final proof map (COBU) have been received by Department
- Date information received _____

2. IF NONE OF THE ABOVE APPLY

Send certified "C" date notice packet to permit holder.

"C" DATE 10-1-2007 BASIN NUMBER 2 WM # 20

CWRE or AGENT Crane + Merseeth Engineering

S:\groups\wr\PERMIT C jdc-date-checklist.doc

AOI NO

24727 SE BOWNA PARK RD

DAMASCUS, OR 97089

Send letter
MA

15 3E 35
TL 500

Oregon Water Resources Department
Water Rights Division

Water Rights Application
Number G-15810

Final Order

Application History

On AUGUST 2, 2002, LARRY KENT & KATHLEEN M. THOMPSON submitted an application to the Department for a water use permit. The Department issued a Proposed Final Order on April 15, 2003. The protest period closed May 30, 2003, and no protest was filed.

The proposed use would not impair or be detrimental to the public interest.

Order

Application G-15810 therefore is approved as proposed by the Proposed Final Order, and Permit G-15452 is issued as limited by the conditions proposed by the Proposed Final Order.

DATED June 20, 2003

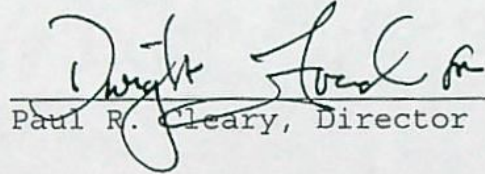
Paul R. Cleary, Director

This is a final order in other than a contested case. This order is subject to judicial review under ORS 183.484. Any petition for judicial review of this order must be filed within the 60 day time period specified by ORS 183.484(2).

This statement of judicial review rights does not create a right to judicial review of this order, if judicial review is otherwise precluded by law. Where no changes have been made to a Proposed Final Order on a water right application and no protests have been filed during the protest period, the final order is not subject to judicial review.

This document was prepared by Russell W. Klassen. If you have any questions about any of the statements contained in this document I am the most likely the best person to answer your questions. You can reach me toll free within Oregon at 1-800-624-3199 extension 266. Outside of Oregon you can dial 1-503-378-8455.

If you have questions about how to file a protest or if you have previously filed a protest and want to know the status, please contact Renee Moulun. Her extension number is 239.

If you have other questions about the Department or any of its programs please contact our Water Rights Information Group at extension 201. Address all other correspondence to: Water Rights Section, Oregon Water Resources Department, 158 12th ST. NE Salem, OR 97301-4172, Fax: (503)378-2496

STATE OF OREGON

COUNTY OF CLACKAMAS

PERMIT TO APPROPRIATE THE PUBLIC WATERS

THIS PERMIT IS HEREBY ISSUED TO

LARRY KENT & KATHLEEN M. THOMPSON
4132 SW 13TH COURT
GRESHAM, OREGON 97080

(503) 667-1819

The specific limits and conditions of the use are listed below.

APPLICATION FILE NUMBER: G-15810

SOURCE OF WATER: WELL 1 AND WELL 2 IN JOHNSON CREEK BASIN

PURPOSE OR USE: NURSERY USE ON 74.4 ACRES

MAXIMUM RATE: 0.334 CUBIC FOOT PER SECOND

PERIOD OF USE: YEAR ROUND

DATE OF PRIORITY: AUGUST 2, 2002

WELL LOCATION:

WELL 1: NW $\frac{1}{4}$ SW $\frac{1}{4}$, SECTION 35, T1S, R3E, W.M.; 750 FEET SOUTH & 75 FEET EAST FROM W1/4 CORNER SECTION 35

WELL 2: NW $\frac{1}{4}$ SW $\frac{1}{4}$, SECTION 35, T1S, R3E, W.M.; 775 FEET SOUTH & 650 FEET EAST FROM W1/4 CORNER, SECTION 35

The amount of water used for NURSERY OPERATIONS is limited to a diversion of 0.15 cubic foot per second per acre. For the irrigation of containerized nursery plants, the amount of water diverted is limited to ONE-FORTIETH of one cubic foot per second (or its equivalent) and 5.0 acre feet per acre per year. For the irrigation of in ground nursery plants the amount of water diverted is limited to ONE-EIGHTIETH of one cubic foot per second (or its equivalent) and 2.5 acre feet per acre per year. The use of water for NURSERY OPERATIONS may be made at anytime, during the period of allowed use specified above, that the use is beneficial. For the irrigation of any other crop, the amount of water diverted is limited to ONE-EIGHTIETH of one cubic foot per second (or its equivalent) and 2.5 acre feet per acre during the irrigation season of each year.

THE PLACE OF USE IS LOCATED AS FOLLOWS:

NE ¼ SW ¼ 19.4 ACRES

NW ¼ SW ¼ 16.0 ACRES

SE ¼ SW ¼ 39.0 ACRES

SECTION 35

TOWNSHIP 1 SOUTH, RANGE 3 EAST, W.M.

Measurement, recording and reporting conditions:

- A. Before water use may begin under this permit, the permittee shall install a meter or other suitable measuring device as approved by the Director. The permittee shall maintain the meter or measuring device in good working order, shall keep a complete record of the amount of water used each month and shall submit a report which includes the recorded water use measurements to the Department annually or more frequently as may be required by the Director. Further, the Director may require the permittee to report general water use information, including the place and nature of use of water under the permit.
- B. The permittee shall allow the watermaster access to the meter or measuring device; provided however, where the meter or measuring device is located within a private structure, the watermaster shall request access upon reasonable notice.

The water user shall develop a plan to monitor and report the impact of water use under this permit on water levels within the aquifer that provides water to the permitted well(s). The plan shall be submitted to the Department within one year of the date the permit is issued and shall be subject to the approval of the Department. At a minimum, the plan shall include a program to periodically measure static water levels within the permitted well(s) or an adequate substitute such as water levels in nearby wells. The plan shall also stipulate a reference water level against which any water-level declines will be compared. If a well listed on this permit (or replacement well) displays a total static water-level decline of 25 or more feet over any period of years, as compared to the reference level, then the water user shall discontinue use of, or reduce the rate or volume of withdrawal from, the well(s). Such action shall be taken until the water level recovers to above the 25-foot decline level or until the Department determines, based on the water user's and/or the Department's data and analysis, that no action is necessary because the aquifer in question can sustain the observed declines without adversely impacting the resource or senior water rights. The water user shall in no instance allow excessive decline, as defined in Commission rules, to occur within the aquifer as a result of use under this permit.

The use of water under the terms of this permit or certificate is subject to regulation concurrent with or prior to regulation of a senior right competing for water from the same source when regulation is the result of water level declines that exceed limits specified in the senior right.

STANDARD CONDITIONS

If substantial interference with a senior water right occurs due to withdrawal of water from any well listed on this permit, then use of water from the well(s) shall be discontinued or reduced and/or the schedule of withdrawal shall be regulated until or unless the Department approves or implements an alternative administrative action to mitigate the interference. The Department encourages junior and senior appropriators to jointly develop plans to mitigate interferences.

The wells shall be constructed in accordance with the General Standards for the Construction and Maintenance of Water Wells in Oregon. The works shall be equipped with a usable access port, and may also include an air line and pressure gauge adequate to determine water level elevation in the well at all times.

The use shall conform to such reasonable rotation system as may be ordered by the proper state officer.

Prior to receiving a certificate of water right, the permit holder shall submit the results of a pump test meeting the department's standards, to the Water Resources Department. The Director may require water level or pump test results every ten years thereafter.

Failure to comply with any of the provisions of this permit may result in action including, but not limited to, restrictions on the use, civil penalties, or cancellation of the permit.

This permit is for the beneficial use of water without waste. The water user is advised that new regulations may require the use of best practical technologies or conservation practices to achieve this end.

By law, the land use associated with this water use must be in compliance with statewide land-use goals and any local acknowledged land-use plan.

The use of water shall be limited when it interferes with any prior surface or ground water rights.

The Director finds that the proposed use(s) of water described by this

permit, as conditioned, will not impair or be detrimental to the public interest.

Complete application of the water to the use shall be made on or before October 1, 2007. If the water is not completely applied before this date, and the permittee wishes to continue development under the permit, the permittee must submit an application for extension of time, which may be approved based upon the merit of the application.

Within one year after complete application of water to the proposed use, the permittee shall submit a claim of beneficial use, which includes a map and report, prepared by a Certified Water Rights Examiner (CWRE).

Issued June 20, 2003

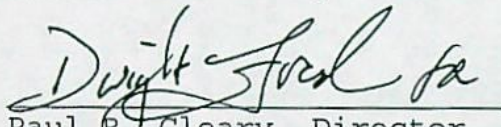
Paul R. Cleary, Director
Water Resources Department

REAL ESTATE TRANSACTIONS: Pursuant to ORS 537.330, in any transaction for the conveyance of real estate that includes any portion of the lands described in this permit, the seller of the real estate shall, upon accepting an offer to purchase that real estate, also inform the purchaser in writing whether any permit, transfer approval order, or certificate evidencing the water right is available and that the seller will deliver any permit, transfer approval order or certificate to the purchaser at closing, if the permit, transfer approval order or certificate is available.

CULTURAL RESOURCES PROTECTION LAWS: Permittees involved in ground-disturbing activities should be aware of federal and state cultural resources protection laws. ORS 358.920 prohibits the excavation, injury, destruction or alteration of an archeological site or object, or removal of archeological objects from public and private lands without an archeological permit issued by the State Historic Preservation Office. 16 USC 470, Section 106, National Historic Preservation Act of 1966 requires a federal agency, prior to any undertaking to take into account the effect of the undertaking that is included on or eligible for inclusion in the National Register. For further information, contact the State Historic Preservation Office at 503-378-4168, extension 232.

CORPORATE
BOUNDARY LINE
DONATION LAND
CLAIM (DLC #)

DAMASCUS 7.5 MIN. QUAD
ASSESSOR MAP 1S 3E 35 & INDEX
ASSESSOR MAP 1S 3E 35C

NW 1/4 of the SW 1/4 of SECTION 35
NE 1/4 of the SW 1/4 of SECTION 35
SE 1/4 of the SW 1/4 of SECTION 35
TOWNSHIP 1 SOUTH, RANGE 3 EAST of the WM
CLACKAMAS COUNTY, OREGON

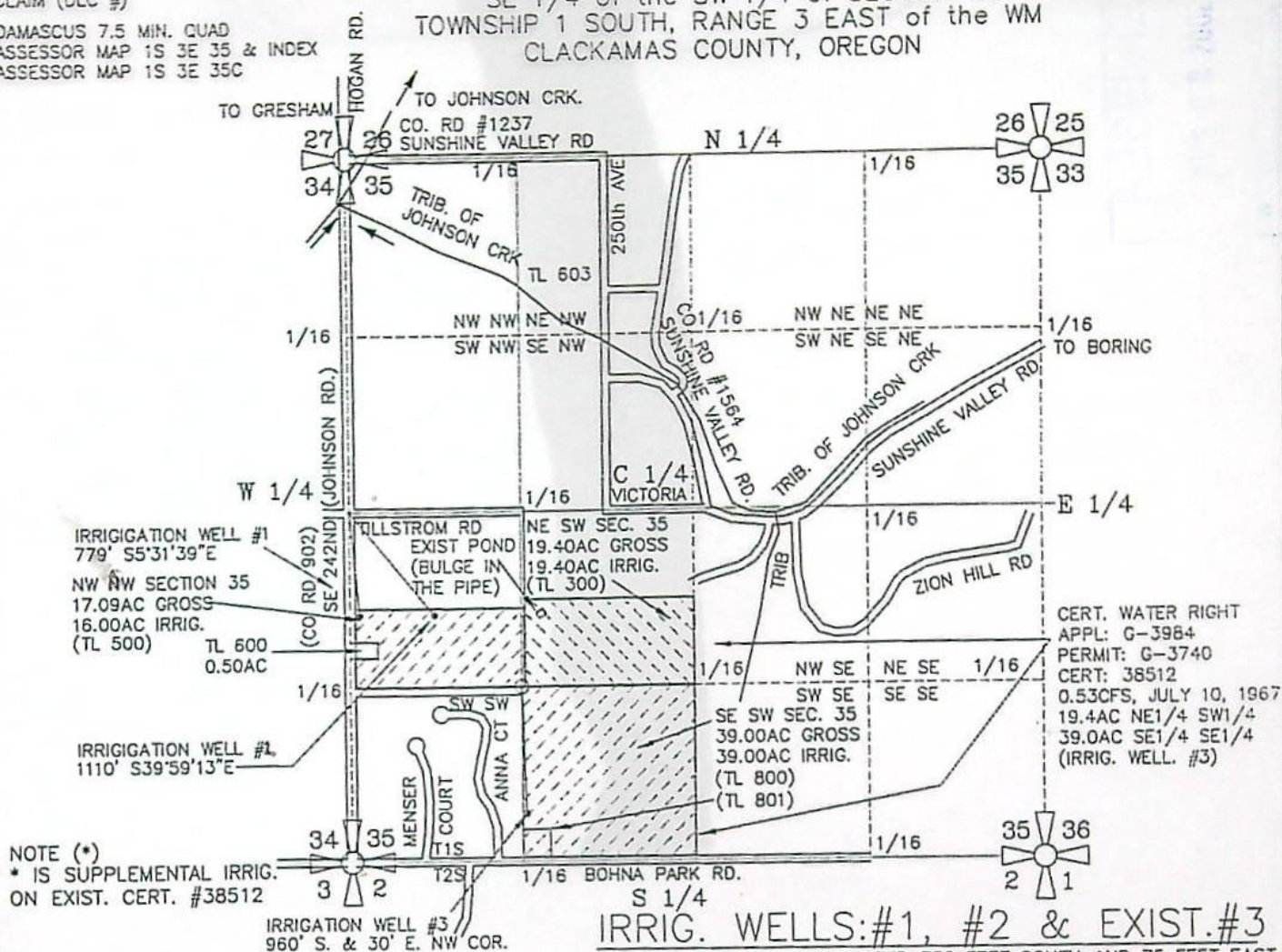

NOTE (*)
* IS SUPPLEMENTAL IRRIG.
ON EXIST. CERT. #38512

SEC. 1/4 1/4	ACRES IRRIG.	CFS (APPROX. GPM)
35 NW SW	16.00 AC IRRIG	0.2000 CFS (90 GPM)
35 NE SW	19.40 AC IRRIG	0.2425 CFS (109 GPM)*
35 SE SW	39.00 AC IRRIG	0.4875 CFS (219 GPM)*
TOTAL IRRIG.	74.40 ACRES*	0.2000 CFS (90 GPM)*

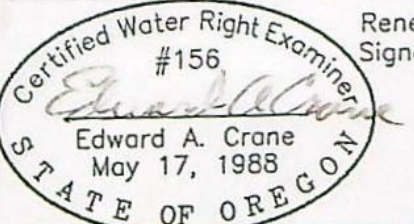

Renewal 12/31/2001
Signed *E. A. Crane*

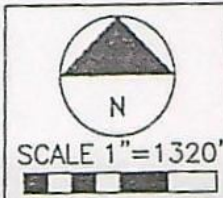

SURVEYED SEPTEMBER 6, 2001
BY EDWARD A. CRANE, CWRE

IRRIG. WELLS: #1, #2 & EXIST. #3

IRRIG. WELL #1 WILL BE LOCATED 750 FEET SOUTH AND 75 FEET EAST OF THE WEST 1/4 CORNER OF SECTION 35. WELL IS LOCATED IN THE NORTHWEST 1/4 of the SOUTHWEST 1/4 OF SECTION 35, TOWNSHIP 1 SOUTH, RANGE 3 EAST of the WM, CLACKAMAS COUNTY, OREGON

IRRIG. WELL #2 WILL BE LOCATED 775 FEET SOUTH & 650 FEET EAST OF THE WEST 1/4 CORNER OF SECTION 35. WELL IS LOCATED IN THE NORTHWEST 1/4 of the SOUTHWEST 1/4 OF SECTION 35, TOWNSHIP 1 SOUTH, RANGE 3 EAST of the WM, CLACKAMAS COUNTY, OREGON

EXIST. IRRIG. WELL #3 IS LOCATED 960 FEET SOUTH & 30 FEET EAST OF THE WEST 1/4 CORNER OF SECTION 35. WELL IS LOCATED IN THE SOUTHEAST 1/4 of the SOUTHWEST 1/4 OF SECTION 35, TOWNSHIP 1 SOUTH, RANGE 3 EAST of the WM, CLACKAMAS COUNTY, OREGON (SOURCE OF APPROP. CERT. #38512, APPL G-3984, PERMIT G-3740)

PREPARATION OF THIS MAP WAS FOR THE PURPOSE OF IDENTIFYING THE LOCATION OF THE WATER RIGHTS ONLY AND HAS NO INTENT TO PROVIDE DIMENSIONS OR LOCATION OF PROPERTY OWNERSHIP LINES.

APPLICATION FOR A GROUNDWATER PERMIT G-

PREPARED BY EDWARD A. CRANE, CWRE

DATE

SEPT. 2001

PROJECT NO.

399-001



CRANE & MERSETH
Engineering/Surveying

SUITE "D"
6566 SE LAKE ROAD
MILWAUKIE, OREGON 97222

BUS: (503) 654-2005
FAX: (503) 654-2575

APPLICATION FOR PERMIT NUMBER G-

PERMIT NUMBER G- IN THE NAME OF:

LARRY & KATHLEEN THOMPSON
11850 SE 242ND AVE. (TEL: 503-667-1819)
BORING, OR 97009 (FAX: 503-827-0289)

SHEET

1/1

Water Resources Department

MEMO

October 23, 2002

TO Application G- 15810

FROM GW: Don M. De
(Reviewer's Name)

SUBJECT Scenic Waterway Interference Evaluation

☐ Yes

☒ No

The source of appropriation is within or above a Scenic Waterway.

☐ Yes

☒ No

Use the Scenic Waterway condition (Condition 7J).

PREPONDERANCE OF EVIDENCE FINDING: (Check box only if statement is true)

☒

At this time the Department is unable to find that there is a preponderance of evidence that the proposed use of ground water will measurably reduce the surface water flows necessary to maintain the free-flowing character of a scenic waterway in quantities necessary for recreation, fish and wildlife.

FLOW REDUCTION: (To be filled out only if Preponderance of Evidence box is not checked)

Exercise of this permit is calculated to reduce monthly flows in _____ Scenic Waterway by the following amounts expressed as a proportion of the consumptive use by which surface water flow is reduced.

Jan	Feb	Mar	Apr	May	Jun	Jul	Aug	Sep	Oct	Nov	Dec

G-15810

TO: Water Rights Section

October 23, 2002

FROM: Groundwater/Hydrology Section Don Miller
Reviewer's Name

SUBJECT: Application G- 15810

GROUNDWATER/SURFACE WATER CONSIDERATIONS

1. PER THE Willamette Basin rules, one or more of the proposed POA's is is within 1/4 ~~1/2~~ mile of a surface water source () and taps a groundwater source hydraulically connected to the surface water.
2. BASED UPON OAR 690-09 currently in effect, I have determined that the proposed groundwater use
☒ a. will, or have the potential for substantial interference with the ~~surface~~
☐ b. will not surface water source, namely Columbia River; or
☐ c. will if properly conditioned, adequately protect the surface water from interference:
 - i. The permit should contain condition #(s) _____;
 - ii. The permit should contain special condition(s) as indicated in "Remarks" below;
 - iii. The permit should be conditioned as indicated in item 4 below; or☐ d. will, with well reconstruction, adequately protect the surface from substantial interference.

GROUNDWATER AVAILABILITY CONSIDERATIONS

3. BASED UPON available data, I have determined that groundwater for the proposed use
☐ a. will, or likely be available in the amounts requested without injury to prior rights
☐ b. will not and/or within the capacity of the resource; or
☒ c. will if properly conditioned, avoid injury to existing rights or to the groundwater resource:
 - ☒ i. The permit should contain condition #(s) 7A;
 - ☒ ii. The permit should contain special condition(s) as indicated in "Remarks" below;
 - iii. The permit should be conditioned as indicated in item 4 below; or
4. ☐ a. THE PERMIT should allow groundwater production from no deeper than _____ ft. below land surface;
☐ b. The permit should allow groundwater production from no shallower than _____ ft. below land surface;
☐ c. The permit should allow groundwater production only from the _____ groundwater reservoir between approximately _____ ft. and _____ ft. below land surface;
☐ d. Well reconstruction is necessary to accomplish one or more of the above conditions.
☐ e. One or more POA's commingle 2 or more sources of water. The applicant must select one source of water per POA and specify the proportion of water to be produced from each source.

REMARKS: See Attached Sheet

(Well Construction Considerations on Reverse Side)

WELL CONSTRUCTION (If more than one well doesn't meet standards, attach an additional sheet.)

5. THE WELL which is the point of appropriation for this application does not meet current well construction standards based upon:
- a. ☒ review of the well log;
 - b. ☐ field inspection by _____;
 - c. ☐ report of CWRE _____;
 - d. ☒ other: (specify) lack of original log info on construction of well #3 (deepening log is available)
6. THE WELL construction deficiency:
- a. ☐ constitutes a health threat under Division 200 rules;
 - b. ☒ commingles water from more than one groundwater reservoir;
 - c. ☐ permits the loss of artesian head;
 - d. ☐ permits the de-watering of one or more groundwater reservoirs;
 - e. ☒ other: (specify) Well #3 was originally built pre-March 1967. Sealing info not available, well likely fails to meet current well construction standards.
7. THE WELL construction deficiency is described as follows: the lack of info on well #3 makes it impossible to confirm that the well meets current well construction standards as required by for new gw permits. Deepening log provides commingling info.
8. THE WELL
- a. ☐ was, or constructed according to the standards in effect at the time of
 - b. ☐ was not original construction or most recent modification.
 - c. ☒ I don't know if it met standards at the time of construction.

RECOMMENDATION:

- ☒ A. I recommend including the following condition in the permit:
"No water may be appropriated under terms of this permit until the well(s) has been repaired to conform to current well construction standards and proof of such repair is filed with the Enforcement Section of the Water Resources Department."
- ☐ B. I recommend withholding issuance of the permit until evidence of well reconstruction is filed with the Enforcement Section of the Water Resources Department.
- ☒ C. REFER this review to Enforcement Section for concurrence.

THIS SECTION TO BE COMPLETED BY ENFORCEMENT PERSONNEL

I concur in G/H's recommendation A or B above relating to conditioning or withholding the permit

_____, 199____
(Signature)

I do not concur in G/H's recommendation A or B above relating to conditioning or withholding the permit for the following reasons: _____

_____, 199____
(Signature)

STATE OF OREGON
WATER RESOURCES DEPARTMENT

INTEROFFICE MEMO

TO: APPLICATION G-15810

DATE: 10/24/02

FROM: DONN MILLER Dm

SUBJECT: RECOMMENDED PERMIT CONDITION

The use of water under terms of this permit or certificate is subject to regulation concurrent with or prior to regulation of a senior right competing for water from the same source when regulation is the result of water level declines that exceed limits specified in the senior right.

WATER RESOURCES DEPARTMENT MEMORANDUM

TO: Ground Water/Hydrology
FROM: ~~Doug Woodcock~~ Donna Miller
SUBJECT: Groundwater Application G- 15810

Date 10/9/02

Applicant(s) seek 150 gpm (cfs) from three wells in the Willamette R basin
74.4 acres (16.0 P, 58.4 S)
Applicants Name: Larry West Thompson/Kathleen M. Thompson sub basin
Proposed Use: General Ag / Nursery sub basin

Well 1 WRD# CLAC 57354 T 1S R 3E S 35 QQ cb County Clackamas
Legal Description 750'S + 75'E fm West 1/4 Corner Section 35
Well is < 1 mile ft from Johnson CK Tribs (river/stream)
Well is < 1 mile ft from Deep CK Tribs (river/stream) Head
Well Elevation 615 ft River/Stream elevation ft. ~ 395
Well Elevation - River/Stream elevation ft.
Well depth 480 ft SWL 220 ft on 10/16/01
Sealed to 310 ft Depth first water found 60 ft
Cased to 480 ft Perforations/screens ft
Lined to ft Perforations/screens ft
Well test and types 20 gpm / 60' dd / 24 hr
(Confined/Semi-confined/Unconfined) Direct hydraulic connection? YES / NO
Potential to cause substantial interference? Col. R.

Well 2 WRD# TO BE BUILT T 1S R 3E S 35 QQ cb County Clackamas
Legal Description 775'S + 650'E fm West 1/4 Corner Sec 35
Well is ft from (river/stream)
Well is ft from (river/stream)
Well Elevation 625 ft River/Stream elevation ft.
Well Elevation - River/Stream elevation ft.
Well depth 420 ft SWL ? ft on
Sealed to 18' ft Depth first water found ft
Cased to ? ft Perforations/screens ft
Lined to ? ft Perforations/screens ft
Well test and types
(Confined/Semi-confined/Unconfined) Direct hydraulic connection? YES / NO
Potential to cause substantial interference? Col. R.

Comments: Deep Troutdale aquifer is target. Development is just north of gw divide with flow to Columbia River rather than Deep Creek. Water levels appear stable per data for CLAC 5.5914. Narrative in WSP supports discharge to Columbia River which is 9 miles north. No original log for well #3 only deepening log. Johnson Creek is not a discharge factor as heads there are too high in comparison with gw level contours (plate 4)

References Used: USGS MFR 90-126, USGS WRIR 90-4196,
USGS WSP 2470-A

WATER RESOURCES DEPARTMENT MEMORANDUM

TO: Ground Water/Hydrology
 FROM: ~~Doug Woodcock~~ Donn Miller
 SUBJECT: Groundwater Application G- 15 818

Date 10/9/02

Applicant(s) seek _____ gpm (_____ cfs) from 3 wells in the Willamette basin
 Applicants Name: _____ sub basin
 Proposed Use: _____ sub basin

Well 3 WRD# CLAC 842 T 1S R 3E S 35 QQ cd County ClackamasLegal Description 960'S + 30'E 1/4 W 1/4 Corner Sec 35

Well is _____ ft from _____ (river/stream)

Well is _____ ft from _____ (river/stream)

Well Elevation 670 ft River/Stream elevation _____ ft.

Well Elevation - River/Stream elevation _____ ft.

Well depth 410 ft SWL 200 ft on 3/25/67Sealed to ? ft Depth first water found _____ ftCased to ? ft Perforations/screens 350-400 ftLined to 338 to 410 ft Perforations/screens _____ ftWell test and types 150 gpm / 80' dd / 2 hrs(Confined/Semi-confined/Unconfined) Direct hydraulic connection? YES / NO

Potential to cause substantial interference? _____

deepening
 Log
 only

Head
 ~ 470'

Well _____ WRD# _____ T _____ R _____ S _____ QQ _____ County _____

Legal Description _____

Well is _____ ft from _____ (river/stream)

Well is _____ ft from _____ (river/stream)

Well Elevation _____ ft River/Stream elevation _____ ft.

Well Elevation - River/Stream elevation _____ ft.

Well depth _____ ft SWL _____ ft on _____

Sealed to _____ ft Depth first water found _____ ft

Cased to _____ ft Perforations/screens _____ ft

Lined to _____ ft Perforations/screens _____ ft

Well test and types _____

(Confined/Semi-confined/Unconfined) Direct hydraulic connection? YES / NO

Potential to cause substantial interference? _____

Comments: _____

References Used: _____

STATE OF OREGON
Water Resources Department
158 12th St. N.E.
Salem, OR 97310

REVIEWER D. Miller

DATE: 10/23/02

DIVISION 9 CHECKLIST
Application # G- 15810

OAR 690-09-040

Hydraulically Connected to Columbia River (surface water source)

(4)(a) the point of appropriation is a horizontal distance less than ¼ mile from the surface water source to which it's connected? Y or N

(b) the rate of appropriation is greater than five cubic feet per second and less than one mile from the surface water source (to which it's connected)? Y or N

© the rate of appropriation is greater than one percent of the pertinent adopted minimum perennial streamflow or instream water right and less than one mile from the surface water source (to which it is connected)? Y or N

the rate of appropriation is greater than one percent of the discharge that is equaled or exceeded 80 percent of the time, as determined or estimated by the Department and less than one mile from the surface water source (to which it is connected)? Y or N

(d) the ground water appropriation, if continued for a period of 30 days, would result in stream depletion greater than 25 percent of the rate of appropriation and the point of appropriation is less than ½ mile from the surface water source? Y or N

(5) Other Considerations

(a) the potential for a reduction in streamflow or surface water supply yes

(b) the potential to impair or detrimentally affect the public interest as expressed by an applicable closure on surface water appropriation, minimum perennial streamflow, or instream water right with a senior priority No

(c) the percentage of the ground water appropriation that was, or would have become, surface water most

(d) the potential interference would be immediate or delayed delayed

(e) the potential for a cumulative adverse impact on streamflow or surface water supply sure

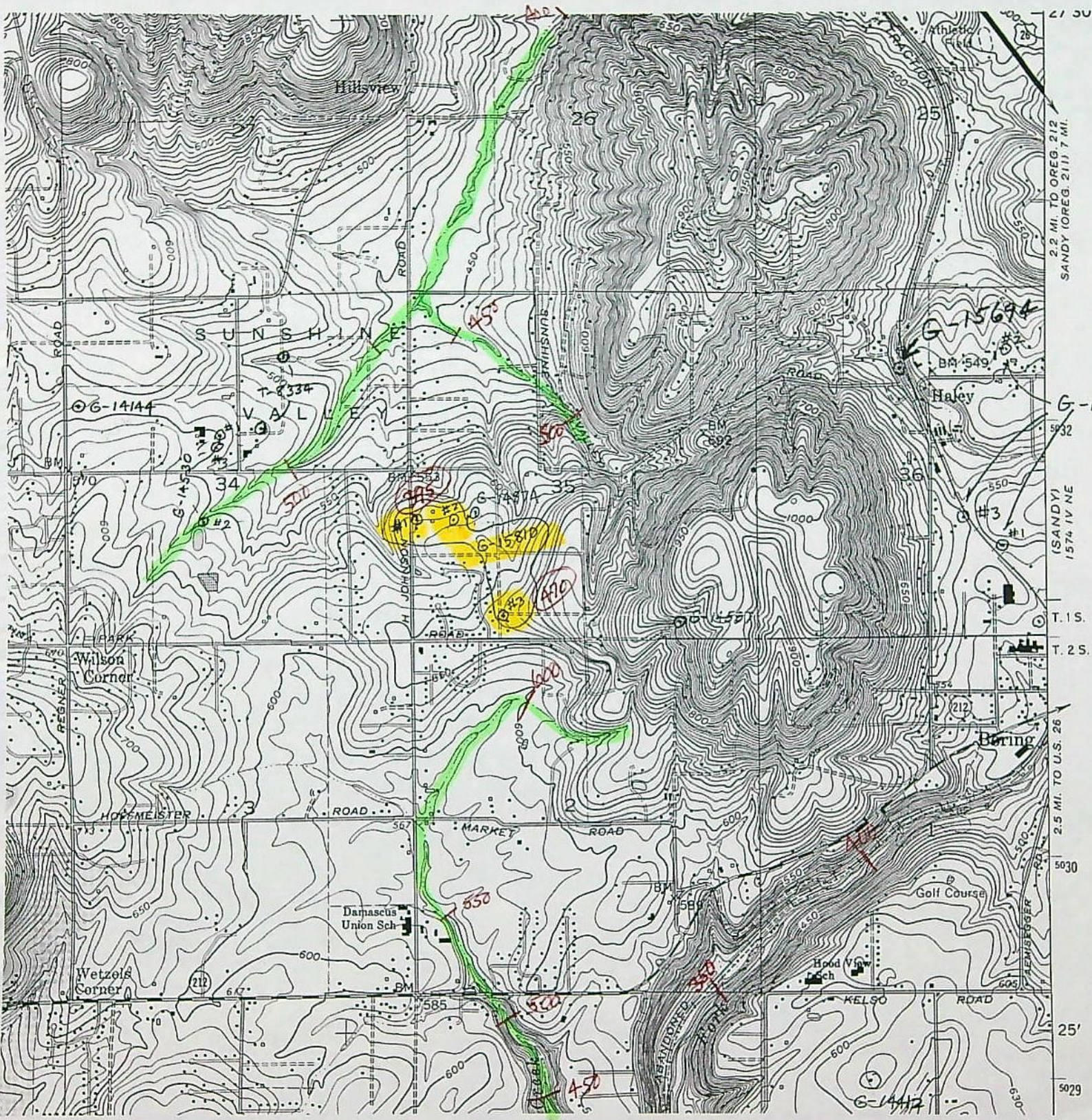

2.2 MI. TO OREG. 212
SANDY (OREG. 211) 7 MI.

(SANDY)
1574 IV NE

T. 15.
T. 25.

2.5 MI. TO U.S. 26

5030

25'

5029

ELEV'S

	1	2	3
Top TG	615	625	678
C CU1	200 (0-199)	250 (0-199)	300 (0-199)
Top TS	180 (0-199)	200 (0-199)	250 (0-199)
Bottom hole	135		260



Table 1--Records of selected wells in the Portland Basin--Continued

Well location number	Well identification number	Owner	Date drilled	Latitude	Longitude	Altitude (feet)	Depth of open interval (feet)		Well diameter (inches)	Test method	Well performance			Water level		Specific conductance	Remarks
							Top	Bottom			Yield (gal/min)	Draw-down (feet)	Test period (hours)	Feet below datum	Date		
CLACKAMAS COUNTY, OREGON--Continued																	
15/3E-31CCA(N)	900374	GEORGE BEALL	--	452609	1222926	365	442.0	195.0	348.0	6.0	P	310.0	68.0	1.0	108.6	3/29/89	146 I
15/3E-32ACB(G)	900378	CARDLYN WEBSTER	1965	452632	1222742	776	616.0	110.0	118.0	6.0	P	50.0	135.0	20.0	435.0(0)	3/12/65	-- D
								281.0	282.0								
								294.0	298.0								
								596.0	616.0								
15/3E-32DAC(J)	500140	DAMASCUS WATER DISTRICT	1973	452615	1222723	415	335.0	140.0	150.0	--	P	280.0	75.0	24.0	99.0	3/29/89	--
								245.0	258.0								
								285.0	310.0								
								321.0	325.0								
15/3E-33AAD1(A)	900521	O.H. YEAGER	--	452637	1222603	555	130.0	--	--	6.0	B	15.0	1.0	1.0	118.2	3/ 6/57	-- O
	900520		--				180.0	180.0	180.0	6.0	N	--	--	--	137.6	3/29/89	-- D O
15/3E-330CA(O)	500139	DAMASCUS WATER DISTRICT	1953	452607	1222619	600	305.0	182.0	238.0	8.0	P	200.0	27.0	0.3	178.0	3/29/89	--
								295.0	305.0								
15/3E-330DA(R)	500138	DAMASCUS WATER DISTRICT	--	452605	1222605	628	325.0	290.0	325.0	5.0	P	170.0	15.0	4.0	224.7	3/29/89	--
15/3E-34ABC(B)	900726	DAVID TILLSTROM	--	452640	1222513	490	300.0	--	--	--	P	110.0	7.0	2.0	194.0(0)	12/10/54	-- D I
15/3E-3400D(F)	500137	DILLARD NURSERY	1973	452628	1222528	552	300.0	182.0	212.0	--	P	225.0	51.0	4.0	135.6	3/29/89	180 I
								240.0	300.0								
15/3E-350AD(C)	7650	DAVE MCCARTHY	1983	452636	1222412	530	185.0	165.0	185.0	6.0	A	30.0	--	2.0	90.0(0)	5/27/83	-- O
15/3E-36ABA(B)	8132	BORING WATER DISTRICT	1959	452644	1222238	527	452.0	351.0	361.0	16.0	P	250.0	3.0	1.0	120.1	3/ 4/88	-- O P
15/3E-360BD1(D)	7692	EASTMONT WATER DISTRICT	1965	452640	1222313	520	316.0	110.0	295.0	8.0	P	200.0	71.0	2.0	70.0(0)	--/--/54	--
15/3E-360BD(F)	7677	WAYNE GARRISON	1972	452631	1222311	620	243.0	200.0	240.0	--	B	20.0	75.0	2.0	126.9	4/ 8/88	-- O
15/3E-360BD1(K)	900429	VERNAL WILSON	1953	452618	1222252	555	220.0	--	--	--	P	250.0	75.0	--	60.0(0)	1/ 1/53	-- I O
15/3E-360BD2(K)	7695	P & C MEAT INC	1967	452622	1222251	535	310.0	200.0	208.0	8.0	P	175.0	105.0	4.0	59.8	3/ 2/88	-- C O
								220.0	244.0								
								250.0	280.0								
15/4E-26ACB(G)	7115	BILL DUGGER	1976	452724	1221643	537	50.0	48.0	50.0	6.0	P	25.0	20.0	1.0	38.6	4/ 7/88	-- O
15/4E-26ABA(C)	7091	ROBERT PITTS	1986	452739	1221644	500	165.0	165.0	165.0	--	A	10.0	--	0.5	88.1	4/ 7/88	-- O
15/4E-26CCB(W)	7101	BLAIR GRIMMER	1981	452702	1221720	730	120.0	60.0	89.0	--	B	12.0	35.0	1.0	14.1	4/ 7/88	-- O
								90.0	120.0								
15/4E-26CCC(N)	7459	RAY BATES	1980	452651	1221720	746	360.0	300.0	360.0	6.0	B	5.0	0.0	1.0	290.0(0)	11/22/80	-- D O
15/4E-27ACC2(G)	7124	ROBERT LOOMIS	1974	452716	1221756	690	125.0	60.0	75.0	6.0	B	30.0	27.0	1.0	18.0(0)	6/ 1/74	-- I
								78.0	125.0								
15/4E-27CAB1(L)	7118	HANDY NURSERY	1973	452710	1221812	700	392.0	310.0	392.0	10.0	P	470.0	11.0	8.0	240.0(0)	4/27/73	-- I
15/4E-27DBB(K)	7119	LOOMIS NURSERY COMPANY INC.	1980	452715	1221751	695	360.0	280.0	360.0	8.0	P	200.0	4.0	2.0	245.0(0)	9/22/80	-- I
15/4E-27DCB(O)	7117	MORSE VAN METER	1986	452659	1221756	720	395.0	260.0	395.0	10.0	B	40.0	0.0	2.0	260.0(0)	1/18/85	-- I
15/4E-28ABC(B)	7135	J. KERSTING	1968	452731	1221906	603	172.0	170.0	172.0	6.0	B	15.0	22.0	2.0	146.7	4/ 7/88	-- O
15/4E-28ADA(H)	7129	GERALD BELCHER	1972	452728	1221842	646	345.0	240.0	340.0	6.0	P	10.0	89.0	1.0	270.2	4/ 7/88	-- O
15/4E-28ADD1(H)	900309	J. FRANK SCHMIDT & SON	1985	452715	1221844	660	1783.0	1116.0	1783.0	12.0	P	1180.0	158.0	2.5	528.0(0)	8/ 7/85	-- I O
15/4E-28BAC(C)	7139	JAMES ANGUS	1975	452735	1221929	589	88.0	46.0	46.0	6.0	B	14.0	43.0	1.0	35.1	4/ 8/88	-- O
								52.0	52.0								
								79.0	85.0								
15/4E-28DCB1(O)	7130	HOOD ACRES CORP	--	452657	1221910	635	345.0	210.0	250.0	10.0	P	200.0	50.0	8.0	210.0(0)	--/--/52	--
								280.0	345.0								
15/4E-28DDB(R)	7128	J. FRANK SCHMIDT	1976	452702	1221845	663	465.0	350.0	465.0	8.0	P	335.0	19.0	8.0	208.0(0)	3/26/76	-- O
15/4E-29AAA(A)	900447	STEVE HELFRICH	1983	452735	1221952	560	120.0	50.0	110.0	6.6	B	10.0	60.0	1.0	7.7	4/ 7/88	-- O
15/4E-29BDA(F)	7146	HANK NAPPE	1969	452724	1222031	566	257.0	140.0	209.0	--	P	60.0	9.0	1.0	133.0	9/ 9/88	-- O
								211.0	257.0								
15/4E-29CAA1(L)	7152	HANS NELSON	--	452714	1222032	585	178.0	140.0	170.0	8.0	P	125.0	30.0	6.0	135.0(0)	2/29/88	-- C O
15/4E-29CAA2(L)	7143	NELSON & SON NURSERY	1986	452710	1222028	592	475.0	260.0	470.0	10.0	P	400.0	122.0	8.0	168.0(0)	5/28/86	-- I O
15/4E-29CDB(P)	7144	PHIL VAN NISE NURSERY	1985	452708	1222053	585	320.0	272.0	277.0	6.0	B	40.0	50.0	1.5	130.0(0)	3/13/85	-- I
								286.0	296.5								
15/4E-29DAD1(J)	7147	JAMES BUSHUE	1981	452706	1221949	610	195.0	40.0	195.0	8.0	P	50.0	95.0	6.0	21.0(0)	5/27/81	-- I
15/4E-29DCC(O)	900444	NAPPE & SON NURSERY	1987	452654	1222025	580	510.0	200.0	215.0	12.0	B	45.0	--	1.0	115.1	3/ 4/88	-- G I O
								250.0	260.0								
								285.0	295.0								
								350.0	360.0								
								390.0	400.0								
								415.0	425.0								
15/4E-30ADB(H)	7209	GEORGE OLDHAM	1977	452722	1222117	611	160.0	120.0	160.0	6.0	B	17.0	35.0	2.5	127.7	4/ 6/88	-- O
15/4E-30ADD(H)	7164	JOHN IHKE	1975	452716	1222106	615	139.0	55.0	139.0	6.0	P	15.0	12.0	1.0	117.0(0)	10/31/75	-- O
15/4E-30BDA(F)	7192	F.E. COLLINS	1984	452727	1222148	540	108.0	108.0	108.0	--	P	15.0	6.0	8.0	89.2	4/ 6/88	-- O
15/4E-30CBB(H)	7183	T. OKINO	1953	452712	1222213	581	444.0	410.0	421.0	12.0	P	200.0	29.0	4.0	158.5	4/ 7/88	-- I O
								431.0	434.0								
15/4E-30CCB(W)	7244	CLINE OTEY	1974	452701	1222215	601	242.0	190.0	240.0	6.0	B	36.0	12.0	2.0	108.0(0)	5/23/74	-- O
15/4E-30CCD(O)	7236	WILLIAM ERICKSON	1980	452651	1222127	605	300.0	277.0	300.0	8.0	P	125.0	--	1.0	127.4	3/ 2/88	-- I O
15/4E-31AAC(A)	7257	HANDY NURSERY	1977	452643	1222121	575	290.0	222.0	288.0	8.0	P	140.0	90.0	8.0	92.0(0)	9/14/77	-- I
15/4E-31CBB(H)	900448	JOHN HOLMUND	1987	452618	1222215	571	600.0	302.0	600.0	14.0	P	500.0	31.0	24.0	187.0(0)	4/16/87	-- I O
15/4E-31CCD(N)	7239	BORING FIRE DEPARTMENT	--	452559	1222202	535	290.0	158.0	258.0	--	P	50.0	42.0	2.0	9		

Table 1.--Altitude of top of hydrogeologic units for selected wells, in feet
above or below (-) sea level--Continued

Log- ID	Location number	Uncon- solidated sedimentary rocks	Troutdale gravel	Confining unit 1	Troutdale sandstone	Confining unit 2	Sand and gravel	Undifferentiated fine-grained sediments	Older rocks
500064	01S/03E-01BDC	--	280	130	95	-45	--	--	--
500008	01S/03E-01DAC	--	270	--	130	-18	--	--	--
500009	01S/03E-01DBA	--	283	162	132	-24	--	--	--
500012	01S/03E-02CAB	--	318	31	--	--	--	--	--
500025	01S/03E-03CCA	--	310	--	--	--	--	--	--
500055	01S/03E-03DDDD	--	333	--	--	--	--	--	--
500106	01S/03E-04BAB	248	207	--	--	--	--	--	--
500107	01S/03E-04DDA	--	296	--	--	--	--	--	--
500066	01S/03E-04DDCC	--	308	--	--	--	--	--	--
6628	01S/03E-05ADB	255	215	--	--	--	--	--	--
500108	01S/03E-05BDD	255	208	--	--	--	--	--	--
500067	01S/03E-06CCA	245	229	--	--	--	--	--	--
500111	01S/03E-07CBC	275	205	--	--	--	--	--	--
500110	01S/03E-07CCA	288	266	--	--	--	--	--	--
500112	01S/03E-08CCBC	310	295	--	--	--	--	--	--
900491	01S/03E-08DAA	--	325	--	--	--	--	--	--
6634	01S/03E-08DAB1	310	258	--	--	--	--	--	--
500109	01S/03E-09BAD	--	415	--	--	--	--	--	--
900492	01S/03E-09CBA	--	368	-51	--	--	--	--	--
900493	01S/03E-09DBB	--	358	-26	--	--	--	--	--
500113	01S/03E-10CCA	--	355	-12	-210	-342	--	--	--
900494	01S/03E-11CDA	--	395	81	-65	--	--	--	--
500114	01S/03E-11DDB	--	440	149	--	--	--	--	--
500115	01S/03E-12CDD	--	493	211	--	--	--	--	--
900497	01S/03E-13ADA	--	495	234	106	--	--	--	--
900496	01S/03E-13BAC	--	422	158	-23	--	--	--	--
900495	01S/03E-13BBB	--	425	150	19	--	--	--	--
500116	01S/03E-13BDC	--	472	--	--	--	--	--	--
500117	01S/03E-14BAC	--	400	150	--	--	--	--	--
500118	01S/03E-14CBC	--	365	--	--	--	--	--	--
500119	01S/03E-14CCB	--	385	--	--	--	--	--	--
500120	01S/03E-14CCC	--	425	--	--	--	--	--	--
900253	01S/03E-15ACBA	--	322	--	--	--	--	--	--
500122	01S/03E-16CDA	--	595	221	180	--	--	--	--
500121	01S/03E-16DCC	--	820	440	--	--	--	--	--
900254	01S/03E-17AADD	--	311	52	38	--	--	--	--
900251	01S/03E-18BDC	265	261	--	--	--	--	--	--
500123	01S/03E-19CAD	--	345	44	-54	--	--	--	--
500125	01S/03E-20BCD	--	382	--	--	--	--	--	--
6719	01S/03E-20CAD	--	390	--	--	--	--	--	--
500126	01S/03E-21DDC	--	830	--	--	--	--	--	--
500127	01S/03E-22DAB	--	575	181	105	--	--	--	--
6779	01S/03E-23BBB1	--	440	--	--	--	--	--	--
500129	01S/03E-24BBA	--	480	--	--	--	--	--	--
500128	01S/03E-24BCCD	--	442	--	--	--	--	--	--
500130	01S/03E-24BDB	--	475	--	--	--	--	--	--
500131	01S/03E-24DDC	--	435	173	140	--	--	--	--
7521	01S/03E-25ADD	--	586	--	--	--	--	--	--
7587	01S/03E-26ABA	--	411	--	--	--	--	--	--
7565	01S/03E-26ABC	--	611	--	--	--	--	--	--
7569	01S/03E-26CAD	--	530	--	--	--	--	--	--
7582	01S/03E-26CDB	--	490	--	--	--	--	--	--
500133	01S/03E-27CAA	--	650	--	--	--	--	--	--
500132	01S/03E-27DDC	--	460	180	--	--	--	--	--
500134	01S/03E-28ACDA	--	825	--	--	--	--	--	--
500135	01S/03E-28ACDC	--	770	--	--	--	--	--	--
9407	01S/03E-29ADB1	--	890	--	--	--	--	--	--
900373	01S/03E-29BDD	--	548	--	--	--	--	--	--
9427	01S/03E-29DAD1	--	620	--	--	--	--	--	--
500136	01S/03E-30BAB	--	392	--	--	--	--	--	--
900374	01S/03E-31CCA	--	365	65	5	--	--	--	--
900378	01S/03E-32ACB	--	776	428	--	--	--	--	--
500140	01S/03E-32DAC	--	415	105	--	--	--	--	--
500139	01S/03E-33DCA	--	600	356	295	--	--	--	--
500138	01S/03E-33DDA	--	628	363	338	--	--	--	--
900726	01S/03E-34ABC	--	490	--	--	--	--	--	--
500137	01S/03E-34BDD	--	552	340	282	--	--	--	--
7650	01S/03E-35BAD	--	530	--	--	--	--	--	--
8132	01S/03E-36ABA	--	572	--	--	--	--	--	--
7677	01S/03E-36BDB	--	620	--	--	--	--	--	--
7695	01S/03E-36DBB	--	535	--	--	--	--	--	--
900358	01S/04E-01BDA	--	--	--	570	520	--	--	307
10769	01S/04E-05CCD	--	448	--	318	161	48	--	--
10770	01S/04E-06DCB	--	295	--	237	58	--	--	--
10771	01S/04E-07ADA	--	364	278	214	72	41	--	--
7077	01S/04E-07BCD	--	375	--	204	--	--	--	--
7076	01S/04E-07DBC	--	388	--	267	--	--	--	--
10772	01S/04E-09CBC	--	650	--	362	162	92	--	--
10773	01S/04E-10BAC2	120	--	--	--	--	33	--	--
900308	01S/04E-10BDB	110	--	--	--	--	--	70	--

(1) OWNER: Well No. L52966
Name LARRY & KATHY THOMPSON
Address 4132 SW 13TH COURT
City GRESHAM St OR Zip 97080

(2) TYPE OF WORK: NEW WELL

(3) DRILL METHOD: ROTARY AIR

(4) PROPOSED USE: DOMESTIC

WATER RESOURCES DEPT.
SALEM, OREGON

(5) BORE HOLE CONSTRUCTION:

Special Construction Approval NO Depth of Compl. Well 480 ft
Explosives used NO Type Amount

HOLE			SEAL			
Diam.	From	To	Material	From	To	Amount
10	0	310	BENTONITE	0	24	18 SACKS
7 7/8	310	480	CEMENT	24	310	96 SACKS

Seal placement method C & POURED IN

Backfill: from ___ ft to ___ ft Material

Gravel: from ___ ft to ___ ft Size

(6) CASING/LINER:

Diam.	From	To	Gauge	Material	Connection
Casing 6	+1	480	.250	STEEL	WELDED

Liner

Final Location of shoe(s) 480' 5 1/2"

(7) PERFORATIONS/SCREENS:

☐ Perf. Method
☐ Screens Type Material

From	To	Slot Size	Number	Diam.	Tele/pipe Size	Casing/liner

(8) WELL TESTS: Minimum testing time is 1 hour

Test type PUMP

Yield GPM	Draw-down	Drill stem at	Time
50		480	1 hr.
50		480	4 hr
20	60		24 hr air

Temperature of water 51 Depth Artesian Flow Found

Was water analysis done? NO By whom

Reason for water not suitable for use

Depth of strata

(9) LOCATION OF WELL by legal description:

County CLACK Lat. ° ' " Long. ° ' "
Township 1 S Range 3 E WM.
Section 35 SW 1/4 NW 1/4
Tax Lot 00500 Lot Block Subdivision
Street Address of Well (or nearest Address)
11850 SE 242ND AVE BORING, OR 97009

(10) STATIC WATER LEVEL:

220 ft. below land surface. Date 10-16-01
Artesian pressure ___ lb per square in. Date

(11) WATER BEARING ZONES:

Depth at which water was first found 60		Est Flow Rate	SWL
From	To		
60	61	2+ GPM	55
260	280	5+ GPM	220
380	480	50+ GPM	220

(12) WELL LOG:

Material	Ground elevation	From	To	SWL
TOP SOIL	615'	0	2	
RED CLAY		2	66	55
HARD BLACK BASALTS		66	260	220
BROWN CEMENTED GRAVEL		260	280	
BLUE CEMENTED GRAVEL WITH SEAMS OF BLUE CLAY		280	380	
BLACK SAND & GRAVEL FINE		380	423	220
YELLOW SAND AND GRAVEL		423	460	220
MULTI COLORED LIGHTLY CEMENTED GRAVEL		460		220
WITH SEAMS OF YELLOW SAND			480	220

IF WELL DOESN'T MAKE 100 GPM AS IS,
COULD BE PERFORATED FROM 395'-415'
WITHOUT MUCH SAND.

Date started 10-17-01

Completed 10-16-01

(unbonded) Water Well Constructor Certification: I certify that the work I performed on the construction, alteration, or abandonment of this well is in compliance with Oregon water supply well construction standards. Materials used and information reported above are true to my best knowledge and belief.

Signed _____ WWC Number _____
Date _____

(bonded) Water Well Constructor Certification: I accept responsibility for the construction, alteration, or abandonment work performed on this well during the construction dates reported above. All work performed during this time is in compliance with Oregon water supply well construction standards. This report is true to the best of my knowledge and belief.

Signed *[Signature]* WWC Number 616
Date 10-20-01

NOTICE TO WATER WELL CONTRACTOR
The original and first copy
of this report are to be
filed with the
STATE ENGINEER, SALEM, OREGON 97310
within 30 days from the date
of well completion.

CLAC

00842

WATER WELL REPORT

STATE OF OREGON
(Please type or print)

RECEIVED
MAR 28 1967

Well #3

STATE ENGINEER

State Well No. 1/3-35P

State Permit No.

G-3984

(1) OWNER:

Name Vic Thompson
Address Box 288
Presbyterian, Oreg.

(2) LOCATION OF WELL:

County Clackamas Driller's well number
1/4 1/4 Section 35 T. 15 R. 3E. W.M.
Bearing and distance from section or subdivision corner

(3) TYPE OF WORK (check):

Well ☐ Deepening ☒ Reconditioning ☐ Abandon ☐
Abandonment, describe material and procedure in Item 12.

(4) PROPOSED USE (check):

Domestic ☐ Industrial ☐ Municipal ☐ Rotary ☐ Driven ☐
Irrigation ☒ Test Well ☐ Other ☐ Cable ☒ Jetted ☐
Dug ☐ Bored ☐

No Log
Identified

(6) CASING INSTALLED:

Threaded ☐ Welded ☒
6" Diam. from 3.38 ft. to 4.10 ft. Gage 250
" Diam. from ft. to ft. Gage
" Diam. from ft. to ft. Gage

(7) PERFORATIONS:

Perforated? ☒ Yes ☐ No
Type of perforator used Torch cut
Size of perforations 1/4 in. by 10 in.
150 perforations from 350 ft. to 400 ft.
perforations from ft. to ft.
perforations from ft. to ft.
perforations from ft. to ft.
perforations from ft. to ft.

(8) SCREENS:

Well screen installed? ☒ Yes ☐ No
Manufacturer's Name _____ Model No. _____
Slot size _____ Set from ft. to ft.
Diam. Slot size _____ Set from ft. to ft.

(9) CONSTRUCTION:

Well seal—Material used in seal _____
Depth of seal _____ ft. Was a packer used? _____
Diameter of well bore to bottom of seal _____ in.
Were any loose strata cemented off? ☐ Yes ☐ No Depth _____
Was a drive shoe used? ☐ Yes ☒ No
Was well gravel packed? ☐ Yes ☐ No Size of gravel: 1/2" minus
Gravel placed from 338 ft. to 410 ft.
Did any strata contain unusable water? ☐ Yes ☐ No
Type of water? _____ depth of strata _____
Method of sealing strata off _____

(10) WATER LEVELS:

Static level 200 ft. below land surface Date March 1967
Artesian pressure _____ lbs. per square inch Date _____

(11) WELL TESTS:

Drawdown is amount water level is lowered below static level
Was a pump test made? ☐ Yes ☐ No If yes, by whom?
Yield: 100 gal./min. with 60 ft. drawdown after 2 hrs.
" 125 " 65 " 2 "
" 150 " 70 " 2 "
Bailer test 20 gal./min. with 15 ft. drawdown after 1 hrs.
Artesian flow _____ g.p.m. Date _____
Temperature of water 53 Was a chemical analysis made? ☐ Yes ☐ No

(12) WELL LOG:

Diameter of well below casing 4 1/2 " bottom
Depth drilled 410 ft. Depth of completed well 410 ft.
Formation: Describe by color, character, size of material and structure, and show thickness of aquifers and the kind and nature of the material in each stratum penetrated, with at least one entry for each change of formation.

MATERIAL	FROM	TO
Well drilled -	345	
blue clay	345	358
shale stone	358	400
clay & sand	400	410

before deepening,
static table - 180'

drilled open hole
345' 410'

gravel packed liner in bottom

Work started March 1967 Completed March 1967
Date well drilling machine moved off of well March 1967

(13) PUMP:

Manufacturer's Name _____
Type: _____ H.P. _____

Water Well Contractor's Certification:

This well was drilled under my jurisdiction and this report is true to the best of my knowledge and belief.

NAME H.O. Olvey
(Person, firm or corporation) (Type or print)
Address 18211 SE Powell Presbury,
Drilling Machine Operator's License No. 314
[Signed] H.O. Olvey
(Water Well Contractor)
Contractor's License No. 282 Date March 25, 1967

CORPORATE
BOUNDARY LINE
DONATION LAND
CLAIM (DLC #)

DAMASCUS 7.5 MIN. QUAD
ASSESSOR MAP 1S 3E 35 & INDEX
ASSESSOR MAP 1S 3E 35C

NW 1/4 of the SW 1/4 of SECTION 35
NE 1/4 of the SW 1/4 of SECTION 35
SE 1/4 of the SW 1/4 of SECTION 35
TOWNSHIP 1 SOUTH, RANGE 3 EAST of the WM
CLACKAMAS COUNTY, OREGON

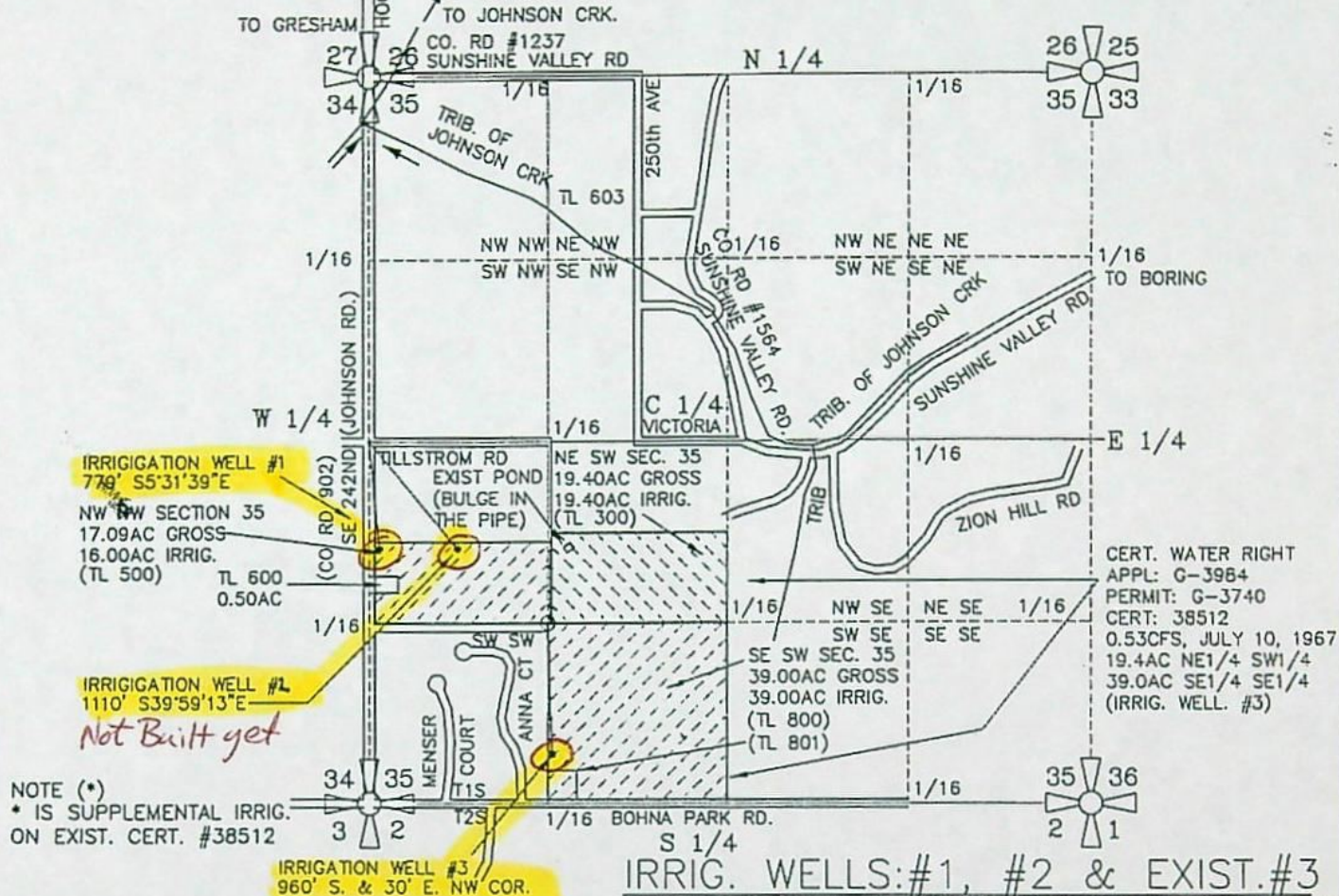

IRRIG. WELLS: #1, #2 & EXIST. #3

IRRIG. WELL #1 WILL BE LOCATED 750 FEET SOUTH AND 75 FEET EAST OF THE WEST 1/4 CORNER OF SECTION 35. WELL IS LOCATED IN THE NORTHWEST 1/4 OF THE SOUTHWEST 1/4 OF SECTION 35, TOWNSHIP 1 SOUTH, RANGE 3 EAST of the WM, CLACKAMAS COUNTY, OREGON

IRRIG. WELL #2 WILL BE LOCATED 775 FEET SOUTH & 650 FEET EAST OF THE WEST 1/4 CORNER OF SECTION 35. WELL IS LOCATED IN THE NORTHWEST 1/4 OF THE SOUTHWEST 1/4 OF SECTION 35, TOWNSHIP 1 SOUTH, RANGE 3 EAST of the WM, CLACKAMAS COUNTY, OREGON

EXIST. IRRIG. WELL #3 IS LOCATED 960 FEET SOUTH & 30 FEET EAST OF THE WEST 1/4 CORNER OF SECTION 35. WELL IS LOCATED IN THE SOUTHEAST 1/4 OF THE SOUTHWEST 1/4 OF SECTION 35, TOWNSHIP 1 SOUTH, RANGE 3 EAST of the WM, CLACKAMAS COUNTY, OREGON (SOURCE OF APPROP. CERT. #38512, APPL. G-3984, PERMIT G-3740)

SEC. 1/4 1/4	ACRES IRRIG.	CFS (APPROX. GPM)
35 NW SW	16.00 AC IRRIG	0.2000 CFS (90 GPM)
35 NE SW	19.40 AC IRRIG	0.2425 CFS (109 GPM)*
35 SE SW	39.00 AC IRRIG	0.4875 CFS (219 GPM)*
TOTAL IRRIG.	74.40 ACRES*	0.2000 CFS (90 GPM)*

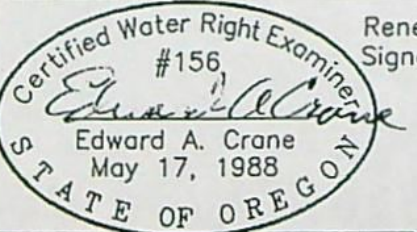

Renewal 12/31/2001
Signed *[Signature]*

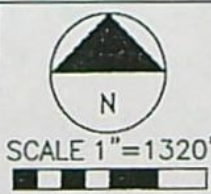

SURVEYED SEPTEMBER 6, 2001
BY EDWARD A. CRANE, CWRE

PREPARATION OF THIS MAP WAS FOR THE PURPOSE OF IDENTIFYING THE LOCATION OF THE WATER RIGHTS ONLY AND HAS NO INTENT TO PROVIDE DIMENSIONS OR LOCATION OF PROPERTY OWNERSHIP LINES.

APPLICATION FOR A GROUNDWATER PERMIT G-

PREPARED BY EDWARD A. CRANE, CWRE

DATE

SEPT. 2001

PROJECT NO.

399-001



CRANE & MERSETH
Engineering/Surveying

SUITE "D"
6566 SE LAKE ROAD
MILWAUKIE, OREGON 97222

BUS: (503) 654-2005
FAX: (503) 654-2575

APPLICATION FOR PERMIT NUMBER G-

PERMIT NUMBER G- IN THE NAME OF:

LARRY & KATHLEEN THOMPSON
11850 SE 242ND AVE. (TEL: 503-667-1819)
BORING, OR 97009 (FAX: 503-827-0289)

SHEET

1/1

Wells in the vicinity of application G 15810

- Application well(s) in this 1/4-1/4 section
- Well(s) identified in this section from OWRD's well log database within 1 mi. radius of application well(s)
- Well(s) identified in this 1/4-1/4 section from OWRD's well log database within 1 mi. radius of application well(s)
- ⊗ Permitted well(s) in this 1/4-1/4 section within 1 mi. radius of application well(s)
- Conditioned, permitted well(s) in this 1/4-1/4 section within 5 mi. radius of application well(s)
- ▲ OWRD Observation well and well-id within 5 mi. radius of application well(s)
- Critical GW Area
- - - Regulated GW Area

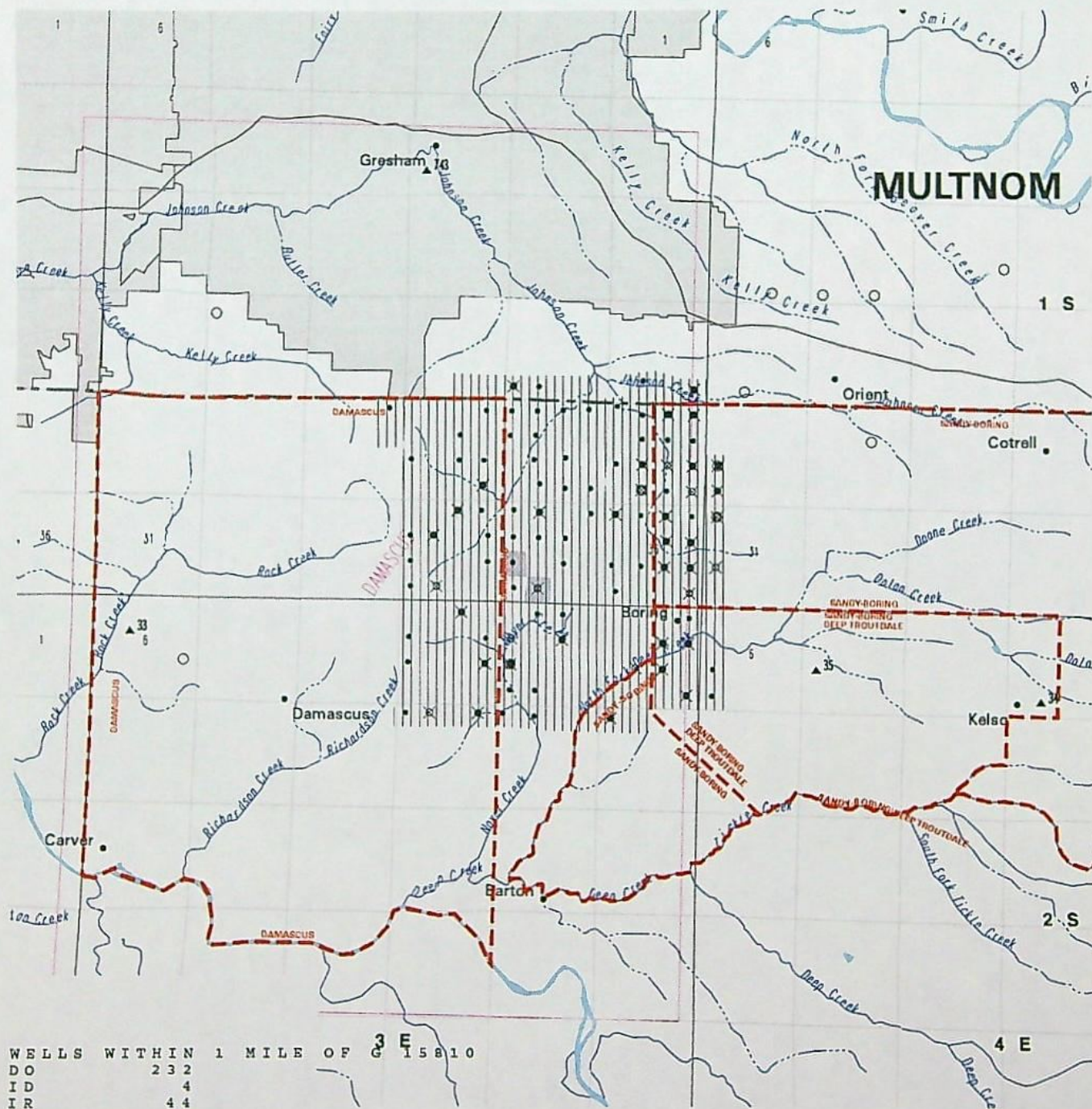

WELLS WITHIN 1 MILE OF 3 E 15810

DO	232
ID	4
IR	44
MO	4
MU	4

PERMITTED WELLS WITHIN 1 MILE OF APPLICATION G 15810

\$RECNO	APPLICATION	PERMIT	LOC-QQ	USE	RATE	DIV-UNITS
1	G	2529	G 2344	1.00S 3.00E23SWSW IR	0.0400	C
1	G	2529	G 2344	1.00S 3.00E23SWSW IR	0.2700	C
1	G	2529	G 2344	1.00S 3.00E23SWSW IR	0.3100	C
2	G	13740	G 12499	1.00S 3.00E24SESE IR	0.5500	C
2	G	13740	G 12499	1.00S 3.00E24SESE NU	0.5500	C
3	G	3465	G 3269	1.00S 3.00E25NWNW IR	0.6700	C
3	G	6105	G 5783	1.00S 3.00E25NWNW IR	0.1300	C
4	G	3464	G 3268	1.00S 3.00E25NENE IR	0.1900	C
5	G	13234	G 11908	1.00S 3.00E25NESW IR	0.0800	C
6	G	13234	G 11908	1.00S 3.00E25NWSE IR	0.0500	C
7	GR	1233	GR 1192	1.00S 3.00E25NESE IR	25.0000	G
8	G	9973	G 9004	1.00S 3.00E27SESE IR	0.2700	C
9	G	13476	G 12140	1.00S 3.00E25SESW AG	0.2200	C
9	G	13476	G 12140	1.00S 3.00E25SESW IR	0.2200	C
9	G	13709	G 12365	1.00S 3.00E25SESW AG	0.1720	C
9	G	13709	G 12365	1.00S 3.00E25SESW AS	0.0010	C
9	G	13709	G 12365	1.00S 3.00E25SESW IR	0.0500	C
10	G	6182	G 5859	1.00S 3.00E25SESE IR	0.1100	C
11	G	13510	G 11920	1.00S 3.00E35NENW IR	22.4500	G
11	G	13510	G 11920	1.00S 3.00E35NENW NU	22.4500	G
11	G	13471	G 12030	1.00S 3.00E35NENW NU	35.0000	G
12	G	4296	G 4058	1.00S 3.00E34NWNW IR	0.5600	C
13	G	7422	G 6833	1.00S 3.00E36NWNW GD	0.4800	C
14	G	1321	G 1143	1.00S 3.00E36NWNW IR	0.2500	C
15	G	6071	G 5190	1.00S 3.00E34SESW IR	0.1300	C
16	GR	3007	GR 2816	1.00S 3.00E36SWNE IR	10.0000	G
16	GR	3251	GR 3025	1.00S 3.00E36SWNE IR	20.0000	G
17	GR	2738	GR 2590	1.00S 3.00E36SENE IR	60.0000	G
18	G	3807	G 3592	1.00S 3.00E36NWSE AH	0.0160	C
18	G	3807	G 3592	1.00S 3.00E36NWSE LV	0.0160	C
18	GR	2737	GR 2182	1.00S 3.00E36NWSE NU	70.0000	G
18	GR	4130	GR 3707	1.00S 3.00E36NWSE IR	40.0000	G
19	GR	3453	GR 3194	1.00S 3.00E36NESE IR	200.0000	G
20	G	12634	G 11606	1.00S 3.00E34SESW NU	1.4560	C
21	G	3984	G 3740	1.00S 3.00E35SESW IR	0.5300	C
22	G	2509	G 2318	1.00S 3.00E36SESE IR	0.0300	C
23	G	13935	G 12682	1.00S 4.00E30NWSW AG	0.3200	C
23	G	13935	G 12682	1.00S 4.00E30NWSW IR	0.3200	C
23	GR	865	GR 838	1.00S 4.00E30NWSW ID	225.0000	G
24	G	13272	G 11611	1.00S 4.00E30SWSW NU	80.0000	G
24	G	13272	G 11611	1.00S 4.00E30SWSW NU	124.0000	G
24	GR	1918	GR 3865	1.00S 4.00E30SWSW IR	250.0000	G
25	G	13938	G 12707	1.00S 4.00E31NWNW AG	0.3340	C
25	G	13938	G 12707	1.00S 4.00E31NWNW IC	0.3340	C
26	G	11720	G 10833	1.00S 4.00E31NWSW IR	1.4600	C
26	G	11720	G 10833	1.00S 4.00E31NWSW IR	1.5000	C
26	G	13698	G 12261	1.00S 4.00E31NWSW NU	0.5000	C
27	G	4551	G 4278	2.00S 3.00E 3NWNW IR	0.2400	C
27	G	4901	G 4619	2.00S 3.00E 3NWNW IR	0.2200	C
28	G	10572	G 9483	2.00S 3.00E 2SWNW IR	0.0300	C
29	G	888	G 794	2.00S 3.00E 2SWNE IR	0.0700	C
30	G	3865	G 3826	2.00S 3.00E 1SWNE IR	0.6000	C
31	GR	3909	GR 3549	2.00S 3.00E 1SENE IR	250.0000	G
32	GR	1684	GR 1634	2.00S 3.00E 3NESE IR	60.0000	G
33	G	13526	G 12055	2.00S 3.00E 2NWSW AG	0.0969	C
33	G	13526	G 12055	2.00S 3.00E 2NWSW IR	0.0969	C
34	G	1642	G 1500	2.00S 3.00E 1NESW IR	0.5800	C
35	G	5392	G 5319	2.00S 3.00E 1NWSE MU	0.4000	C
36	GR	1044	GR 1006	2.00S 3.00E 1SESE IR	30.0000	G
37	G	5492	G 5156	2.00S 3.00E10NENW IR	0.2500	C
37	GR	1014	GR 979	2.00S 3.00E10NENW IR	350.0000	G
38	G	1799	G 1645	2.00S 3.00E10NENE IR	0.3700	C
39	GR	43	GR 37	2.00S 3.00E12NWNW ID	120.0000	G

CONDITIONED WELLS WITHIN 5 MILES OF APPLICATION G 15810

\$RECNO	APPLICATION	PERMIT	LOC-QQ	CONDITION-CODE
1	G	12842	G 11813	1.00S 3.00E20NWNW 4KG
2	G	13476	G 12140	1.00S 3.00E25SESW 7BG
2	G	13476	G 12140	1.00S 3.00E25SESW 7BR
2	G	13476	G 12140	1.00S 3.00E25SESW 7DG
2	G	13476	G 12140	1.00S 3.00E25SESW 7DR
2	G	13476	G 12140	1.00S 3.00E25SESW 7BG
2	G	13476	G 12140	1.00S 3.00E25SESW 7BR
2	G	13476	G 12140	1.00S 3.00E25SESW 7DG
2	G	13476	G 12140	1.00S 3.00E25SESW 7DR
2	G	13709	G 12365	1.00S 3.00E25SESW
2	G	13709	G 12365	1.00S 3.00E25SESW
2	G	13709	G 12365	1.00S 3.00E25SESW
3	G	12635	G 11445	1.00S 4.00E16NESE 4G
4	G	12863	G 12008	1.00S 4.00E18SWSE 4KG
4	GR	95	GR 91	1.00S 4.00E18SWSE
5	G	13150	G 12014	1.00S 4.00E17SWSW 4IG
5	G	13150	G 12014	1.00S 4.00E17SWSW 4IR
5	G	13150	G 12014	1.00S 4.00E17SWSW 4KG
5	G	13172	G 12015	1.00S 4.00E17SWSW 4IG
5	G	13172	G 12015	1.00S 4.00E17SWSW 4IR
6	G	12403	G 11397	1.00S 4.00E17SWSE 4G
7	G	12791	G 11663	1.00S 4.00E19SESW 4GG
7	G	12791	G 11663	1.00S 4.00E19SESW 4GG
8	G	13276	G 11981	1.00S 4.00E29SWNE 4IG
8	G	13276	G 11981	1.00S 4.00E29SWNE 4IR
8	G	13276	G 11981	1.00S 4.00E29SWNE 4IG
8	G	13276	G 11981	1.00S 4.00E29SWNE 4IR
9	G	13935	G 12682	1.00S 4.00E30NWSW 7BG
9	G	13935	G 12682	1.00S 4.00E30NWSW 7BR
9	G	13935	G 12682	1.00S 4.00E30NWSW 7HG
9	G	13935	G 12682	1.00S 4.00E30NWSW 7HR
9	G	13935	G 12682	1.00S 4.00E30NWSW 7BG
9	G	13935	G 12682	1.00S 4.00E30NWSW 7BR
9	G	13935	G 12682	1.00S 4.00E30NWSW 7HG
9	G	13935	G 12682	1.00S 4.00E30NWSW 7HR
9	GR	865	GR 838	1.00S 4.00E30NWSW
10	G	13938	G 12707	1.00S 4.00E31NWNW 7BG
10	G	13938	G 12707	1.00S 4.00E31NWNW 7BR
10	G	13938	G 12707	1.00S 4.00E31NWNW 7HG
10	G	13938	G 12707	1.00S 4.00E31NWNW 7HR
10	G	13938	G 12707	1.00S 4.00E31NWNW 7BG
10	G	13938	G 12707	1.00S 4.00E31NWNW 7BR
10	G	13938	G 12707	1.00S 4.00E31NWNW 7HG
10	G	13938	G 12707	1.00S 4.00E31NWNW 7HR
11	G	12300	G 12152	2.00S 3.00E 6NESE 5YE
11	G	12300	G 12152	2.00S 3.00E 6NESE 7HG
11	G	12300	G 12152	2.00S 3.00E 6NESE 7HR
12	G	13526	G 12055	2.00S 3.00E 2NWSW 7BG
12	G	13526	G 12055	2.00S 3.00E 2NWSW 7BR
12	G	13526	G 12055	2.00S 3.00E 2NWSW 7CG
12	G	13526	G 12055	2.00S 3.00E 2NWSW 7CR
12	G	13526	G 12055	2.00S 3.00E 2NWSW 7BG
12	G	13526	G 12055	2.00S 3.00E 2NWSW 7BR
12	G	13526	G 12055	2.00S 3.00E 2NWSW 7CG
12	G	13526	G 12055	2.00S 3.00E 2NWSW 7CR

APPLICATION G 15810 FALLS WITHIN THESE QUAD(S)

DAMASCUS

The following OWRD Groundwater Management Areas are within the map extent:

\$RECNO	NAME1	NAME2	SUB-AREA	STATUS
1	DAMASCUS			LIMI
2	SANDY-BORING			LIMI
3	SANDY-BORING	DEEP TROUTDALE		LIMI
4	SANDY-BORING			LIMI

Permit	Certificate	Pod	Stat_lu	Source	Logid lu	Main aq	Userid lu	Priority	Basin_lu	County	Township	Range	S	QQ	Q	
G	13699	0	1	V	WF	CLAC 55914	BFS	25780	12/8/1998	2	CLAC	1.00	S	3.00	E	35 NW SW

Condition type / Action status SWL SWL

Date of last notice 2/15/2002

Impact plan: Submitted / Approved Logid Main aq

Compliance: This yr / Overall Compliance reviewed by Compliance letter sent Month / Yr use began Ref level gw Ref lvl det by Trigger activated Well not drilled as of App file check / Date

Other measured wells not on permit:

Related permits (same appl num)

Permit	Cert	Status
G 13699	0	V

Related applications

G 14874

swl required <File Missing>

swl frequency <File Missing>

swl month <File Missing>

swl duration <File Missing>

decline trigger <File Missing>

decl trig shutoff <File Missing>

reference level <File Missing>

ref level date <File Missing>

impact plan <File Missing>

supply plan <File Missing>

limit duration <File Missing>

limit date <File Missing>

meter required <File Missing>

record water use <File Missing>

report water use <File Missing>

Comments

Other conditions

<File Missing>

Redrill Logid	Max_Depth	Type Work	Compl Date	Correlated By	Comment

Current owner from pump_test_owners file:

name f / l WILLIAM S DILLARD

contact

address 23055 SE TILLSTROM ROAD

city / st / zip GRESHAM OR 97080

name other DILLARD NURSERY

email

phone / fax

comment

Reported water levels for the specified well. No water levels will be present if a well log has not been correlated to the water right. in wris_logids file.

Date	Status	Method	MP hgt	Rpt WL Measured by	Source Organiz	Source OWRD	Comments
07/27/2000	STATIC	ETAPE	+1	228 DRILLER	DRILLER	WELL LOG	WELL LOG
03/08/2001	STATIC	ETAPE	+1	221 THOMAS J CISCO	PUMP INST	PERMIT COND	NOT USED YET, NO PUMP.
03/12/2002	STATIC	ETAPE	+1.0	220 THOMAS J CISCO	DRILLER	PERMIT COND	NO PUMP YET

State of Oregon
WATER WELL REPORT (as required by ORS 537.765)

Page 1 of 1

State Well ID L37038
Start Card # 126932

OWNER: Well No. L37038
Name DILLARD NURSERY
Address 11375 SE 232ND
City GRESHAM St OR Zip

(9) LOCATION OF WELL by legal description:

County CLACK Lat. ° ' " Long. ° ' "
Township 1 S Range 3 E WM.
Section 35 NE 1/4 SW 1/4
Tax Lot 400 Lot Block Subdivision
Street Address of Well (or nearest Address)
11750 SE 242ND GRESHAM, OR 97080

1) TYPE OF WORK: NEW WELL

2) DRILL METHOD: ROTARY AIR

3) PROPOSED USE: IRRIGATION

(10) STATIC WATER LEVEL:

228 ft. below land surface. Date 7/27/00
Artesian pressure _____ lb per square in. Date _____

4) BORE HOLE CONSTRUCTION:

Special Construction Approval NO Depth of Compl. Well 480 ft
Explosives used NO Type Amount

HOLE			SEAL			
Diam.	From	To	Material	From	To	Amount
14	0	140	BENTONITE	0	45	40 SACKS
12	140	307	CEMENT	45	140	38 SACKS
10	307	480	CEMENT	255	307	40 SACKS

Seal placement method C & POURED IN

Backfill: from _____ ft to _____ ft Material _____
Gravel: from _____ ft to _____ ft Size _____

(11) WATER BEARING ZONES:

Depth at which water was first found 35
From To Est Flow Rate SWL
35 45 80 GPM 24
240 280 10-20 GPM 210
360 480 250+ GPM 228

(12) WELL LOG:

Material	Ground elevation		SWL
	From	To	
TOP SOIL	0	2	
RED CLAY	2	35	
BROKEN ROCK & CLAY	35	45	24
HARD BLACK ROCK	45	160	
LIGHTLY CEMENTED GRAVEL & RED CLAY	160	280	210
LIGHTLY CEMENTED GRAVEL & BLUE CLAY	280	360	
LIGHTLY CEMENTED GRAVEL	360	480	228

5) CASING/LINER:

	Diam.	From	To	Gauge	Material	Connection
Casing	10	+1	306	.250	STEEL	WELDED
	8	0	440	.250	STEEL	WELDED

Liner

Final Location of shoe(s) 306'91/2" 440'71/2" TUBEX

7) PERFORATIONS/SCREENS:

[] Perf. Method _____
[] Screens Type _____ Material _____

From	To	Slot Size	Number	Diam.	Tele/pipe Size	Casing/liner
------	----	-----------	--------	-------	----------------	--------------

3) WELL TESTS: Minimum testing time is 1 hour

Test type AIR

Yield GPM	Draw-down	Drill stem at	Time
250		480	1 hr.

Temperature of water 51F Depth Artesian Flow Found _____

Was water analysis done _____

Reason for water not suitable for use _____

Depth of strata _____

(unbonded) Water Well Constructor Certification: I certify that the work I performed on the construction, alteration, or abandonment of this well is in compliance with Oregon water supply well construction standards. Materials used and information reported above are true to my best knowledge and belief.

Signed _____ WWC Number _____
Date _____

(bonded) Water Well Constructor Certification: I accept responsibility for the construction, alteration, or abandonment work performed on this well during the construction dates reported above. All work performed during this time is in compliance with Oregon water supply well construction standards. This report is true to the best of my knowledge and belief.

Signed *[Signature]* WWC Number 616
Date 7/27/00

Larry Kent and Kathleen M. Thompson
4132 S.W. 13th Court
Gresham, OR 97080
503-937-2229

7/29/02

State of Oregon
Water Resources Department
158 12th Street NE
Salem, OR 97310

Re: Larry Kent Thompson and Kathleen M. Thompson
Application for a Permit to Use Ground Water

Dear Water Resources Department:

Enclosed please find the following documents relating to our Application for
Permit to Use Groundwater:

Application for a Permit to Use Ground Water
Form I for Irrigation Water Use
Groundwater Permit Application Map
Copy of Warranty Deeds:
Tax Lot # 500
Tax Lots # 300,800 and 801
Letter from Betty J. Thompson Living Trust authorizing submission
of the Application for a Permit to Use Ground Water
OWRD Land Use Information Form
Water Well Report - for well #1
Water Well Report - for well #3
Well Log Report - for well #1
Well Log Report - for well #3

The Application for a Permit to Use Ground Water was completed by Edward A.
Crane in September. Well #1 has since been dug and was completed October
20, 2001. I have included the updated information about how the well ended up
as well as Mr. Crane's cover letter explaining how we would like to use the well.

Well # 2 has not been dug.

Well #3 has been in existence as an irrigation well since 1967.



Also enclosed is our check for \$575.00 to cover:

OWRD Base Examination Fee	\$250
Basic fee to cover the first cubic foot per second (cfs)	\$150
Permit Recording Fee	<u>\$175</u>

Total	<u>\$575</u>
-------	--------------

Please process this Application for a Permit to Use Ground Water as soon as possible.

If you have any questions or need any additional information, please contact me at 503-937-2229.

Sincerely,

Kathy Thompson
Property Owner

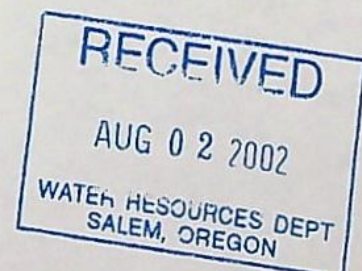

NOTICE TO WATER WELL CONTRACTOR
The original and first copy
of this report are to be
filed with the
STATE ENGINEER, SALEM, OREGON 97310
within 30 days from the date
of well completion.

CLAC

00042

WATER WELL REPORT

STATE OF OREGON
(Please type or print)

RECEIVED

MAR 28 1967

WELL #3

STATE ENGINEER

ON

State Well No.

1/3-351

G-3984

State Permit No.

(1) OWNER:

Name Vic Thompson
Address 1753 Box - 288
Areshian, Oreg.

(2) LOCATION OF WELL:

County Clackamas Driller's well number
35 T. 13 R. 3E, W.M.
Bearing and distance from section or subdivision corner

(3) TYPE OF WORK (check):

Well ☐ Deepening ☒ Reconditioning ☐ Abandon ☐
Abandonment, describe material and procedure in Item 12.

(4) PROPOSED USE (check):

Domestic ☐ Industrial ☐ Municipal ☐ Rotary ☐ Driven ☐
Irrigation ☒ Test Well ☐ Other ☐ Cable ☒ Jetted ☐
Dug ☐ Bored ☐

(5) TYPE OF WELL:

(6) CASING INSTALLED:

Threaded ☐ Welded ☒
" Diam. from _____ ft. to _____ ft. Gage _____
" Diam. from 3.38 ft. to 4.10 ft. Gage 250
" Diam. from _____ ft. to _____ ft. Gage _____

(7) PERFORATIONS:

Perforated? ☒ Yes ☐ No
Type of perforator used Torch cut
Size of perforations 1/4 in. by 10 in.
190 perforations from 350 ft. to 400 ft.
perforations from _____ ft. to _____ ft.
perforations from _____ ft. to _____ ft.
perforations from _____ ft. to _____ ft.
perforations from _____ ft. to _____ ft.

(8) SCREENS:

Well screen installed? ☒ Yes ☐ No
Manufacturer's Name _____ Model No. _____
Diam. _____ Slot size _____ Set from _____ ft. to _____ ft.
Diam. _____ Slot size _____ Set from _____ ft. to _____ ft.

(9) CONSTRUCTION:

Well seal—Material used in seal _____
Depth of seal _____ ft. Was a packer used? _____
Diameter of well bore to bottom of seal _____ in.
Were any loose strata cemented off? ☐ Yes ☐ No Depth _____
Was a drive shoe used? ☐ Yes ☒ No
Was well gravel packed? ☐ Yes ☐ No Size of gravel: 1/2" minus
Gravel placed from 338 ft. to 410 ft.
Did any strata contain unusable water? ☐ Yes ☐ No
Type of water? _____ depth of strata _____
Method of sealing strata off _____

(10) WATER LEVELS:

Static level 200 ft. below land surface Date March 67
Artesian pressure _____ lbs. per square inch Date _____

(11) WELL TESTS:

Drawdown is amount water level is lowered below static level
Was a pump test made? ☐ Yes ☐ No If yes, by whom?
Yield: 100 gal./min. with 60 ft. drawdown after 2 hrs.
" 125 " " 65 " " 2 "
" 150 " " 80 " " 2 "
Bailer test 20 gal./min. with 15 ft. drawdown after 1 hrs.
Artesian flow _____ g.p.m. Date _____
Temperature of water 53 Was a chemical analysis made? ☐ Yes ☐ No

(12) WELL LOG:

Diameter of well below casing 4.10
Depth drilled 410 ft. Depth of completed well 410 ft.
Formation: Describe by color, character, size of material and structure, and show thickness of aquifers and the kind and nature of the material in each stratum penetrated, with at least one entry for each change of formation.

MATERIAL	FROM	TO
well (original) —	345	
blue clay	345	358
shale stone	358	400
clay & shale	400	410

RECEIVED

AUG 02 2002

WATER RESOURCES DEPT
SALEM, OREGON

before deepening,
static table = 180'
drilled open hole
345' 410'
gravel packed liner in bottom.
Work started March 1967 Completed March 1967
Date well drilling machine moved off of well March 1967

(13) PUMP:

Manufacturer's Name _____
Type: _____ H.P. _____

Water Well Contractor's Certification:

This well was drilled under my jurisdiction and this report is true to the best of my knowledge and belief.

NAME H.O. Olvey
(Person, firm or corporation) (Type or print)
Address 18211 SE Powell Areshian
Drilling Machine Operator's License No. 314
[Signed] H.O. Olvey
(Water Well Contractor)

Plat Card Report for: Township: 1S, Range: 3E Section: 35

Page

Application	Permit	Certificate	Status lot/dlc	NE				NW				SW				SE				Gov't Lot
				NE	NW	SW	SE	NE	NW	SW	SE	NE	NW	SW	SE	NE	NW	SW	SE	
G 2742 12/3/1963	G 2540	43436												MU						
G 3795 2/1/1967	G 3577	43437												MU						
G 3984 7/10/1967	G 3740	38512										19.400 IR			39.000 IR					
G 5602 8/18/1971	G 5008	44141												MU						
G 5962 12/22/1972	G 5162	43441												MU						
G 6723 11/14/1974	G 6079	55381												MU						
G 7129 10/6/1975	G 6096	50655												MU						
G 9156	G 8493	74113																		
G 9968 10/2/1980	G 9097													QM						
G 10541 9/8/1981	G 9696	74114												MU						
														QM						

Go to 1S, 3E, 35 page: 1 2 Next >>

Return to Plat Card Search

NOTE: Please read the disclaimer before using this information. Frequently asked questions are discussed in our Plat Card [FAQ](#).

Identify Results

Page 1 of 1

Place of Use (Willamette)

APPLICATION	CERTIFICATE	PERMIT	PRIORITY	CERT_PERM	USE	PERMIT_CHA	CATEGORY	P_A_S	STATUS	CERT_NUM	PERMIT_NUM
G 3984	38512	G 3740	19670710	38512 G 3740	IR	G	3	P	V	38512	3740

Records Found: 1

RECEIVED

AUG 02 2002

WATER RESOURCES DEPT
SALEM, OREGON

Well Log Report - Page 4 of 7

Township: 1S, Range: 3E, Section: 35, Well Log ID: NONE

Click on the column heading to re-sort the results, Click on Well Log to view image, Click here if you are having problems

Well Log	T-R-S/ Q-QQ	Taxlot	Street of Well	Owner	Company	Well Type	First Water	Completed Depth	Static Water Level	Yield	Completed Date	Received Date	Bonded Constructor	Startcard	Well Id #	Construction Type							Domestic	Irrigation
																New	Abandon	Deepen	Recond.	Repair	Conversion			
CLAC 835	1S-3E-35 NE-NE			JONES , MR DONALD		W		403	368	20	10/2/1964	11/13/1964	STEINMAN BROTHERS			X						X		
CLAC 836	1S-3E-35 NW-NW			JONES , DON		W	85	110	27	50	12/3/1971	12/30/1971	KELLER , OTTO KELLER WELL DRILLING CO.			X						X		
CLAC 837	1S-3E-35 NE-NW			COOK , OTIS		W		148	61	18	1/18/1968	1/22/1968	KELLER , OTTO KELLER WELL DRILLING CO.			X						X		
CLAC 838	1S-3E-35 NE-NW			PACK , GLEN		W	140	200	116	15	12/12/1977	12/20/1977	SKYLES , MARVIN D SKYLES DRILLING & SUPPLY INC.			X						X		
CLAC 839	1S-3E-35 NW-NW			GEISS , JOHN		W		245	155	13	3/1/1965	7/23/1965	SMITH , WM C AMERICAN WELL DRILLING CO.			X						X		
CLAC 840	1S-3E-35 NW-SE			TREANOR , DONALD		W		93	54	14	10/8/1963	10/11/1963	SMITH , WM C AMERICAN WELL DRILLING CO.			X						X		
CLAC 842	1S-3E-35 -			THOMPSON , VIC		W		410	200	150	3/31/1967	3/28/1967	OLSEN , A O					X						
CLAC 843	1S-3E-35 SW-NE			TAYLOR , RON		W	170	187	134	25	10/17/1973	10/30/1973	KELLER , OTTO KELLER WELL DRILLING CO.			X						X		
CLAC 1514	1S-3E-35 -			JOHNSON , GORDON	JOHNSON, LISA	W	325	354	312	12	1/16/1991	2/19/1991	BRANT , BRAD	24213		X						X		
CLAC 12354	1S-3E-35 NE-NW			SEEGER , TONY		W	62	157	62	15	9/20/1991	10/9/1991	MALLETT , DAN	31080		X						X		

Go to page: <<Previous 1 2 3 4 5 6 7 Next>>

RECEIVED

AUG 02 2002

RECEIVED

AUG 02 2002

State of Oregon
 ER WELL REPORT (as required by ORS 537.765)

Page

1
 WATER RESOURCES DEPT
 SALEM, OREGON

State Well ID L52966
 Start Card # 135838

OWNER: Well No. L52966
 Name LARRY & KATHY THOMPSON
 Address 4132 SW 13TH COURT
 City GRESHAM St OR Zip 97080

TYPE OF WORK: NEW WELL

DRILL METHOD: ROTARY AIR

PROPOSED USE: DOMESTIC

BORE HOLE CONSTRUCTION:

Special Construction Approval NO	Depth of Compl. Well	480 ft
Explosives used NO	Type	Amount
HOLE SEAL		
Diam.	From To	Material
10	0 310	BENTONITE
7 7/8	310 480	CEMENT
	From To	Amount
	0 24	18 SACKS
	24 310	96 SACKS

Seal placement method C & POURED IN

Backfill: from ___ ft to ___ ft Material

Gravel: from ___ ft to ___ ft Size

CASING/LINER:

Diam.	From	To	Gauge	Material	Connection
6	+1	480	.250	STEEL	WELDED

ner

nal Location of shoe(s) 480' 5 1/2"

PERFORATIONS/SCREENS:

From	To	Slot Size	Number	Diam.	Material	Tele/pipe Size	Casing/liner

WELL TESTS: Minimum testing time is 1 hour

Test type PUMP

Yield GPM	Draw-down	Drill stem at	Time
50		480	1 hr.
50		480	4 hr
20	60		24 hr air

Temperature of water 51 Depth Artesian Flow Found

Was water analysis done? NO By whom

Reason for water not suitable for use

Depth of strata

(9) LOCATION OF WELL by legal description:

County CLACK Lat. ° ' " Long. ° ' "
 Township 1 S Range 3 E WM.
 Section 35 SW 1/4 NW 1/4
 Tax Lot 00500 Lot Block Subdivision
 Street Address of Well (or nearest Address)
 11850 SE 242ND AVE BORING, OR 97009

(10) STATIC WATER LEVEL:

220 ft. below land surface. Date 10-16-01
 Artesian pressure ___ lb per square in. Date

(11) WATER BEARING ZONES:

Depth at which water was first found	60	Est Flow Rate	SWL
From To	60 61	2+ GPM	55
260 280	5+ GPM	220	
380 480	50+ GPM	220	

(12) WELL LOG:

Material	Ground elevation	From	To	SWL
TOP SOIL	0	2		
RED CLAY	2	66	55	
HARD BLACK BASALTS	66	260	220	
BROWN CEMENTED GRAVEL	260	280		
BLUE CEMENTED GRAVEL WITH SEAMS OF BLUE CLAY	280		380	
BLACK SAND & GRAVEL FINE	380	423	220	
YELLOW SAND AND GRAVEL	423	460	220	
MULTI COLORED LIGHTLY CEMENTED GRAVEL	460		220	
WITH SEAMS OF YELLOW SAND		480	220	

IF WELL DOESN'T MAKE 100 GPM AS IS,
 COULD BE PERFORATED FROM 395'-415'
 WITHOUT MUCH SAND.

Date started 10-7-01

Completed 10-16-01

(unbonded) Water Well Constructor Certification: I certify that the work I performed on the construction, alteration, or abandonment of this well is in compliance with Oregon water supply well construction standards. Materials used and information reported above are true to my best knowledge and belief.

Signed _____ WWC Number _____
 Date _____

(bonded) Water Well Constructor Certification: I accept responsibility for the construction, alteration, or abandonment work performed on this well during the construction dates reported above. All work performed during this time is in compliance with Oregon water supply well construction standards. This report is true to the best of my knowledge and belief.

Signed *Dee Decker* WWC Number 616
 Date 10-20-01

DAMASCUS 7.5 MIN. QUAD
ASSESSOR MAP 1S 3E 35 & INDEX
ASSESSOR MAP 1S 3E 35C

NW 1/4 of the SW 1/4 of SECTION 35
NE 1/4 of the SW 1/4 of SECTION 35
SE 1/4 of the SW 1/4 of SECTION 35
TOWNSHIP 1 SOUTH, RANGE 3 EAST of the WM
CLACKAMAS COUNTY, OREGON

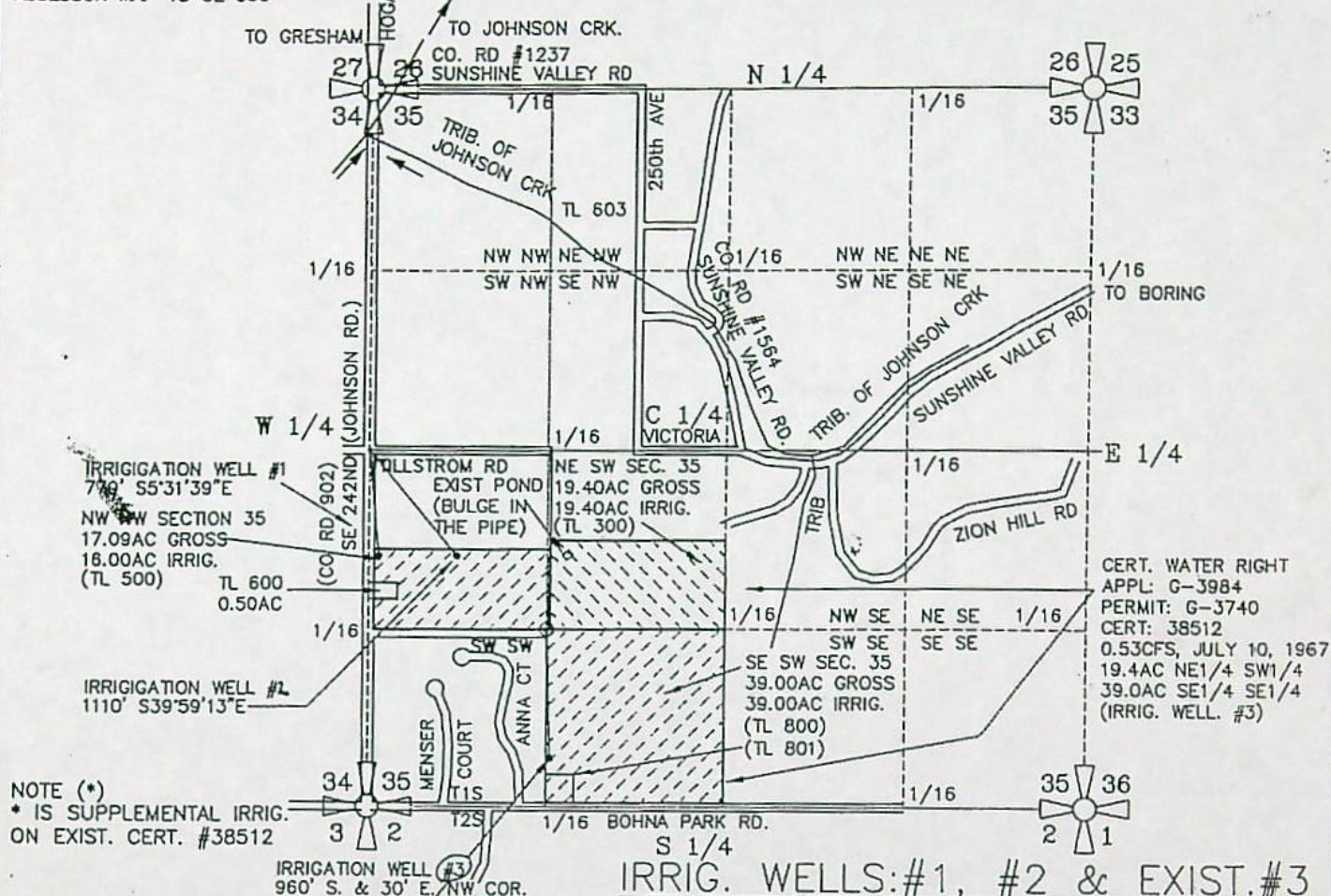

REMARKS FROM
REQUEST

SEC. 1/4 1/4		ACRES IRRIG.	CFS (APPROX. GPM)
35	NW SW	16.00 AC IRRIG	0.2000 CFS (90 GPM)
35	NE SW	19.40 AC IRRIG	0.2425 CFS (109 GPM)*
35	SE SW	39.00 AC IRRIG	0.4875 CFS (219 GPM)*
TOTAL IRRIG.		74.40 ACRES*	0.2000 CFS (90 GPM)*

IRRIG. WELLS: #1, #2 & EXIST. #3

IRRIG WELL #1 WILL BE LOCATED 750 FEET SOUTH AND 75 FEET EAST OF THE WEST 1/4 CORNER OF SECTION 35. WELL IS LOCATED IN THE NORTHWEST 1/4 OF THE SOUTHWEST 1/4 OF SECTION 35, TOWNSHIP 1 SOUTH, RANGE 3 EAST OF THE WM, CLACKAMAS COUNTY, OREGON

IRRIQ. WELL #2 WILL BE LOCATED 775 FEET SOUTH & 650 FEET EAST OF THE WEST 1/4 CORNER OF SECTION 35. WELL IS LOCATED IN THE NORTHWEST 1/4 OF THE SOUTHWEST 1/4 OF SECTION 35, TOWNSHIP 1 SOUTH, RANGE 3 EAST OF THE WM, CLACKAMAS COUNTY, OREGON

EXIST. IRRIG. WELL #3 IS LOCATED 960 FEET SOUTH & 30 FEET EAST of the WEST 1/4 CORNER of SECTION 35. WELL IS LOCATED in the SOUTHEAST 1/4 of the SOUTHWEST 1/4 of SECTION 35, TOWNSHIP 1 SOUTH, RANGE 3 EAST of the WM, CLACKAMAS COUNTY, OREGON (SOURCE OF APPROP. CERT. #38512, APPL. G-3984, PERMIT G-3740)

PREPARATION OF THIS MAP WAS FOR THE PURPOSE
OF IDENTIFYING THE LOCATION OF THE WATER RIGHTS
ONLY AND HAS NO INTENT TO PROVIDE DIMENSIONS
OR LOCATION OF PROPERTY OWNERSHIP LINES.

APPLICATION FOR A
GROUNDWATER PERMIT G-15810

PREPARED BY EDWARD A. CRANE. CWRE

Certified Water Right Examiner
#156
Edward A. Crane
Edward A. Crane
May 17, 1988
STATE OF OREGON

Renewal 12/31/2001

Signed 9.24.2008



SCALE 1"=1320'

SURVEYED SEPTEMBER 6, 2001
BY EDWARD A. CRANE, CWRE

LA 97-0001-0018-000101-000 1/24/2001 EAC

SUITE "D"
6566 SE LAKE ROAD
MILWAUKIE, OREGON 97222

BUS: (503) 654-2005
FAX: (503) 654-2575

APPLICATION FOR PERMIT NUMBER G-15810

PERMIT NUMBER G-G-15452 IN THE NAME OF:

LARRY & KATHLEEN THOMPSON
11850 SE 242ND AVE. (TEL: 503-667-1819)
BORING, OR 97009 (FAX: 503-827-0289)

SHEET

1/1

Oregon Water Resources Department
Water Rights Division

Water Rights Application
Number G-15810

Proposed Final Order

Summary of Recommendation: The Department recommends that the attached draft permit be issued with conditions.

Application History

On AUGUST 2, 2002, LARRY KENT & KATHLEEN M. THOMPSON submitted an application to the Department for the following water use permit:

- Amount of Water: 0.334 CUBIC FOOT PER SECOND
- Use of Water: NURSERY USE ON 74.4 ACRES
- Source of Water: THREE WELLS IN JOHNSON CREEK BASIN
- Area of Proposed Use: CLACKAMAS County within SECTION 35, TOWNSHIP 1 SOUTH, RANGE 3 EAST, W.M.

On November 8, 2002, the Department mailed the applicant notice of its Initial Review, determining that "*The use of 0.334 cubic foot per second (150 gpm) from three wells in Johnson Creek basin for nursery use on 74.4 acres is allowable year-round.*" The applicant did not notify the Department to stop processing the application within 14 days of that date.

On November 26, 2002, the Department gave public notice of the application in its weekly notice. The public notice included a request for comments, and information for interested persons about both obtaining future notices and a copy of the proposed final order.

Within 30 days of the Department's public notice, written comments were received from the applicant, withdrawing the request to use well number 3 under application G-15810.

In reviewing applications, the Department may consider any relevant sources of information, including the following:

- comments by or consultation with another state agency
- any applicable basin program
- any applicable comprehensive plan or zoning ordinance

- the amount of water available
- the rate and duty for the proposed use
- pending senior applications and existing water rights of record
- designations of any critical groundwater areas
- the Scenic Waterway requirements of ORS 390.835
- applicable statutes, administrative rules, and case law
- any general basin-wide standard for flow rate and duty of water allowed
- the need for a flow rate and duty higher than the general standard
- any comments received

Findings of Fact

The Willamette Basin Program allows the use of water for nursery use.

Senior water rights exist on two wells in Johnson Creek basin, or on downstream waters.

Two wells in Johnson Creek basin are not within or above a State Scenic Waterway.

The Groundwater Section finds, per OAR 390.835(9), there is not a preponderance of evidence that the proposed use of groundwater will measurably reduce the surface water flows necessary to maintain the free-flowing character of a scenic waterway in quantities necessary for recreation, fish and wildlife.

The Department determined, based upon OAR 690-09, that the proposed groundwater use will have the potential for substantial interference with a surface water source, namely Columbia River.

In accordance with OAR 690-33-330, an interagency team reviewed this proposed use for potential adverse impacts on sensitive, threatened and endangered fish populations. This team consisted of representatives from the Oregon Departments of Water Resources (WRD), Environmental Quality, Fish and Wildlife (DFW), and Agriculture. WRD and DFW representatives included both technical and field staff. The interagency team did not recommend that any additional conditions of use be imposed on this application regarding wells with the potential to substantially interfere with the Columbia River.

An assessment of groundwater availability has been completed by the Department's Groundwater/Hydrology section. A copy of this assessment is in the file. The proposed use of groundwater will, if properly conditioned, avoid injury to existing rights and the resource.

Because the proposed use of water would have the potential with substantial interference with surface water, an assessment of surface water availability has been completed. A copy of this assessment is in the file. This assessment determined that water is available for further appropriation.

The Department finds that the amount of water requested, 0.334 CFS, is an acceptable amount.

The proposed well is not within a designated critical ground water area.

Conclusions of Law

Under the provisions of ORS 537.153, the Department must presume that a proposed use will not impair or be detrimental to the public interest if the proposed use is allowed in the applicable basin program established pursuant to ORS 536.300 and 536.340 or given a preference under ORS 536.310(12) (i.e. the use of water is human consumption or livestock), if water is available, if the proposed use will not injure other water rights and if the proposed use complies with rules of the Water Resources Commission.

The proposed use requested in this application is allowed in the Willamette Basin Plan, or a preference for this use is granted under the provisions of ORS 536.310(12).

Water is available for the proposed use.

The proposed use will not injure other water rights.

The proposed use complies with other rules of the Water Resources Commission not otherwise described above.

The proposed use complies with the State Agency Agreement for land use.

No proposed flow rate and duty of water higher than the general basin-wide standard is needed.

For these reasons, the required presumption has been established.

Under the provisions of ORS 537.621, once the presumption has been established, it may be overcome by a preponderance of evidence that either:

- (a) One or more of the criteria for establishing the presumption are not satisfied; or
- (b) The proposed use would not ensure the preservation of the public welfare, safety and health as demonstrated in comments,

in a protest . . . or in a finding of the department that shows:

- (A) The specific aspect of the public welfare, safety and health under ORS 537.525 that would be impaired or detrimentally affected; and
- (B) Specifically how the identified aspect of the public welfare, safety and health under ORS 537.525 would be impaired or be adversely affected.

In this application, all criteria for establishing the presumption have been satisfied, as noted above. The presumption has not been overcome by a preponderance of evidence that the proposed use would impair or be detrimental to the public interest.

The Department therefore concludes that water is available in the amount necessary for the proposed use; the proposed use will not result in injury to existing water rights; and the proposed use would ensure the preservation of the public welfare, safety and health as described in ORS 537.525.

Recommendation

The Department recommends that the attached draft permit be issued with conditions.

DATED April 15, 2003

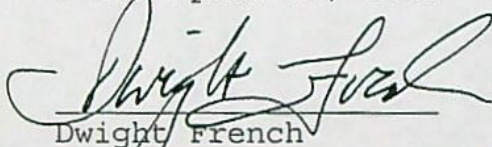

Dwight French
Water Rights Section Manager

*If you have any questions,
please check the information
box on the last page for the
appropriate names and
phone numbers.*

Protest Rights and Standing

Under the provisions of 537.621(7), you have the right to protest this proposed final order. Your protest must be in writing, and must include the following:

- Your name, address, and telephone number;
- A description of your interest in the proposed final order, and, if you claim to represent the public interest, a precise statement of the public interest represented;
- A detailed description of how the action proposed in this proposed final order would impair or be detrimental to your interest;

- A detailed description of how the proposed final order is in error or deficient, and how to correct the alleged error or deficiency;
- Any citation of legal authority to support your protest, if known; and
- If you are not the applicant, the \$200 protest fee required by ORS 536.050 and proof of service of the protest upon the applicant.
- If you are the applicant, a statement of whether or not you are requesting a contested case hearing. If you do not request a hearing, the Department will presume that you do not wish to contest the findings of the proposed final order.
- If you do not protest this Proposed Final Order and if no substantive changes are made in the final order, you will not have an opportunity for judicial review, protest or appeal of the final order when it is issued.

Requests for Standing

Under the provisions of 537.621(6), persons other than the applicant who support a proposed final order may request standing for purposes of participating in any contested case proceeding on the proposed final order or for judicial review of a final order. A request for standing shall be in writing, include a statement that the requester supports the proposed final order, and a statement of how the requester would be harmed if the proposed final order is modified. The fee required at the time of submitting this request is \$50.00. If a hearing is scheduled, an additional fee of \$150.00 must be submitted along with a request for intervention. Forms to request standing are available from the Department.

Your protest or request for standing must be received in the Water Resources Department no later than May 30, 2003.

After the protest period has ended, the Director will either issue a final order or schedule a contested case hearing. The contested case hearing will be scheduled only if a protest has been submitted and if

- upon review of the issues, the director finds that there are significant disputes related to the proposed use of water, or
- the applicant requests a contested case hearing within 30 days after the close of the protest period.

This document was prepared by Russell W. Klassen. If you have any questions about any of the statements contained in this document I am most likely the best person to answer your questions. You can reach me at 1-503-378-8455 extension 266.

If you have questions about how to file a protest or if you have previously filed a protest and want to know the status, please contact Renee Moulun. Her extension number is 239.

If you have other questions about the Department or any of its programs please contact our Water Rights Information Group at extension 201.

Address all other correspondence to:

Water Rights Section, Oregon Water Resources Department, 158 12th ST NE SALEM, OR 97301
Fax: (503)378-6203

Klasserw- WEEK 403

DRAFT

This is not a permit!!!
STATE OF OREGON

DRAFT

COUNTY OF CLACKAMAS

DRAFT PERMIT TO APPROPRIATE THE PUBLIC WATERS

THIS DRAFT PERMIT IS HEREBY ISSUED TO

LARRY KENT & KATHLEEN M. THOMPSON
4132 SW 13TH COURT
GRESHAM, OREGON 97080

(503) 667-1819

The specific limits and conditions of the use are listed below.

APPLICATION FILE NUMBER: G-15810

SOURCE OF WATER: WELL 1 AND WELL 2 IN JOHNSON CREEK BASIN

PURPOSE OR USE: NURSERY USE ON 74.4 ACRES

MAXIMUM RATE: 0.334 CUBIC FOOT PER SECOND

PERIOD OF USE: YEAR ROUND

DATE OF PRIORITY: AUGUST 2, 2002

WELL LOCATION:

WELL 1: NW ¼ SW ¼, SECTION 35, T1S, R3E, W.M.; 750 FEET SOUTH & 75 FEET EAST FROM W1/4 CORNER SECTION 35

WELL 2: NW ¼ SW ¼, SECTION 35, T1S, R3E, W.M.; 775 FEET SOUTH & 650 FEET EAST FROM W1/4 CORNER, SECTION 35

The amount of water used for NURSERY OPERATIONS is limited to a diversion of 0.15 cubic foot per second per acre. For the irrigation of containerized nursery plants, the amount of water diverted is limited to ONE-FORTIETH of one cubic foot per second (or its equivalent) and 5.0 acre feet per acre per year. For the irrigation of in ground nursery plants the amount of water diverted is limited to ONE-EIGHTIETH of one cubic foot per second (or its equivalent) and 2.5 acre feet per acre per year. The use of water for NURSERY OPERATIONS may be made at anytime, during the period of allowed use specified above, that the use is beneficial. For the irrigation of **any other crop**, the amount of water diverted is limited to ONE-EIGHTIETH of one cubic foot per second (or its equivalent) and 2.5 acre feet per acre during the irrigation season of each year.

THE PLACE OF USE IS LOCATED AS FOLLOWS:

NE ¼ SW ¼ 19.4 ACRES

NW ¼ SW ¼ 16.0 ACRES

SE ¼ SW ¼ 39.0 ACRES

SECTION 35

TOWNSHIP 1 SOUTH, RANGE 3 EAST, W.M.

Measurement, recording and reporting conditions:

- A. Before water use may begin under this permit, the permittee shall install a meter or other suitable measuring device as approved by the Director. The permittee shall maintain the meter or measuring device in good working order, shall keep a complete record of the amount of water used each month and shall submit a report which includes the recorded water use measurements to the Department annually or more frequently as may be required by the Director. Further, the Director may require the permittee to report general water use information, including the place and nature of use of water under the permit.
- B. The permittee shall allow the watermaster access to the meter or measuring device; provided however, where the meter or measuring device is located within a private structure, the watermaster shall request access upon reasonable notice.

The water user shall develop a plan to monitor and report the impact of water use under this permit on water levels within the aquifer that provides water to the permitted well(s). The plan shall be submitted to the Department within one year of the date the permit is issued and shall be subject to the approval of the Department. At a minimum, the plan shall include a program to periodically measure static water levels within the permitted well(s) or an adequate substitute such as water levels in nearby wells. The plan shall also stipulate a reference water level against which any water-level declines will be compared. If a well listed on this permit (or replacement well) displays a total static water-level decline of 25 or more feet over any period of years, as compared to the reference level, then the water user shall discontinue use of, or reduce the rate or volume of withdrawal from, the well(s). Such action shall be taken until the water level recovers to above the 25-foot decline level or until the Department determines, based on the water user's and/or the Department's data and analysis, that no action is necessary because the aquifer in question can sustain the observed declines without adversely impacting the resource or senior water rights. The water user shall in no instance allow excessive decline, as defined in Commission rules, to occur within the aquifer as a result of use under this permit.

The use of water under the terms of this permit or certificate is subject to regulation concurrent with or prior to regulation of a senior right competing for water from the same source when regulation is the result of water level declines that exceed limits specified in the senior right.

STANDARD CONDITIONS

If substantial interference with a senior water right occurs due to withdrawal of water from any well listed on this permit, then use of water from the well(s) shall be discontinued or reduced and/or the schedule of withdrawal shall be regulated until or unless the Department approves or implements an alternative administrative action to mitigate the interference. The Department encourages junior and senior appropriators to jointly develop plans to mitigate interferences.

The wells shall be constructed in accordance with the General Standards for the Construction and Maintenance of Water Wells in Oregon. The works shall be equipped with a usable access port, and may also include an air line and pressure gauge adequate to determine water level elevation in the well at all times.

The use shall conform to such reasonable rotation system as may be ordered by the proper state officer.

Prior to receiving a certificate of water right, the permit holder shall submit the results of a pump test meeting the department's standards, to the Water Resources Department. The Director may require water level or pump test results every ten years thereafter.

Failure to comply with any of the provisions of this permit may result in action including, but not limited to, restrictions on the use, civil penalties, or cancellation of the permit.

This permit is for the beneficial use of water without waste. The water user is advised that new regulations may require the use of best practical technologies or conservation practices to achieve this end.

By law, the land use associated with this water use must be in compliance with statewide land-use goals and any local acknowledged land-use plan.

The use of water shall be limited when it interferes with any prior surface or ground water rights.

The Director finds that the proposed use(s) of water described by this

permit, as conditioned, will not impair or be detrimental to the public interest.

Complete application of the water to the use shall be made on or before October 1, 2007. If the water is not completely applied before this date, and the permittee wishes to continue development under the permit, the permittee must submit an application for extension of time, which may be approved based upon the merit of the application.

Within one year after complete application of water to the proposed use, the permittee shall submit a claim of beneficial use, which includes a map and report, prepared by a Certified Water Rights Examiner (CWRE).

Issued _____, 2003

DRAFT - THIS IS NOT A PERMIT

Paul R. Cleary, Director
Water Resources Department

REAL ESTATE TRANSACTIONS: Pursuant to ORS 537.330, in any transaction for the conveyance of real estate that includes any portion of the lands described in this permit, the seller of the real estate shall, upon accepting an offer to purchase that real estate, also inform the purchaser in writing whether any permit, transfer approval order, or certificate evidencing the water right is available and that the seller will deliver any permit, transfer approval order or certificate to the purchaser at closing, if the permit, transfer approval order or certificate is available.

CULTURAL RESOURCES PROTECTION LAWS: Permittees involved in ground-disturbing activities should be aware of federal and state cultural resources protection laws. ORS 358.920 prohibits the excavation, injury, destruction or alteration of an archeological site or object, or removal of archeological objects from public and private lands without an archeological permit issued by the State Historic Preservation Office. 16 USC 470, Section 106, National Historic Preservation Act of 1966 requires a federal agency, prior to any undertaking to take into account the effect of the undertaking that is included on or eligible for inclusion in the National Register. For further information, contact the State Historic Preservation Office at 503-378-4168, extension 232.



State of Oregon
Water Resources Department
 158 12th Street NE, Salem, OR 97310
 (503)378-8455 • (800)624-3199
 www.wrd.state.or.us

Application for a Permit to Use Ground Water

Please type or print in dark ink. If your application is found to be incomplete or inaccurate, we will return it to you. If any requested information does not apply to your application, insert "n/a." Please read and refer to the instructions when completing your application. Thank you.

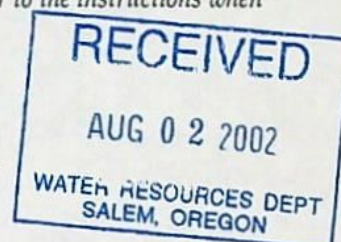

1. APPLICANT INFORMATION

A. Individuals

Applicant: LARRY KENT THOMPSON
First Last

Co-applicant: KATHLEEN M. THOMPSON
First Last

Mailing address: 4132 SW 13TH COURT
GRESHAM OREGON 97080
City State Zip

Phone: 503-667-1819 503-937-2229 (KATHY)
Home Work Other

*Fax: 503-827-0289 (Kathy) *E-Mail address: _____

B. Organizations

(Corporations, associations, firms, partnerships, joint stock companies, cooperatives, public and municipal corporations)

Name of organization: _____

Name and title of person applying: _____

Mailing address of organization: _____

City State Zip

Phone: _____
Day Evening

*Fax: _____ *E-Mail address: _____

*Optional information

For Department Use

App. No. G15810

Permit No. _____

Date _____

RECEIVED

AUG 02 2002

WATER RESOURCES DEPT
SALEM, OREGON

2. PROPERTY OWNERSHIP

Do you own all the land where you propose to divert, transport, and use water?

☐ Yes (Skip to section 3 "Ground water Development.")

☒ No Please check the appropriate box below.

☒ I have a recorded easement or written authorization permitting access.

☐ I do not currently have written authorization or easement permitting access.

List the names and mailing addresses of all affected landowners.*

TAX LOT 500, LARRY & KATHLEEN THOMPSON

TAX LOT 800, 801, & 300, BETTY JEAN THOMPSON LIVING TRUST (LARRY'S MOTHER)

24727 BOHNA PARK ROAD, BORING, OR 97009

S.E.

*If more than 25 landowners are involved, a list is not required. See instructions.

3. GROUND WATER DEVELOPMENT

A. Number of well(s): THREE B. Name of nearest surface water body: TRIB. OF JOHNSON CREEK

C. Distance from well(s) to nearest stream or lake: 1) WELL #1 = ABOUT 3,000FT

2) WELL #2 = ABOUT 2,400FT 3) WELL #3 = ABOUT 1,900FT 4) _____

D. If distance from surface water is less than one mile, indicate elevation difference between nearest surface water and well head. 1) WELL #1 = ABOUT 100FT

2) WELL #2 = ABOUT 90FT 3) WELL #3 = ABOUT 140FT 4) _____

E. Well Characteristics

Wells must be constructed according to standards set by the Department for the construction and maintenance of water wells. If the well is already constructed, please enclose a copy of the well constructor's log and the well ID number, if available, for each well with this application. Identify each well with a number corresponding to the wells designated on the map and proceed to question F in this section of the form. If the well has not been constructed, or if you do not have a well log, please complete the following:

WELLS #1 & #2

Well(s) will be constructed by: TED PULLIAM OF OLSEN-PULLIAM WELL DRILLING

Address: 9480 SE 172ND AVENUE, BORING, OR 97009

TEL: 503-665-3353, FAX: 503-665-5285; CELL: 503-789-5764

Completion date: MARCH 1, 2002 DEPENDING ON PERMIT TIME TABLE/REQUIREMENTS

RECEIVED

AUG 02 2002

WATER RESOURCES DEPT
SALEM, OREGON

2. Please provide a description of your well development. (Attach additional sheets if needed.)

Well No.	Diameter	Type and size of casing	No. of feet of casing	Intervals casing is perforated (in feet)	Seal depth	Est. depth to water	Est. depth to water bearing stratum	Type of access port or measuring device	Total well depth
1.	12" BH	8" BLK STL			18' MIN.	200'		1/2" IPT	420'
2.	12" BH	8" BLK STL			18' MIN			1/2" IPT	420'
3.		338'-410' 6" BLK STL		350'-400'			STATIC 180'	1/2" IPT	410'

F. Artesian Flows

If your water well is flowing artesian, describe your water control and conservation works:

NA

4. WATER USE

Please read the instruction booklet for more details on "type of use" definitions, how to express how much water you need and how to identify the water source you propose to use. You must fill out a supplemental form for some uses as they require specific information for that type of use.

A. Type(s) of Use(s)

See list of beneficial uses provided in the instructions.

- ✓ • If your proposed use is domestic, indicate the number of households to be supplied with water: 2
- ✓ • If your proposed use is irrigation, please attach Form I
 - If your proposed use is mining, attach Form R
 - If your proposed use is municipal or quasi-municipal, attach Form M
 - If your proposed use is commercial/industrial, attach Form Q

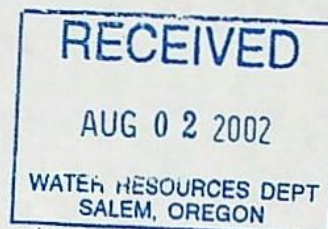

B. Amount of Water

Provide the production rate in gallons per minute (gpm) and the total annual amount of water you need from each well, from each source or aquifer, for each use. You do not need to provide source information if you are submitting a well log with your application.

Well No.	Source or aquifer	Type of use	Total rate of water requested (in gpm)	Total annual quantity (in gallons)	Production rate of well (in gpm)
1.	DEEP TROUTDALE	IRRIGATION	150	52,920,000	50-150
2.	DEEP TROUTDALE	IRRIGATION	150	52,920,000	50-150
3.	DEEP TROUTDALE	IRRIGATION	150	52,920,000	150

C. Maximum Rate of Use Requested

What is the maximum, instantaneous rate of water that will be used? 150GPM

(The fees for your application will be based on this amount.)

(TEMPERATURE CONTROL)

D. Period of Use

GENERAL AGRICULTURAL USES: NOV.1-END FEB.

Indicate the time of year you propose to use the water: GENERAL NURSERY USES: MAR.1 - OCT.31

(For seasonal uses like irrigation give dates when water use would begin and end, e.g. March 1-October 31.)

E. Acreage

If you will be applying water to land, please give the total number of acres where water will be applied or used: 74.4AC

(This number should be consistent with you application map.)

5. WATER MANAGEMENT

A. Diversion

What equipment will you use to pump water from your well(s)?

☒ Pump (give horsepower and pump type) #1= 40HP, #2= 40HP, #3= 50HP

☐ Other means (describe) _____

B. Transport

How will you transport water to your place of use?

☒ Ditch or canal (give average width and depth)

Width _____ Depth _____

Is the ditch or canal to be lined? ☒ Yes ☐ No

☒ Pipe (give diameter and total length)

Diameter 4" & 2" Length 4" ABOUT 3,000FT; 2" ABOUT 2500FT

☐ Other (describe) _____

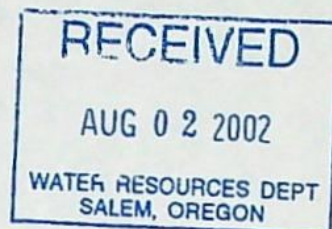

8. MAP REQUIREMENTS

The Department cannot process your application without accurate information showing the source of water and location of water use. You must include a map with this application form that clearly indicates the township, range, section, and quarter/quarter section of the proposed well location and place of use. The map must provide tax lot numbers. See the map guidelines sheet for detailed map specifications.

9. SIGNATURE

By my signature below I confirm that I understand:

- I am asking to use water specifically as described in this application.
- Evaluation of this application will be based on information provided in the application packet.
- I cannot legally use water until the Water Resources Department issues a permit to me.
- If I get a permit, I must not waste water.
- If development of the water use is not according to the terms of the permit, the permit can be canceled.
- The water use must be compatible with local comprehensive land use plans.
- Even if the Department issues a permit to me, I may have to stop using water to allow senior water right holders to get water they are entitled to, and

I swear that all information provided in this application is true and correct to the best of my knowledge:

Larry R. Thompson July 29, 2002
Signature of Applicant Date
Kathleen M. Thompson July 29, 2002
Signature of Co-applicant Date

Before you submit your application be sure you have:

- Answered each question completely.
- Attached a legible map which includes township, range, section, quarter/quarter and tax lot number.
- Included a Land Use Information Form or receipt stub signed by a local official.
- Included the legal description of all the property involved with this application. You may supply a copy of the deed, land sales contract, or title insurance policy, to meet this requirement.
- Included a check payable to the Oregon Water Resources Department for the appropriate amount.

CORPORATE
BOUNDARY LINE
DONATION LAND
CLAIM (DLC #)

DAMASCUS 7.5 MIN. QUAD
ASSESSOR MAP 1S 3E 35 & INDEX
ASSESSOR MAP 1S 3E 35C

NW 1/4 of the SW 1/4 of SECTION 35
NE 1/4 of the SW 1/4 of SECTION 35
SE 1/4 of the SW 1/4 of SECTION 35
TOWNSHIP 1 SOUTH, RANGE 3 EAST of the WM
CLACKAMAS COUNTY, OREGON

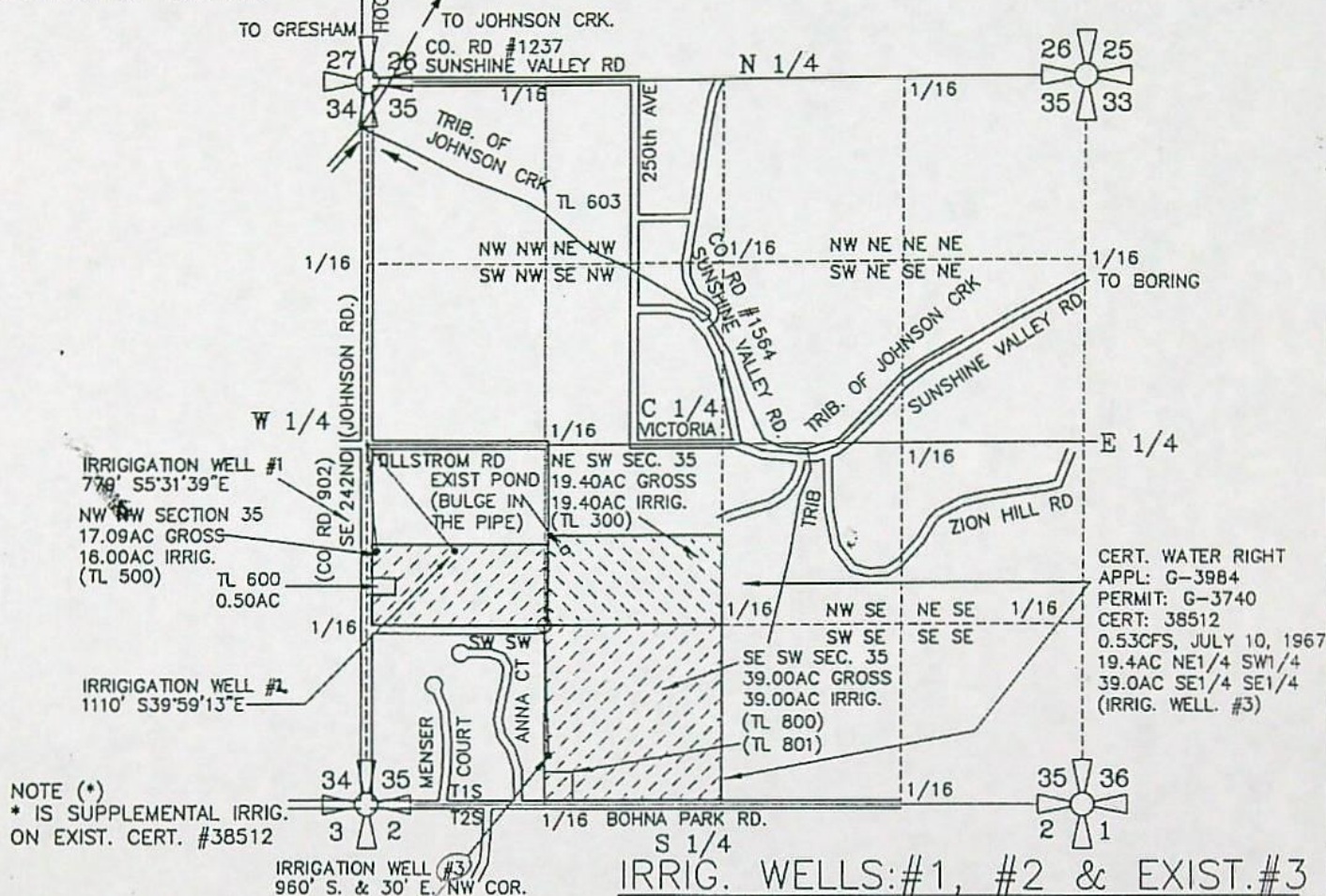

NOTE (*)
* IS SUPPLEMENTAL IRRIG.
ON EXIST. CERT. #38512

REMARKS FROM
REQUEST

IRRIG. WELLS: #1, #2 & EXIST. #3

IRRIG. WELL #1 WILL BE LOCATED 750 FEET SOUTH AND 75 FEET EAST OF THE WEST 1/4 CORNER OF SECTION 35. WELL IS LOCATED IN THE NORTHWEST 1/4 of the SOUTHWEST 1/4 OF SECTION 35, TOWNSHIP 1 SOUTH, RANGE 3 EAST of the WM, CLACKAMAS COUNTY, OREGON

IRRIG. WELL #2 WILL BE LOCATED 775 FEET SOUTH & 650 FEET EAST OF THE WEST 1/4 CORNER OF SECTION 35. WELL IS LOCATED IN THE NORTHWEST 1/4 of the SOUTHWEST 1/4 OF SECTION 35, TOWNSHIP 1 SOUTH, RANGE 3 EAST of the WM, CLACKAMAS COUNTY, OREGON

EXIST. IRRIG. WELL #3 IS LOCATED 960 FEET SOUTH & 30 FEET EAST OF THE WEST 1/4 CORNER OF SECTION 35. WELL IS LOCATED IN THE SOUTHEAST 1/4 of the SOUTHWEST 1/4 OF SECTION 35, TOWNSHIP 1 SOUTH, RANGE 3 EAST of the WM, CLACKAMAS COUNTY, OREGON (SOURCE OF APPROP. CERT. #38512, APPL. G-3984, PERMIT G-3740)

SEC. 1/4 1/4	ACRES IRRIG.	CFS (APPROX. GPM)
35 NW SW	16.00 AC IRRIG	0.2000 CFS (90 GPM)
35 NE SW	19.40 AC IRRIG	0.2425 CFS (109 GPM)*
35 SE SW	39.00 AC IRRIG	0.4875 CFS (219 GPM)*
TOTAL IRRIG.	74.40 ACRES*	0.2000 CFS (90 GPM)*

Renewal 12/31/2001
Signed *E. A. Crane*

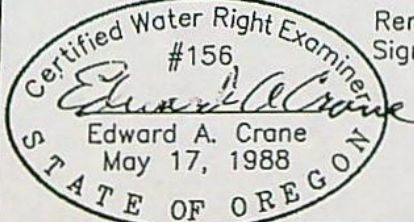

SURVEYED SEPTEMBER 6, 2001
BY EDWARD A. CRANE, CWRE

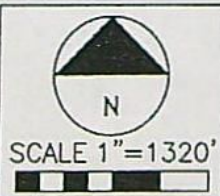

PREPARATION OF THIS MAP WAS FOR THE PURPOSE OF IDENTIFYING THE LOCATION OF THE WATER RIGHTS ONLY AND HAS NO INTENT TO PROVIDE DIMENSIONS OR LOCATION OF PROPERTY OWNERSHIP LINES.

APPLICATION FOR A GROUNDWATER PERMIT G-15810

PREPARED BY EDWARD A. CRANE, CWRE

DATE
SEPT. 2001
PROJECT NO.
399-001



CRANE & MERSEITH
Engineering/Surveying
SUITE "D"
6566 SE LAKE ROAD
MILWAUKIE, OREGON 97222
BUS: (503) 654-2005
FAX: (503) 654-2575

APPLICATION FOR PERMIT NUMBER G-
PERMIT NUMBER G- IN THE NAME OF:
LARRY & KATHLEEN THOMPSON
11850 SE 242ND AVE. (TEL: 503-667-1819)
BORING, OR 97009 (FAX: 503-827-0289)

SHEET
1/1

File # G15810
PFO Week # 403

FO CHECKLIST

PFO TO FO CONVERSION

Review Date: 6/9/03
Initials: RUR
WM District 20
WRD Region 1MR
ODFW Bio

10. Y / N Were comments or protests received? If so, from whom and when?

20. Y / N / NA Affected owners, commentators, CWRE's & those who paid \$10 notified at the proper address?

30.	Exam Fee	250.00
	Q fee	<u>150</u>
1 st CFS/AF <u>150</u>	Subtotal	<u>400</u>
Addnl. <u> </u>	Recording Fee	<u>175</u>
TOTAL Q <u>150</u>	Total	<u>575</u>
	Amount Paid	<u>575</u>

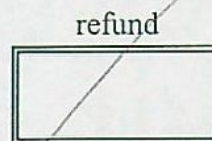
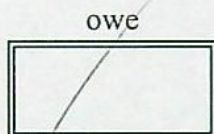

40. Y / N Is further processing possible? If not state reason:

50. Y / N Are additional items required, fees, easement, etc., prior to permit? (Send certified letter prior to FO)

60. Y / N Assign permit number G15452

70. Y / N Does PFO require modification? Why?

FO Type: DENIAL FOMOD FO w/ DRAFT PERMIT FO & PERMIT

List issues to be addressed here:

90. Save WordPerfect document in M:\GROUPS\WR\FO\WEEK 778.

100. Y / N / NA Include screening self-certification form if appropriate.

The purpose of this checklist is to be used as a working document by Department staff to aid in the production of the related Initial Review, Proposed Final Order, or Final Order. It is not intended to be a complete record of all factors which were considered to produce the document, nor is it intended to serve any purpose other than that stated above.

The related Initial Review, Proposed Final Order, or Final Order is intended to stand alone as the record of factors considered in its production

C:\myfiles\forms\checkfo.wpd

PFO CHECKLIST

✓ 10. IR Date 1/8/02 Public Notice Date 1/26/02 Comment Rec'd App 1/18/02
✓ 20. Filed after 10/23/99? Y / N (if N A date should be included) REMOVING # 3 FROM APP

Changes from IR determinations: REMOVE WELL 3

Agencies and Additional People to Notify:

30. Shortcomings preventing PFO, FO, or permit? Y / N Should process continue Y / N

Initials: RUK Date: 4/7/03

Revised 3/7/02

Base 250
1005 150
Rec 175
575
575 PD
0

IR CHECKLIST

Application #: 615810

County Clarkamas Basin: WILLAMETTE 2 WID: COLUMBIA
Township 15 Range 3E Section 35 1/4 1/4 NW SW
SE SW

- ☒ 10. Groundwater Review A B C D River/Stream Name Columbia Riv
a. Groundwater Availability A B C
b. Is the well located in a GWLA or CGWA or T1N R3E? (If applicable, include map with POD) Y/N N
- ☒ 25. Use Minimum Operations 74.4 Ac Priority Date(s) 5/2/02
- ☒ 30. Allowed under Basin Program Y/N Limitations? Y/N N
- ☒ 40. Withdrawn? Y/N N season allowed YR RND
- ☒ 45. Basin Maps have been checked. Y/N N River Mile ---
- ☒ 50. SWW Y/N N (if Y notify state parks)
- ☒ 60. Surface water Availability (80% live flow / 50% storage) NA YR RND
- ☒ 70. Divis 33: Y / N / NA Above Bonn Y/N N If Y not allowed April 15 - September 30
Below Bonn Y/N N If Y add PISPC
Statewide Y/N N
- ☒ 80. Rate Nurs Duty Miles Rate: Max 74.4 x .025 = 1.86 (835) Req 0.334 (150)
Season: Normal Req YR RND
- ☒ B.O.R. or Doug Co. project Y/N N contract # ---
- ☒ 100. Small (≤ 0.1 cfs, ≤ 9.2 AF), Medium (> 0.1 or < 1.5 cfs, > 9.2 or < 100 AF) or Large (≥ 1.5 cfs, ≥ 100 AF)
condition 7I and municipal require the Large conditions 74 SPECIAL
- ☒ 110. Land use approval OK'd needs approval county notified NA
- ☒ 120. Watermaster Dist: (1 2 16 18 20 - NWR) (3 4 5 21 - NCR) (6 8 9 10 - ER) (11 12 17 - SCR) (13 14 15 19 - SWR)
- ☒ 130. per interactive mapping DOA 1010 Y/N N 303D Y/N NA CTUIR Y/N N
- ☒ 140. within Oregon Streamflow Restoration Area? Y/N NA
- ☒ 150. Letter format: Good/Limited/Bad/Bad IRshort/Bad HC Opp
- ☒ 160. CWRE, representative, etc. to notify? Y/N N
- BETTY JEAN THOMPSON LIVING TRUST ED (CARE) (CWRE)
24727 SE CORONA PARK RD
BORUM, OR 97009

NEED TO REPAIR WELL 3

Name: BWR Date: 11/4/02

c:\myfiles\forms\checkirnew 3/7/02

The purpose of this checklist is to be used as a working document by Department staff to aid in the production of the related Initial Review, Proposed Final Order, or Final Order. It is not intended to be a complete record of all factors which were considered to produce the document, nor is it intended to serve any purpose other than that stated above. The related Initial Review, Proposed Final Order, or Final Order is intended to stand alone as the record of factors considered in its production.

Analysis for Application: G15810

Location: 1.00 S-3.00 E-35-sesw

Uses: AG 0.000 (P) , DO 0.000 (P) , NU 39.000 (P) , IS 39.000 (S)

Basins

BASIN_NUM	BASIN_NAME
2	Willamette

Records Found: 1

WaterMaster Districts

WATERDIST	REGION	ACRES	SQ_MILES	WMASTER	ADDRESS	CITY	ZIP	
20	NW	1190163	1859	Mike McCord	1678 S. Beaver Creek Rd	Oregon City	97045	5

Records Found: 1

WAB

BASIN	WID	LINK1	LINK2
2	71554	Water Availability: 50% 80%	Flood Frequency Analysis
2	89	Water Availability: 50% 80%	Flood Frequency Analysis

Records Found: 2

County

COUNTY	FIPS
Clackamas	41005

Records Found: 1

Groundwater Restricted Records Found: 0

Divison 33 Area

DIV33
In a Div33 area

Records Found: 1

Rule 4D

RULE4D
In a Rule4D Area

Records Found: 1

303D Streams Records Found: 0

303D Lakes Records Found: 0

Location: 1.00 S-3.00 E-35-nws

Uses: AG 0.000 (P) , DO 0.000 (P) , NU 16.000 (P) , IR 16.000 (P)

Basins

BASIN_NUM	BASIN_NAME
2	Willamette

Records Found: 1

WaterMaster Districts

WATERDIST	REGION	ACRES	SQ_MILES	WMASTER	ADDRESS	CITY	ZIP	
20	NW	1190163	1859	Mike McCord	1678 S. Beaver Creek Rd	Oregon City	97045	1

Records Found: 1

WAB

BASIN	WID	LINK1	LINK2
2	71554	Water Availability: 50% 80%	Flood Frequency Analysis

Records Found: 1

County

COUNTY	FIPS
Clackamas	41005

Records Found: 1

Groundwater Restricted

NAME1	NAME2	SUB_AREA	STATUS	SQ_MI
DAMASCUS			LIMI	20.41

Records Found: 1

Divison 33 Area

DIV33
In a Div33 area

Records Found: 1

Rule 4D

RULE4D
In a Rule4D Area

Records Found: 1

303D Streams Records Found: 0**303D Lakes** Records Found: 0**Location: 1.00 S-3.00 E-35-nsw**

Uses: AG 0.000 (P) , DO 0.000 (P) , NU 19.400 (P) , IS 19.400 (S)

Basins

BASIN_NUM	BASIN_NAME
2	Willamette

Records Found: 1

WaterMaster Districts

WATERDIST	REGION	ACRES	SQ_MILES	WMASTER	ADDRESS	CITY	ZIP	
20	NW	1190163	1859	Mike McCord	1678 S. Beaver Creek Rd	Oregon City	97045	1

Records Found: 1

AVERAGE DISCHARGE OR CHANGE IN STORAGE IN CFS

F STA NO	STATION NAME	OCT	NOV	DEC	JAN	FEB	MAR	APR	MAY	JUNE	JULY	AUG	SEPT
*14191000	WILLAMETTE R AT SALEM, OREG	13859	31114	52192	49059	37209	30175	23562	19088	13219	7479	7208	9819
119*14191000	WILLAMETTE R AT SALEM (ADJ)	7181	27586	51486	50440	42664	36008	29233	22338	13737	6142	3854	4255
*14209000	OAK GROVE FK AB PWRPLANT INTAKE, OR	397	496	589	615	593	572	558	613	471	335	312	343
*14209500	CLACKAMAS R AB THREE LYNX C, OREG	1059	2298	3415	3268	2986	2562	2540	2698	1784	950	768	804
*14210000	CLACKAMAS R AT ESTACADA, OREG	1373	3283	4986	4795	4235	3581	3515	3641	2354	1204	911	973
120*14211720	WILLAMETTE RIVER AT PORTLAND, OREG	16660	42572	76055	74437	59071	47886	36488	27777	17972	9667	8414	11301
119*14211720	WILLAMETTE RIVER AT PORTLAND (ADJ)	9982	39044	75349	75817	64527	53719	42158	31026	18491	8330	5060	5738
*14217600	SWIFT RES NR COUGAR, WASH	-637	-446	-524	-281	-156	-393	887	1240	380	97	10	-199
*14218500	YALE RES NR YALE, WASH	-265	130	55	-129	21	-6	268	180	197	-8	-4	-479
*14220000	LK MERWIN AT ARIEL, WASH	6	-104	-29	-34	-20	138	39	140	53	40	-27	-126
*14220000	SWIFT, YALE AND MERWIN RES, WASH	-896	-421	-498	-444	-155	-261	1195	1559	630	130	-21	-805
*14220500	LEWIS R AT ARIEL, WASH	3183	7007	9451	8746	7721	6469	4719	4269	3533	1910	1304	2179
121*14220500	LEWIS R AT ARIEL (ADJ)	2287	6586	8953	8302	7566	6209	5914	5828	4163	2040	1283	1374
95*14234800	RIFFE LAKE NR MOSSYROCK, WASH	-1828	-1766	-1004	-658	-107	-307	1820	4284	2154	-585	-502	-782
122*14237800	MAYFIELD RES NR SILVER CREEK, WASH	13	15	-19	12	-7	30	40	39	-4	21	-2	-48
*14238000	COHLITZ R BL MAYFIELD DAM, WASH	3846	7626	10896	9978	8547	6840	5902	6188	7184	4599	2605	2564
123*14238000	COHLITZ R BL MAYFIELD DAM (ADJ)	2615	6439	10196	9542	8468	6658	7251	9311	8731	4198	2241	1955
*14243000	COHLITZ R AT CASTLE ROCK, WASH	5045	11276	16871	16010	13636	10972	9353	8915	9179	5730	3327	3334
123*14243000	COHLITZ R AT CASTLE ROCK (ADJ)	3814	10089	16171	15573	13557	10790	10702	12037	10726	5328	2963	2725
105*14280000	COLUMBIA R AT THE MOUTH	148764	210480	288152	300140	293318	283760	283128	347528	412680	263908	165084	138564
*124*14280000	COLUMBIA R AT THE MOUTH (ADJ)	113241	172126	241538	242107	243512	242092	301822	491100	569405	305367	160576	118250
*14301000	NEHALEM R NR FOSS, OREG	772	3913	6638	6629	5276	4522	2612	1201	612	273	151	236
*14301500	WILSON R NR TILLAMOOK, OREG	508	1895	2719	2589	2120	1772	1101	596	339	170	109	165
*14305500	SILETZ R AT SILETZ, OREG	540	2430	3548	3327	2670	2276	1414	768	484	223	140	194
*14306500	ALSEA R NR TIDEWATER, OREG	304	1874	3681	3575	3004	2600	1509	777	401	190	118	132
*14313000	LEMOLO LK NR TOKETEE FALLS, OREG	-63	-23	-7	-19	-5	-8	36	89	11	5	2	-19
*14313501	N UMPQUA NR T FLS & LEMOLO 1 PC, OR	445	432	452	455	429	440	408	484	559	419	370	381
125*14313501	N UMPQUA NR T FLS & LEMOLO 1 (ADJ)	345	372	407	397	391	397	412	526	518	387	340	328
*14321000	UMPQUA R NR ELKTON, OREG	1852	8625	16850	16709	13763	12749	9470	6293	3318	1611	1179	1214
*14359000	ROGUE R AT RAYGOLD, OREG	1522	2763	4993	4985	4229	4282	4015	3731	2691	1867	1665	1523
126*14359000	ROGUE R AT RAYGOLD, OREG (ADJ)	1463	2759	5113	5127	4624	4542	4144	3818	2661	1581	1331	1337

261,000

267,000

Resources Commission which shall indicate the steps for obtaining an alternate long-term water supply.

(c)(A) Except as provided in paragraph (B) of this subsection, groundwater from the basalt aquifers in the Sherwood-Damascus-Wilsonville Groundwater Limited Area as described and shown in Exhibit 6 is classified for exempt uses only;

(B) Groundwater applications G-12155 (City of Sherwood) and G-13353 (Manke Lumber Co.) shall be processed according to the classifications in effect on the date the application was filed. Permits shall contain the Special Permit Conditions specified in Section (3) of this rule.

(d) Groundwater in the basalt aquifers in the Chehalem Mountain, Eola Hills and South Salem Hills Groundwater Limited Areas is classified for exempt uses, irrigation and rural residential fire protection systems only. Permits may be issued, for a period not to exceed five years, for fire protection and for drip or equally efficient irrigation provided the Director finds the proposed use and amount do not pose a threat to the groundwater resource or existing permit holders. The amount of water used for irrigation shall be further limited to one acre-foot per acre per year. Permits may be extended for additional five-year periods if the Director finds that the groundwater resource can probably support the extended use. Applications may be rejected or permit or certificate extensions may be denied if the aquifer displays any of the adverse impacts defined in OAR 690-08:

(A) The Chehalem Mountain Groundwater Limited Area is as described and shown in Exhibit 8. The Eola Hills Groundwater Limited Area is as described and shown in Exhibit 10. The South Salem Hills Groundwater Limited Area is as described and shown in Exhibit 11;

(B) Groundwater applications pending on October 4, 1991 shall be processed according to the classifications in effect on the date the application was filed. Permits may be issued for a period not to exceed five years and shall contain the Special Permit Conditions specified in section (3) of this rule. Permits may be extended for additional five-year periods if the Director finds that the groundwater resource can probably support the extended use. Applications submitted after October 4, 1991 shall be processed according to the requirements of these rules and classifications. Within two years of permit issuance, the applicant shall prepare a plan for the Water Resources Commission which shall indicate the steps for obtaining an alternate long-term water supply;

(e) Groundwater — Surface water hydraulic connection: These rules are in addition to the requirements of OAR 690-09. Groundwater in unconfined alluvium within 1/4 mile of the banks of a stream or surface water source is presumed to be in hydraulic connection with the surface water source, unless the applicant or appropriator provides satisfactory information or demonstration to the contrary. This hydraulically connected groundwater shall be classified the same as the surface source. This section shall not apply to those groundwater uses exempted by ORS 537.545. Notwithstanding such classification, permits may be issued for the use of water from a well in an unconfined aquifer that is hydraulically connected to groundwater, within a quarter mile of a stream, provided that surface water impacts are mitigated through storage releases.

(3) Special Columbia River Basalt Group Aquifer Permit Conditions: New permits issued to appropriate groundwater from Columbia River Basalt Group aquifers shall be specially conditioned. The conditions shall specify:

(a) A static water level measurement be made and submitted before any use of water may commence at the well;

(b) The permittee/appropriator install a meter or other suitable measuring device approved by the Director and submit an annual report of water used to the Department;

(c) Limits on acceptable amounts of depletion and interference with other users;

90 SD2
160 (2)(e)
THIS IS SCREWED
UP SECTION.

SEE
DRAFT 9
CAUSA
MEMO

OREGON WATER RESOURCES DEPARTMENT
ADMINISTRATIVE RULES
CHAPTER 690
DIVISION 519
COLUMBIA RIVER BASIN PROGRAM

Classifications

690-519-001

(1) The maximum economic development of this state and the attainment of the highest and best use of the waters of the Columbia River from the Oregon-Washington border near river mile 309 to the confluence with the Pacific Ocean and the attainment of an integrated and coordinated program for the benefit of the state will be furthered through utilization of the aforementioned waters only for instream use for power development, navigation, recreation, wildlife and fish life, and the waters of the Columbia River are hereby so classified with the following exception:

The maximum economic development of this state, the attainment of the highest and best use of 30 million acre-feet annually of natural flows of the Columbia River, and the attainment of an integrated and coordinated program for the benefit of the state as a whole will be furthered through utilization of the aforementioned waters only for domestic, livestock, municipal, mining, industrial, agricultural use, irrigation, recreation, power development, pollution abatement, wildlife and fish life uses, and the 30 million acre-feet annually of natural flows of the Columbia River are hereby so classified and reserved for exclusive use within the State of Oregon.

(2) Applications for the use of water for any purposes contrary to classifications specified in the basin program shall not be accepted or granted except as provided by law. The Director shall notify the Board and other interested individuals or agencies of the intent to accept an application for use in conflict with the adopted program in accordance with ORS 536.380 if the proposed use will not have a significant impact on any other water use as provided in OAR 690-519-001 through 690-519-006.

(3) The planning, construction and operation of any structures or works for the utilization of water in accordance with the aforementioned classifications are to conform with the applicable provisions of ORS 536.310, including, but not restricted to, the recommendation of the multiple purpose concept.

Power Operations

690-519-002

(1) It is of the highest priority and in the public interest that mainstem federal project operators shall provide instream flows in the Columbia River sufficient to support fish life, navigation and recreational uses, and that federal project operators shall incorporate such flow levels as a firm requirement in all power system planning and operation agreements and procedures.

(2) Hydropower peaking operations which do not cause excessive reservoir fluctuations to interfere with beneficial uses of water are declared to be in the public interest. To minimize adverse impacts on other beneficial water uses, federal project operators shall not exceed project limits on reservoir rates of change.

Water Availability for WID 71554

<http://www.wrd.state.or.us/gifs/owrdabar.gif>

WATER AVAILABILITY TABLE

Water Availability as of 11/ 5/2002 for
JOHNSON CR > WILLAMETTE R - AT MOUTH

Watershed ID #: 71554
Time: 05:53

Basin: WILLAMETTE

Exceedance Level: 80
Date: 11/05/2002

Select an Item Number for More Details

Item #	Watershed ID #	Jan	Feb	Mar	Apr	May	Jun	Jul	Aug	Sep	Oct	Nov	Dec	Sto
1	181	YES	YES	YES	YES	YES	YES	YES	YES	YES	YES	YES	YES	YES
2	71554	YES	YES	YES	YES	YES	YES	YES	YES	YES	YES	YES	YES	YES

STREAM NAMES

Water Availability as of 11/ 5/2002 for
JOHNSON CR > WILLAMETTE R - AT MOUTH

Watershed ID #: 71554
Time: 05:53

Basin: WILLAMETTE

Exceedance Level: 80
Date: 11/05/2002

Item Watershed ID Stream Name

1	181	WILLAMETTE R > COLUMBIA R - AT MOUTH
2	71554	JOHNSON CR > WILLAMETTE R - AT MOUTH

LIMITING WATERSHEDS

Water Availability as of 11/ 5/2002 for
JOHNSON CR > WILLAMETTE R - AT MOUTH

Watershed ID #: 71554
Time: 05:53

Basin: WILLAMETTE

Exceedance Level: 80
Date: 11/05/2002

Mnth	Limiting Watershed	Stream Name	Water Avail?	Net Water Available
1	71554	JOHNSON CR > WILLAMETTE R - AT MOUTH	YES	29.3
2	71554	JOHNSON CR > WILLAMETTE R - AT MOUTH	YES	35.0
3	71554	JOHNSON CR > WILLAMETTE R - AT MOUTH	YES	26.5
4	71554	JOHNSON CR > WILLAMETTE R - AT MOUTH	YES	8.8
5	71554	JOHNSON CR > WILLAMETTE R - AT MOUTH	YES	8.3
6	71554	JOHNSON CR > WILLAMETTE R - AT MOUTH	YES	8.2
7	71554	JOHNSON CR > WILLAMETTE R - AT MOUTH	YES	6.8
8	71554	JOHNSON CR > WILLAMETTE R - AT MOUTH	YES	7.4
9	71554	JOHNSON CR > WILLAMETTE R - AT MOUTH	YES	9.0
10	71554	JOHNSON CR > WILLAMETTE R - AT MOUTH	YES	9.6
11	71554	JOHNSON CR > WILLAMETTE R - AT MOUTH	YES	9.4
12	71554	JOHNSON CR > WILLAMETTE R - AT MOUTH	YES	23.5
Stor	71554	JOHNSON CR > WILLAMETTE R - AT MOUTH	YES	30800.0

NA per Down GW REVIEW SAYS
PSI w/ Columbia River

DETAILED REPORT ON THE WATER AVAILABILITY CALCULATION

Water Availability as of 11/ 5/2002 for

WILLAMETTE R > COLUMBIA R - AT MOUTH

Watershed ID #:

181

Basin: WILLAMETTE

Exceedance Level: 80

Time: 05:53

Date: 11/05/2002

Month	Natural Stream Flow	CU + Stor Prior to 1/1/93	CU + Stor After 1/1/93	Expected Stream Flow	Reserved Stream Flow	Instream Water Rights	Net Water Available
1	27500.00	1960.00	332.00	25200.00	0.00	1500.00	23700.00
2	30000.00	7250.00	328.00	22400.00	0.00	1500.00	20900.00
3	28500.00	6880.00	308.00	21300.00	0.00	1500.00	19800.00
4	25400.00	6590.00	295.00	18500.00	0.00	1500.00	17000.00
5	20700.00	3940.00	257.00	16500.00	0.00	1500.00	15000.00
6	11000.00	1690.00	448.00	8860.00	0.00	1500.00	7360.00
7	6280.00	1660.00	446.00	4180.00	0.00	1500.00	2680.00
8	4890.00	1460.00	415.00	3020.00	0.00	1500.00	1520.00
9	4930.00	1090.00	398.00	3440.00	0.00	1500.00	1940.00
10	5990.00	355.00	215.00	5420.00	0.00	1500.00	3920.00
11	12700.00	502.00	272.00	11900.00	0.00	1500.00	10400.00
12	24800.00	640.00	329.00	23800.00	0.00	1500.00	22300.00
Stor	19700000	2030000	244000	17500000	0	1090000	16400000

DETAILED REPORT OF CONSUMPTIVE USES AND STORAGES

Water Availability as of 11/ 5/2002 for

WILLAMETTE R > COLUMBIA R - AT MOUTH

Watershed ID #:

181

Basin: WILLAMETTE

Exceedance Level: 80

Time: 05:53

Date: 11/05/2002

Mo	Storage	Irrig	Munic	Ind/Man	Commer	Domest	Agricul	Other	Total
1	1698.33	0.00	334.44	99.31	7.20	23.72	91.63	37.45	2290.00
2	6985.31	0.00	334.44	99.31	7.20	23.72	91.63	37.45	7580.00
3	6592.57	6.38	334.44	99.31	7.20	23.73	83.02	40.45	7190.00
4	6260.74	42.34	334.44	99.31	7.20	23.73	79.58	40.45	6890.00
5	3373.09	290.19	330.59	99.30	7.05	23.72	56.94	19.92	4200.00
6	441.85	580.95	910.29	99.30	6.90	23.73	56.60	19.85	2140.00
7	13.84	994.42	906.47	94.02	4.23	23.72	45.75	19.57	2100.00
8	1.98	779.95	906.47	94.02	4.23	22.32	44.36	19.57	1870.00
9	0.68	385.13	905.22	99.25	6.90	22.32	46.81	19.83	1490.00
10	0.22	27.52	332.65	99.30	6.90	22.32	47.45	33.58	570.00
11	193.71	0.00	334.44	99.30	7.20	23.72	79.27	36.56	774.00
12	374.94	0.00	334.44	99.31	7.20	23.72	91.24	37.45	968.00

WILLAMETTE R > COLUMBIA R - AT MOUTH

Date: 11/05/2002

[illegible]

WILLAMETTE R > COLUMBIA R - AT MOUTH

Date: 11/05/2002

[illegible]

DETAILED REPORT ON THE WATER AVAILABILITY CALCULATION

Water Availability as of 11/ 5/2002 for

JOHNSON CR > WILLAMETTE R - AT MOUTH

Watershed ID #: 71554

Basin: WILLAMETTE

Exceedance Level: 80

Time: 05:53

Date: 11/05/2002

Month	Natural Stream Flow	CU + Stor Prior to 1/1/93	CU + Stor After 1/1/93	Expected Stream Flow	Reserved Stream Flow	Instream Water Rights	Net Water Available
1	55.20	0.51	0.42	54.30	0.00	25.00	29.30
2	60.90	0.49	0.40	60.00	0.00	25.00	35.00
3	52.10	0.25	0.32	51.50	0.00	25.00	26.50
4	33.40	0.30	0.30	32.80	0.00	24.00	8.80
5	19.60	0.91	0.39	18.30	0.00	10.00	8.30
6	15.00	1.32	0.44	13.20	0.00	5.00	8.24
7	13.60	2.31	0.53	10.80	0.00	4.00	6.76
8	12.80	1.88	0.48	10.40	0.00	3.00	7.44
9	12.10	0.79	0.33	11.00	0.00	2.00	8.98
10	12.10	0.30	0.19	11.60	0.00	2.00	9.61
11	18.90	0.34	0.18	18.40	0.00	9.00	9.38
12	49.40	0.49	0.40	48.50	0.00	25.00	23.50
Stor	41200	600	264	40400	0	9560	30800

DETAILED REPORT OF CONSUMPTIVE USES AND STORAGES

Water Availability as of 11/ 5/2002 for

JOHNSON CR > WILLAMETTE R - AT MOUTH

Watershed ID #: 71554

Basin: WILLAMETTE

Exceedance Level: 80

Time: 05:53

Date: 11/05/2002

Mo	Storage	Irrig	Munic	Ind/Man	Commer	Domest	Agricul	Other	Total
1	0.52	0.00	0.00	0.16	0.00	0.07	0.18	0.00	0.93
2	0.48	0.00	0.00	0.16	0.00	0.07	0.18	0.00	0.89
3	0.13	0.02	0.00	0.16	0.00	0.07	0.18	0.00	0.56
4	0.06	0.13	0.00	0.16	0.00	0.07	0.18	0.00	0.60
5	0.01	0.88	0.00	0.16	0.00	0.07	0.18	0.00	1.30
6	0.01	1.34	0.00	0.16	0.00	0.07	0.18	0.00	1.76
7	0.00	2.43	0.00	0.16	0.00	0.07	0.18	0.00	2.84
8	0.00	1.95	0.00	0.16	0.00	0.07	0.18	0.00	2.36
9	0.00	0.71	0.00	0.16	0.00	0.07	0.18	0.00	1.12
10	0.00	0.08	0.00	0.16	0.00	0.07	0.18	0.00	0.49
11	0.11	0.00	0.00	0.16	0.00	0.07	0.18	0.00	0.52
12	0.48	0.00	0.00	0.16	0.00	0.07	0.18	0.00	0.89

Water Availability as of 11/ 5/2002 for

JOHNSON CR > WILLAMETTE R - AT MOUTH

Exceedance Level: 80

Date: 11/05/2002

[illegible]

Water Availability as of 11/ 5/2002 for

JOHNSON CR > WILLAMETTE R - AT MOUTH

Exceedance Level: 80

Date: 11/05/2002

[illegible]

**Water Right Conditions
Tracking Slip**

Groundwater/Hydrology Section

FILE ~~xx~~ G-15810

ROUTED TO: WR'S - Russ

TOWNSHIP/

RANGE-SECTION: 15/3E-35

CONDITIONS ATTACHED? ☒ Yes ☐ No

REMARKS OR FURTHER INSTRUCTIONS:

Reviewer: D. M. [Signature]

TO: Water Rights Section

October 23, 2007

FROM: Groundwater/Hydrology Section

Don Miller

Reviewer's Name

SUBJECT: Application G-15810

GROUNDWATER/SURFACE WATER CONSIDERATIONS

1. PER THE Willamette Basin rules, one or more of the proposed POA's is/is not within 1/4 mile of a surface water source () and taps a groundwater source hydraulically connected to the surface water.
2. BASED UPON OAR 690-09 currently in effect, I have determined that the proposed groundwater use
- a. ☒ will, or have the potential for substantial interference with the ~~surface~~
 - b. ☐ will not surface water source, namely Columbia River; or
 - c. ☐ will if properly conditioned, adequately protect the surface water from interference:
 - i. ☐ The permit should contain condition #(s) _____;
 - ii. ☐ The permit should contain special condition(s) as indicated in "Remarks" below;
 - iii. ☐ The permit should be conditioned as indicated in item 4 below; or
 - d. ☐ will, with well reconstruction, adequately protect the surface from substantial interference.

GROUNDWATER AVAILABILITY CONSIDERATIONS

3. BASED UPON available data, I have determined that groundwater for the proposed use
- a. ☐ will, or likely be available in the amounts requested without injury to prior rights
 - b. ☐ will not and/or within the capacity of the resource; or
 - c. ☒ will if properly conditioned, avoid injury to existing rights or to the groundwater resource:
 - i. ☒ The permit should contain condition #(s) 7A;
 - ii. ☒ The permit should contain special condition(s) as indicated in "Remarks" below;
 - iii. ☐ The permit should be conditioned as indicated in item 4 below; or
- 4.
- a. ☐ THE PERMIT should allow groundwater production from no deeper than _____ ft. below land surface;
 - b. ☐ The permit should allow groundwater production from no shallower than _____ ft. below land surface;
 - c. ☐ The permit should allow groundwater production only from the _____ groundwater reservoir between approximately _____ ft. and _____ ft. below land surface;
 - d. ☐ Well reconstruction is necessary to accomplish one or more of the above conditions.
 - e. ☐ One or more POA's commingle 2 or more sources of water. The applicant must select one source of water per POA and specify the proportion of water to be produced from each source.

REMARKS: See Attached Sheet

(Well Construction Considerations on Reverse Side)

WELL CONSTRUCTION (If more than one well doesn't meet standards, attach an additional sheet.)

5. THE WELL which is the point of appropriation for this application does not meet current well construction standards based upon:
- a. ☒ review of the well log;
 - b. ☐ field inspection by _____;
 - c. ☐ report of CWRE _____;
 - d. ☒ other: (specify) lack of original log info on construction of well #3 (deepening log is available)
6. THE WELL construction deficiency:
- a. ☐ constitutes a health threat under Division 200 rules;
 - b. ☒ commingles water from more than one groundwater reservoir;
 - c. ☐ permits the loss of artesian head;
 - d. ☐ permits the de-watering of one or more groundwater reservoirs;
 - e. ☒ other: (specify) Well #3 was originally built pre-March 1967. Sealing info not available, well likely fails to meet current well construction standards.
7. THE WELL construction deficiency is described as follows: the lack of info on well #3 makes it impossible to confirm that the well meets current well construction standards as required by the new gw permits. Deepening log provides commingling info.
8. THE WELL
- a. ☐ was, or constructed according to the standards in effect at the time of
 - b. ☐ was not original construction or most recent modification.
 - c. ☒ I don't know if it met standards at the time of construction.

RECOMMENDATION:

- ☒ A. I recommend including the following condition in the permit:
- "No water may be appropriated under terms of this permit until the well(s) has been repaired to conform to current well construction standards and proof of such repair is filed with the Enforcement Section of the Water Resources Department."
- ☐ B. I recommend withholding issuance of the permit until evidence of well reconstruction is filed with the Enforcement Section of the Water Resources Department.
- ☒ C. REFER this review to Enforcement Section for concurrence.

THIS SECTION TO BE COMPLETED BY ENFORCEMENT PERSONNEL

I concur in G/H's recommendation A or B above relating to conditioning or withholding the permit

_____, 199____
(Signature)

I do not concur in G/H's recommendation A or B above relating to conditioning or withholding the permit for the following reasons: _____

_____, 199____
(Signature)

STATE OF OREGON
WATER RESOURCES DEPARTMENT

INTEROFFICE MEMO

TO: APPLICATION G-15810

DATE: 10/24/02

FROM: DONN MILLER DW

SUBJECT: RECOMMENDED PERMIT CONDITION

The use of water under terms of this permit or certificate is subject to regulation concurrent with or prior to regulation of a senior right competing for water from the same source when regulation is the result of water level declines that exceed limits specified in the senior right.



Oregon

John A. Kitzhaber, M.D., Governor

Enforcement

Water Resources Department

Commerce Building
158 12th Street NE
Salem, OR 97301-4172
(503) 378-3739
FAX (503) 378-8130
www.wrd.state.or.us

November 8, 2002 .

LARRY KENT & KATHLEEN M. THOMPSON
4132 SW 13TH COURT
GRESHAM, OREGON 97080

(503) 667-1819

Reference: File G-15810

Dear Applicant:

**THIS IS NOT A PERMIT AND IS
SUBJECT TO CHANGE AT THE NEXT PHASE OF PROCESSING.**

This letter is to inform you of the preliminary analysis of your water use permit application and to describe your options. In determining whether a water use permit application may be approved, the Department must consider the factors listed below, all of which must be favorable to the proposed use if it is to be allowed. Based on the information you have supplied, the Water Resources Department has made the following preliminary determinations:

Initial Review Determinations:

1. The proposed use is not prohibited by law or rule.
2. The use of water from 3 wells in Johnson Creek basin for nursery use on 74.4 acres is allowable under OAR 690-502, the Willamette Basin Program.
3. The Department has determined, based upon OAR 690-09, that the proposed groundwater use will have the potential for substantial interference with the nearest surface water source, namely Columbia River. Therefore limitations to the surface water source must be applied to this application also.
4. Water is available from the Columbia River and, if properly conditioned, will avoid injury to existing rights and the groundwater resource.

NOTE: Well 3 likely does not meet current construction standards, due to commingling of aquifers. The Department will not issue a permit for well 3 unless the well is properly reconstructed to meet current construction standards. If you do not request the application to be administratively withheld from processing or supply information to the satisfaction of the Department's groundwater section that the well has been properly reconstructed, the Department will not allow the use of water from well 3.

Summary of Initial Determinations

The use of 0.334 cubic foot per second (150 gpm) from three wells in Johnson Creek basin for nursery use on 74.4 acres is allowable year-round.

Because of these determinations, the Department can now move your application to the next phase of the water rights application review process. This phase is where public interest factors will be evaluated.

Please reference the application number when sending any correspondence regarding the conclusions of this initial review. Comments received within the comment period will be evaluated at the next phase of the process.

To Proceed With Your Application:

If you choose to proceed with your application, you do not have to notify the Department. Your application will automatically be placed on the Department's Public Notice to allow others the opportunity to comment. After the comment period the Department will complete a public interest review and issue a proposed final order.

Withdrawal Refunds:

If you choose not to proceed, you may withdraw your application and receive a refund (minus a \$50 processing charge per application.) To accomplish this you must notify the Department in writing by **Friday, November 22, 2002**. For your convenience you may use the enclosed "STOP PROCESSING" form.

If A Permit Is Issued It Will Likely Include The Following Conditions:

1. Measurement, recording and reporting conditions:
 - A. Before water use may begin under this permit, the permittee shall install a meter or other suitable measuring device as approved by the Director. The permittee shall maintain the meter or measuring device in good working order.
 - B. The permittee shall allow the watermaster access to the meter or measuring device; provided however, where the meter or measuring device is located within a private structure, the watermaster shall request access upon reasonable notice.
 - C. The Director may require the permittee to keep and maintain a record of the amount (volume) of water used and may require the permittee to report water use on a periodic schedule as established by the Director. In addition, the Director may require the permittee to report general water use information, the periods of water use and the place and nature of use of water under the permit. The Director may provide an opportunity for the permittee to submit alternative reporting procedures for review and approval.

2. The priority date for this application is AUGUST 2, 2002.

WARNING: This initial review does not attempt to address various public interest issues such as sensitive, threatened, or endangered fish species. These issues will be addressed as the Department reviews public comments and prepares a proposed final order. You should be aware that, if significant public interest issues are found to exist, such a finding could have an impact on the eventual outcome of your application.

The water source identified in your application is in an area in which an Agricultural Water Quality Management Area Plan is being developed. These plans are developed by the Oregon Department of Agriculture (ODA) with the cooperation of local landowners and other interested stakeholders. These plans help make sure that current and new appropriations of water are done in a way that does not adversely harm the environment. You are encouraged to contact Paul Measeles, (503) 986-4778 at the ODA to learn more about the plan and how it may affect your proposed water use.

If you have any questions:

Questions about the status of your application, processing timelines, or your upcoming Proposed Final Order should be directed to our Water Right Information Group at 503-378-8455 extension 201. Feel free to call me at 503-378-8455 extension 266 if you have any questions regarding the contents of this letter. Please have your application number available if you call. Address all other correspondence to: Water Rights Section, Oregon Water Resources Department, 158 12th ST. NE Salem, OR 97301-4172, Fax: 503-378-6203.

Sincerely,

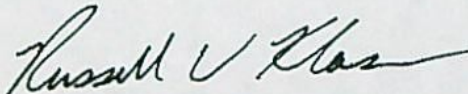

Russell W. Klassen
Initial Reviewer

enclosures: Flow Chart of Water Right Process
Stop Processing Form

G-15810
wab 02-Colmumbia River
pou 02-Colmumbia River
gw a

APPLICATION FACT SHEET

Mail to: *Applicant, Watermaster, District Biologist (ODFW)*

If necessary, also mail to : Regional Water quality manager (DEQ), and DOA

Application File Number: G-15810

Applicant: LARRY KENT & KATHLEEN M THOMPSON

County: CLACKAMAS

Watermaster: District 20

Priority Date: AUGUST 2, 2002

Source: THREE WELLS IN JOHNSON CREEK BASIN

Use: NURSERY USE ON 74.4 ACRES

Quantity: 0.334 CUBIC FOOT PER SECOND

Basin Name & Number: Willamette, #02

Stream Index Reference: Volume 18B JOHNSON CR MISC

Point of Diversion Location: NWSW, SECTION 35, T1S, R3E, W.M.; WELL 1 750 FEET SOUTH & 75 FEET EAST; WELL 2 - 775 FEET SOUTH & 650 FEET EAST BOTH FROM W1/4 CORNER SECTION 35; SE 1/4 SW 1/4, WELL 3 - 960 FEET SOUTH & 30 FEET EAST FROM SW 1/16TH CORNER

Place of Use: NESW, NWSW, SESW, SECTION 35, TOWNSHIP 1 SOUTH, RANGE 3 EAST, W.M.

14 DAY STOP PROCESSING DEADLINE DATE: Tuesday, November 22, 2002

PUBLIC NOTICE DATE: Tuesday, November 26, 2002

30 DAY COMMENT DEADLINE DATE: Thursday, December 26, 2003

DAMASCUS 7.5 MIN. QUAD
ASSESSOR MAP 1S 3E 35 & INDEX
ASSESSOR MAP 1S 3E 35C

AD
35 & INDEX
35C

TOWNSHIP 1 SOUTH, RANGE 3 EAST of the WM
CLACKAMAS COUNTY, OREGON

SE 1/4 of the SW 1/4 of Section 35

TO GRESHAM
HOGAN RD.
TO JOHNSON CRK.
CO. RD #1237
SUNSHINE VALLEY RD
N 1/4
26 25
34 35
35
TRIB. OF JOHNSON CRK
TL 603
1/16
NW NW NE NW
SW NW SE NW
1/16
W 1/4
ILL #1
35
600
50AC
(CO RD 902)
SE/242ND
ALLSTROM RD
EXIST POND
(BULGE IN THE PIPE)
NE SW SEC. 35
19.40AC GROSS
19.40AC IRRIG.
(TL 300)
1/16
ZION HILL RD
E 1/4
CERT. WATER
APPL: G-3
PERMIT: G-
CERT: 385
0.53CFS, J
19.4AC NET
39.0AC SE
(IRRIG. WELL
SE SW SEC. 35
39.00AC GROSS
39.00AC IRRIG.
(TL 800)
(TL 801)
NW SE NE SE 1/16
SW SE SE SE
1/16
BOHNA PARK RD.
S 1/4
IRRIGATION WELL #3
960' S. & 30' E. NW COR.

CERT. WATER RIGHT
APPL: G-3984
PERMIT: G-3740
CERT: 38512
0.53CFS, JULY 10, 1967
19.4AC NE1/4 SW1/4
39.0AC SE1/4 SE1/4
(IRRIG. WELL #3)

NOTE (*)
* IS SUPPLEMENTAL IRRIG.
ON EXIST. CERT. #38512

IRRIG. WELLS: #1, #2 & EXIST. #3

IRRI G WELL #1 WILL BE LOCATED 750 FEET SOUTH AND 75 FEET EAST OF THE WEST 1/4 CORNER OF SECTION 35. WELL IS LOCATED IN THE NORTHWEST 1/4 of the SOUTHWEST 1/4 OF SECTION 35, TOWNSHIP 1 SOUTH, RANGE 3 EAST of the WM, CLACKAMAS COUNTY, OREGON

IRRI~~G~~ WELL #2 WILL BE LOCATED 775 FEET SOUTH & 650 FEET EAST OF THE WEST 1/4 CORNER OF SECTION 35. WELL IS LOCATED IN THE NORTHWEST 1/4 OF THE SOUTHWEST 1/4 OF SECTION 35, TOWNSHIP 1 SOUTH, RANGE 3 EAST OF THE WM, CLACKAMAS COUNTY, OREGON

EXIST. IRRIG. WELL #3 IS LOCATED 960 FEET SOUTH & 30 FEET EAST of the WEST 1/4 CORNER of SECTION 35. WELL IS LOCATED in the SOUTHEAST 1/4 of the SOUTHWEST 1/4 of SECTION 35, TOWNSHIP 1 SOUTH, RANGE 3 EAST of the WM, CLACKAMAS COUNTY, OREGON (SOURCE OF APPROP. CERT. #38512, APPL. G-3984, PERMIT G-3740)

PREPARATION OF THIS MAP WAS FOR THE PURPOSE
OF IDENTIFYING THE LOCATION OF THE WATER RIGHTS
ONLY AND HAS NO INTENT TO PROVIDE DIMENSIONS
OR LOCATION OF PROPERTY OWNERSHIP LINES.

APPLICATION FOR A
GROUNDWATER PERMIT G-

PREPARED BY EDWARD A. CRANE, CWRE

SEC. 1/4 1/4		ACRES IRRIG.	CFS (APPROX. GPM)
35	NW SW	16.00 AC IRRIG	0.2000 CFS (90 GPM)
35	NE SW	19.40 AC IRRIG	0.2425 CFS (109 GPM)*
35	SE SW	39.00 AC IRRIG	0.4875 CFS (219 GPM)*
TOTAL IRRIG.		74.40 ACRES*	0.2000 CFS (90 GPM)*

Renewal 12/31/2001

Signed 9-24-2005

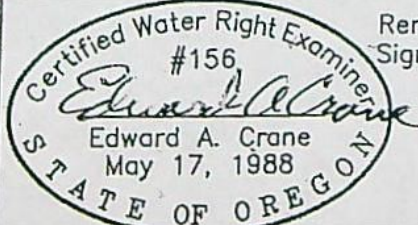

SURVEYED SEPTEMBER 6, 2001
BY EDWARD A. CRANE, CWRE

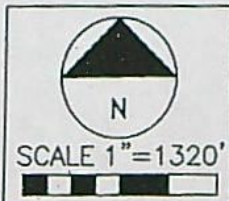

DATE
SEPT. 2001
PROJECT NO.
399-001



CRANE & MERSETH
Engineering/Surveying
SUITE "D"
6586 SE LAKE ROAD
MILWAUKEE, OREGON 97222
BUS: (503) 654-2005
FAX: (503) 654-2575

APPLICATION FOR PERMIT NUMBER G-
PERMIT NUMBER G- IN THE NAME OF:

LARRY & KATHLEEN THOMPSON
11850 SE 242ND AVE. (TEL: 503-667-1819)
BORING, OR 97009 (FAX: 503-827-0289)

SHEET

1/1

ODFW DIVISION 33 APPLICATION REVIEW SHEET Caldwell

Recommendations for Water Right Applications that may affect the Habitat of Sensitive, Threatened or Endangered Fish Species, OAR 690-33-310 through 340.

Please return by: December 19, 2002

Application # G-15810 Name: Larry Kent & Kathleen M. Thompson

1) Will the proposed use occur in an area that may affect the essential habitat of sensitive, threatened, or endangered fish species? [690-33-330(1)]

NO / YES Species: Johnson Creek Steelhead - listed by NMFS Status: Sensitive, Threatened, Endangered

IF ANSWER TO QUESTION (1) IS YES, CONTINUE ON THIS PAGE TO QUESTION (2),

IF ANSWER IS NO, FILL OUT PUBLIC INTEREST REVIEW SHEET (PAGE 2)

What stage or value is at risk (circle all that apply): Spawning, Incubation, Rearing, Passage, Habitat Value

2) Will the proposed use result in a LOSS in the essential habitat of THREATENED OR ENDANGERED SPECIES or a NET LOSS in the habitat of a SENSITIVE SPECIES?

NO / YES

A) Standard of NET LOSS applies to sensitive species statewide. [690-33-330(2)(a)]

B) Standard of LOSS applies to T or E species outside the Columbia Basin. [690-33-330(2)(b)]

3) Can conditions be applied to mitigate the impact to the essential habitat of a S, T or E species?

NO / YES [690-33-330(3)]

Which conditions are recommended? The use of water from these wells shall be limited if and when it reduces the flow of water in Johnson Creek or tributaries in the Johnson Creek basin.

(Try to select conditions from the Menu of Conditions)

4) If conditions cannot be identified to offset impacts to the essential habitat of S, T or E species, would the proposed use harm the species?

NO / YES [690-33-330(4)]

If YES, please explain:

ODFW RECOMMENDATION:

☒ Approval with fishery conditions.☐ Approval without fishery conditions.☐ Denial.ODFW Representative: Name: Dick CaldwellDate: 12/17/02

WRD Contact: Caseworker: Russell W. Klassen, Water Rights Division

503-378-8455 ext: 266 / Fax: 503-378-6203 / e-mail: Russell.W.KLASSEN@wrdd.state.or.us

Memo

Oregon Water Resources Department Water Rights Section

To: Kerry Lefever and Russ Klassen
From: Dwight French, Water Rights Section Manager
RE: Files G15810 and G15840

April 4, 2003

It appeared that these files needed a re-review because of potential for substantial interference with SW. Since SW is available, a re-review is most likely not needed. Therefore, please resume processing.

If the PSI finding poses some kind of limitation, please bring back to me so I can see if a new Div 9 review, using the new div 9 form, should be conducted.

Thanks

RECEIVED

NOV 19 2002

WATER RESOURCES DEPT.
SALEM, OREGON

Larry Kent & Kathleen M. Thompson
4132 SW 13th Court
Gresham, OR 97080
503-667-1819

November, 18, 2002

Mr. Russell W. Klassen
Initial Reviewer
Oregon Water Resources Department
Commerce Building
158 12th Street N.E.
Salem, OR 97301-4172

FAX: 1-503-378-6203

RE: Water Use Permit Application
Application File Number: G-15810

Dear Mr. Klassen:

Thank you very much for the information you provided to me on the telephone this morning regarding your November 8, 2002 report of your preliminary analysis of our water use permit application.

Based on our conversation and your "NOTE" in this letter, we are, hereby, withdrawing any reference to Well #3 in that Application. As you recommended, please proceed with the application for permit on wells #1 and #2 only.

If you have any questions or concerns, please do not hesitate to contact me at 503-937-2229.

Sincerely,

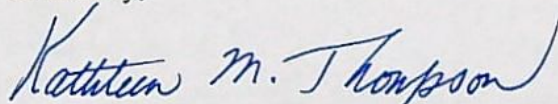

Kathleen M. Thompson

Larry Kent & Kathleen M. Thompson
4132 SW 13th Court
Gresham, OR 97080
503-667-1819

November, 18, 2002

Mr. Russell W. Klassen
Initial Reviewer
Oregon Water Resources Department
Commerce Building
158 12th Street N.E.
Salem, OR 97301-4172

FAX: 1-503-378-6203

RE: Water Use Permit Application
Application File Number: G-15810

Dear Mr. Klassen:

Thank you very much for the information you provided to me on the telephone this morning regarding your November 8, 2002 report of your preliminary analysis of our water use permit application.

Based on our conversation and your "NOTE" in this letter, we are, hereby, withdrawing any reference to Well #3 in that Application. As you recommended, please proceed with the application for permit on wells #1 and #2 only.

If you have any questions or concerns, please do not hesitate to contact me at 503-937-2229.

Sincerely,

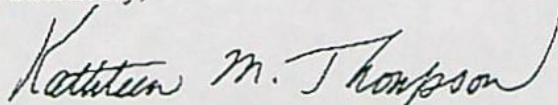
A handwritten signature in cursive script that reads "Kathleen M. Thompson". The signature is written in dark ink and is positioned above the printed name.

Kathleen M. Thompson

MEMO

To: Juno Pandian
From: Tracy Eichenlaub, Well Construction Specialist
Subject: Review of Water Right Application G-15810
Date: November 12, 2002

The attached application was forwarded to the Enforcement Section by Water Rights. Donn Miller reviewed the application. Please refer to Donn's referral and the deepening well log (CLAC 842). I agree with Donn's conclusion that the well is commingling and without the original well log we cannot tell if there is a surface seal or not.

I concur with Donn, my recommendation is that the Department does **not issue a permit** for this well unless it is brought into compliance with current minimum well construction standards.

11-12-02
I concur.
Juno Pandian

WATER RESOURCES DEPARTMENT
INTEROFFICE MEMO

To: Enforcement
From: Russ Klassen
Subject: G-15810

Date: November 6, 2002

The groundwater review for the attached file indicates the file and groundwater review should be referred to the enforcement section. When you are through coordinating with Donn Miller please route the file back to me.

Thanks



Oregon

John A. Kitzhaber, M.D., Governor

Water Resources Department

Commerce Building
158 12th Street NE
Salem, OR 97301-4172
(503) 378-3739
FAX (503) 378-8130
www.wrd.state.or.us

November 8, 2002

LARRY KENT & KATHLEEN M. THOMPSON
4132 SW 13TH COURT
GRESHAM, OREGON 97080

(503) 667-1819

Reference: File G-15810

Dear Applicant:

**THIS IS NOT A PERMIT AND IS
SUBJECT TO CHANGE AT THE NEXT PHASE OF PROCESSING.**

This letter is to inform you of the preliminary analysis of your water use permit application and to describe your options. In determining whether a water use permit application may be approved, the Department must consider the factors listed below, all of which must be favorable to the proposed use if it is to be allowed. Based on the information you have supplied, the Water Resources Department has made the following preliminary determinations:

Initial Review Determinations:

1. The proposed use is not prohibited by law or rule.
2. The use of water from 3 wells in Johnson Creek basin for nursery use on 74.4 acres is allowable under OAR 690-502, the Willamette Basin Program.
3. The Department has determined, based upon OAR 690-09, that the proposed groundwater use will have the potential for substantial interference with the nearest surface water source, namely Columbia River. Therefore limitations to the surface water source must be applied to this application also.
4. Water is available from the Columbia River and, if properly conditioned, will avoid injury to existing rights and the groundwater resource.

NOTE: Well 3 likely does not meet current construction standards, due to commingling of aquifers. The Department will not issue a permit for well 3 unless the well is properly reconstructed to meet current construction standards. If you do not request the application to be administratively withheld from processing or supply information to the satisfaction of the Department's groundwater section that the well has been properly reconstructed, the Department will not allow the use of water from well 3.

Summary of Initial Determinations

The use of 0.334 cubic foot per second (150 gpm) from three wells in Johnson Creek basin for nursery use on 74.4 acres is allowable year-round.

Because of these determinations, the Department can now move your application to the next phase of the water rights application review process. This phase is where public interest factors will be evaluated.

Please reference the application number when sending any correspondence regarding the conclusions of this initial review. Comments received within the comment period will be evaluated at the next phase of the process.

To Proceed With Your Application:

If you choose to proceed with your application, you do not have to notify the Department. Your application will automatically be placed on the Department's Public Notice to allow others the opportunity to comment. After the comment period the Department will complete a public interest review and issue a proposed final order.

Withdrawal Refunds:

If you choose not to proceed, you may withdraw your application and receive a refund (minus a \$50 processing charge per application.) To accomplish this you must notify the Department in writing by **Friday, November 22, 2002**. For your convenience you may use the enclosed "STOP PROCESSING" form.

If A Permit Is Issued It Will Likely Include The Following Conditions:

1. Measurement, recording and reporting conditions:
 - A. Before water use may begin under this permit, the permittee shall install a meter or other suitable measuring device as approved by the Director. The permittee shall maintain the meter or measuring device in good working order.
 - B. The permittee shall allow the watermaster access to the meter or measuring device; provided however, where the meter or measuring device is located within a private structure, the watermaster shall request access upon reasonable notice.
 - C. The Director may require the permittee to keep and maintain a record of the amount (volume) of water used and may require the permittee to report water use on a periodic schedule as established by the Director. In addition, the Director may require the permittee to report general water use information, the periods of water use and the place and nature of use of water under the permit. The Director may provide an opportunity for the permittee to submit alternative reporting procedures for review and approval.

2. The priority date for this application is AUGUST 2, 2002.

WARNING: This initial review does not attempt to address various public interest issues such as sensitive, threatened, or endangered fish species. These issues will be addressed as the Department reviews public comments and prepares a proposed final order. You should be aware that, if significant public interest issues are found to exist, such a finding could have an impact on the eventual outcome of your application.

The water source identified in your application is in an area in which an Agricultural Water Quality Management Area Plan is being developed. These plans are developed by the Oregon Department of Agriculture (ODA) with the cooperation of local landowners and other interested stakeholders. These plans help make sure that current and new appropriations of water are done in a way that does not adversely harm the environment. You are encouraged to contact Paul Measeles, (503) 986-4778 at the ODA to learn more about the plan and how it may affect your proposed water use.

If you have any questions:

Questions about the status of your application, processing timelines, or your upcoming Proposed Final Order should be directed to our Water Right Information Group at 503-378-8455 extension 201. Feel free to call me at 503-378-8455 extension 266 if you have any questions regarding the contents of this letter. Please have your application number available if you call. Address all other correspondence to: Water Rights Section, Oregon Water Resources Department, 158 12th ST. NE Salem, OR 97301-4172, Fax: 503-378-6203.

Sincerely,

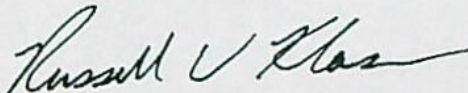

Russell W. Klassen
Initial Reviewer

enclosures: Flow Chart of Water Right Process
Stop Processing Form

G-15810
wab 02-Columbia River
pou 02-Columbia River
gw ^

APPLICATION FACT SHEET

Mail to: *Applicant, Watermaster, District Biologist (ODFW)*
If necessary, also mail to : Regional Water quality manager (DEQ), and DOA

Application File Number: G-15810

Applicant: LARRY KENT & KATHLEEN M THOMPSON

County: CLACKAMAS

Watermaster: District 20

Priority Date: AUGUST 2, 2002

Source: THREE WELLS IN JOHNSON CREEK BASIN

Use: NURSERY USE ON 74.4 ACRES

Quantity: 0.334 CUBIC FOOT PER SECOND

Basin Name & Number: Willamette, #02

Stream Index Reference: Volume 18B JOHNSON CR MISC

Point of Diversion Location: NWSW, SECTION 35, T1S, R3E, W.M.; WELL 1 750 FEET SOUTH
& 75 FEET EAST; WELL 2 - 775 FEET SOUTH & 650 FEET EAST BOTH FROM W1/4
CORNER SECTION 35; SE 1/4 SW 1/4, WELL 3 - 960 FEET SOUTH & 30 FEET EAST FROM
SW 1/16TH CORNER

Place of Use: NESW, NWSW, SESW, SECTION 35, TOWNSHIP 1 SOUTH, RANGE 3 EAST,
W.M.

14 DAY STOP PROCESSING DEADLINE DATE: Tuesday, November 22, 2002

PUBLIC NOTICE DATE: Tuesday, November 26, 2002

30 DAY COMMENT DEADLINE DATE: Thursday, December 26, 2003

DAMASCUS 7.5 MIN. QUAD
ASSESSOR MAP 1S 3E 35 & INDEX
ASSESSOR MAP 1S 3E 35C

[illegible]

CERT. WATER RIGHT
APPL: G-3984
PERMIT: G-3740
CERT: 38512
0.53CFS, JULY 10, 1967
19.4AC NE1/4 SW1/4
39.0AC SE1/4 SE1/4
(IRRIG. WELL #3)

IRRIG. WELLS: #1, #2 & EXIST. #3

IRRIG WELL #1 WILL BE LOCATED 750 FEET SOUTH AND 75 FEET EAST OF THE WEST 1/4 CORNER OF SECTION 35. WELL IS LOCATED IN THE NORTHWEST 1/4 OF THE SOUTHWEST 1/4 OF SECTION 35, TOWNSHIP 1 SOUTH, RANGE 3 EAST OF THE WM. CLACKAMAS COUNTY, OREGON

IRRIG. WELL #2 WILL BE LOCATED 775 FEET SOUTH & 650 FEET EAST OF THE WEST 1/4 CORNER OF SECTION 35. WELL IS LOCATED IN THE NORTHWEST 1/4 OF THE SOUTHWEST 1/4 OF SECTION 35, TOWNSHIP 1 SOUTH, RANGE 3 EAST OF THE WM. CLACKAMAS COUNTY, OREGON

EXIST. IRRIG. WELL #3 IS LOCATED 960 FEET SOUTH & 30 FEET EAST of the WEST 1/4 CORNER of SECTION 35. WELL IS LOCATED in the SOUTHEAST 1/4 of the SOUTHWEST 1/4 of SECTION 35, TOWNSHIP 1 SOUTH, RANGE 3 EAST of the WM, CLACKAMAS COUNTY, OREGON (SOURCE OF APPROP. CERT. #38512, APPL. G-3984, PERMIT G-3740)

PREPARATION OF THIS MAP WAS FOR THE PURPOSE
OF IDENTIFYING THE LOCATION OF THE WATER RIGHTS
ONLY AND HAS NO INTENT TO PROVIDE DIMENSIONS
OR LOCATION OF PROPERTY OWNERSHIP LINES.

APPLICATION FOR A
GROUNDWATER PERMIT G-

PREPARED BY EDWARD A. CRANE, CWRE

SEC. 1/4 1/4		ACRES IRRIG.	CFS (APPROX. GPM)
35	NW SW	16.00 AC IRRIG	0.2000 CFS (90 GPM)
35	NE SW	19.40 AC IRRIG	0.2425 CFS (109 GPM)*
35	SE SW	39.00 AC IRRIG	0.4875 CFS (219 GPM)*
TOTAL IRRIG.		74.40 ACRES*	0.2000 CFS (90 GPM)*

Renewal 12/31/2001

Signed 9.24.203

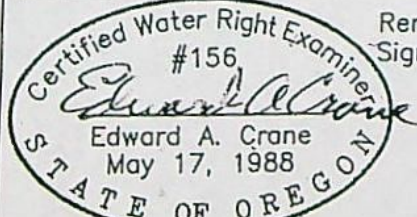

SURVEYED SEPTEMBER 6, 2001
BY EDWARD A. CRANE, CWRE

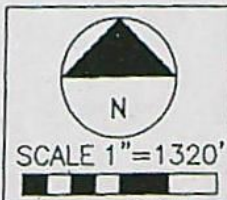

DATE
SEPT. 2001
PROJECT NO.
399-001



CRANE & MERSETH
Engineering/Surveying

SUITE "D"
6566 SE LAKE ROAD
MILWAUKIE, OREGON 97222

BUS: (503) 654-2005
FAX: (503) 654-2575

APPLICATION FOR PERMIT NUMBER G-
PERMIT NUMBER G- IN THE NAME OF:

LARRY & KATHLEEN THOMPSON
11850 SE 242ND AVE. (TEL: 503-667-1819)
BORING, OR 97009 (FAX: 503-827-0289)

SHEET

1/1



Crane & Merseith Engineering/Surveying

6566 S.E. Lake Road, Suite D • Milwaukie, OR 97222-2138 • Phone: (503) 654-2005 • Fax: (503) 654-2575

September 24, 2001

Manager Appl. & Permit Section
Oregon Water Resources Department
158 12th Street, NE
Salem, OR 97310-0210

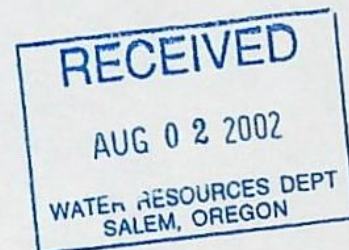

**SUBJECT: Larry and Kathleen Thompson Groundwater Appl. – SE 242nd Ave.
OWRD Groundwater Permit Application for 3 Wells**
Well #1: NW SW, Sec. 35, T1S, R3E of WM, Clackamas Co.
Well #2: NW SW, Sec. 35, T1S, R3E of WM, Clackamas Co.
Well #3: SE SW, Sec. 35, T1S, R3E of WM, Clackamas Co.
Appl. for 0.200 cfs (90 gpm) on 74.4 acres
Crane & Merseith Project No. 399-001

Dear Sir/Madam:

Enclosed is the "Application for a Permit to Use Ground Water" from Larry and Kathleen Thompson. They have nursery property located at 11850 SE 242nd Avenue, Boring, OR 97009. On this nursery property, they have an existing 6" residential well that is not used for irrigation uses. They would like grow in-ground nursery stock and row crops and are applying for General Nursery irrigation from March 1st to October 31st and for Agriculture / temperature control uses from November 1st to the end of each February.

Tax Lots 300 & 800 are owned by Larry's mother under a Trust. She will be sending the Water Resources Department a statement giving permission about the use of her well and the filing of a groundwater application concerning irrigation of her property.

Irrigation water will be directly applied to a combination of in-ground nursery stock, propagation houses and greenhouses through a system of underground transmission and distribution pipelines with Rainbird rotating sprinklers. They will also use some hand-set and drip irrigation systems. Their property is located on the easterly side of SE 242nd Avenue south of Tillstrom Road, which is situated northwest of Boring.

I personally inspected on September 6, 2001 both the sites of the residential and proposed irrigation wells. Attached are the Ground Water Application with Application Map and the "Form I" along with the two signed planning forms. Please contact Larry or Kathleen Thompson about the proposed irrigation system or if you have any questions



Larry and Kathleen Thompson
OWRD Groundwater Application
Page 2

about their nursery/agricultural use property for any other items.

I'd be available to answer any questions or concerns that you may have about the Application for a Ground Water Permit or Application Map and can be reached at 503-654-2005 by telephone and 503-654-2575 for facsimile (Fax).

Sincerely,
CRANE & MERSETH ENGINEERING/SURVEYING

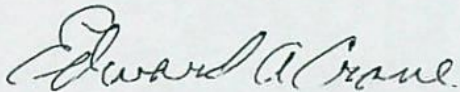

Edward A. Crane, CWRE
Vice President

Attachments

L:\WP_PROJ\399-001\OWRD1.DOC

cc: Larry and Kathleen Thompson
4132 SE 13th Court
Gresham, OR 97080

Tel: 503-667-1819H
~~Fax: 503-827-0289W~~
Tel: 503-937-2229W

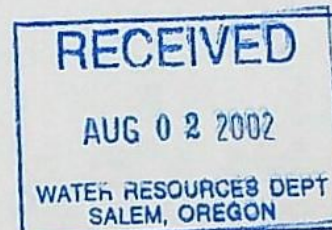



Oregon Water Resources Department

FORM I
FOR IRRIGATION WATER USE

RECEIVED

AUG 02 2002

WATER RESOURCES DEPT
SALEM, OREGON

1. Please indicate whether you are requesting a primary or supplemental irrigation water right.

☒ Primary ☐ Supplemental

If supplemental, please indicate the number of acres that will be irrigated for each type of use.

Primary: 16.0 AcresSecondary: 58.4 Acres

List the permit or certificate number of the primary water right:

no. 38512

2. Please list the anticipated crops you will grow and whether you will be irrigating them for a full or partial season:

1. GENERAL NURSERY USES ☐ Full season ☒ Partial season (from MAR. 1 to OCT. 3)¹2. GENERAL AGRICULTURAL USES ☐ Full season ☒ Partial season (from NOV. 1 to END FEB.)3. _____ ☐ Full season ☐ Partial season (from: _____ to _____)4. _____ ☐ Full season ☐ Partial season (from: _____ to _____)

3. Indicate the maximum total number of acre-feet you expect to use in an irrigation season:

97

acre-feet

(1 acre-foot equals 12 inches of water spread over one acre, or 43,560 cubic feet, or 325,851 gallons.)

4. How will you schedule your applications of water? Will you be applying water in the evenings, twice a week, daily?

☐ Daily during daytime hours

NEW CROPS

☒ Daily during nighttime hours☐ Two or three times weekly during daytime

ESTABLISHED CROPS

☒ Two or three times weekly during nighttime☐ Weekly, during daytime hours☐ Weekly, during nighttime hours☐ Other, explain: _____

WARRANTY DEED

KNOW ALL MEN BY THESE PRESENTS, That Osie O. Gran and Raymond L. Gran, Co-Trustees under the Osie O. Gran Living Trust, dated March 17, 1989 and any amendments thereto hereinafter called the grantor, for the consideration hereinafter stated, to grantor paid by Larry Kent Thompson and Kathleen M. Thompson, husband and wife hereinafter called the grantees, does hereby grant, bargain, sell and convey unto the grantees and grantee's heirs, successors and assigns, that certain real property, with the tenements, hereditaments and appurtenances thereunto belonging or in any way appertaining, situated in Clackamas County, State of Oregon, described as follows, to-wit:

The South 18 acres of the Northwest one-quarter of the Southwest one-quarter of Section 35, Township 1 South, Range 3 East of the Willamette Meridian, in the County of Clackamas and State of Oregon.

EXCEPTING that parcel conveyed to Raymond L. Gran and Marilyn A. Gran, husband and wife, in Deed recorded January 21, 1964 in Book 634, Page 518, and described as follows:

Beginning at a point on the West line of the Northwest one-quarter of the Southwest one-quarter of Section 35, Township 1 South, Range 3 East of the Willamette Meridian, in the County of Clackamas and State of Oregon, 976.00 feet South of the Northwest corner of said legal subdivision; thence East parallel with the South line of said legal subdivision 211.50 feet; thence South parallel with the West line of subdivision 120.00 feet; thence West parallel with the South line of said legal subdivision 211.50 feet to the West line of said legal subdivision; thence North along said West line 120.00 feet to the point of beginning, less that portion lying within the right of way of Clackamas County Road No. 902.

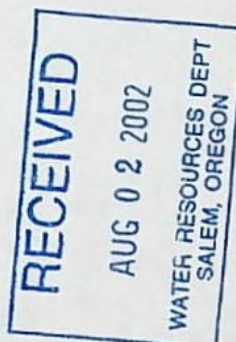

(CONTINUE DESCRIPTION ON REVERSE IF NECESSARY)

The true and actual consideration for this conveyance is \$135,000.00 (Here comply with ORS 93.030.)

One Hundred Thirty-Five Thousand Dollars

Osie O. Gran and Raymond L. Gran, Co-Trustees

under the Osie O. Gran Living Trust

2837 NE 13th, Gresham, OR 97030

Grantor's Name and Address

Larry K. and Kathleen M. Thompson

4132 SW 13th Ct.

Gresham, OR 97080

Grantee's Name and Address

After recording return to (Name, Address, Zip):

Larry K. and Kathleen M. Thompson

4132 SW 13th Ct.

Gresham, OR 97080

Until requested otherwise send all tax statements to (Name, Address, Zip):

Larry K. and Kathleen M. Thompson

4132 SW 13th Ct.

Gresham, OR 97080

SPACE RESERVED
FOR
RECORDER'S USE

STATE OF OREGON,

County of } ss.

I certify that the within instrument was received for record on the day of 19, at o'clock M., and recorded in book/reel/volume No. on page and/or as fee/file/instrument/microfilm/reception No. Record of Deeds of said County.

Witness my hand and seal of County affixed.

By 94-080515 uty.

Tax Lot # 500

1967/50

KNOW ALL MEN BY THESE PRESENTS, That ROBERT E. TAYLOR & CAROLYN E. TAYLOR,
 husband and wife,
 hereinafter called the grantor, for the consideration hereinafter stated,
 to grantor paid by VICTOR THOMPSON & BETTY JEAN THOMPSON, husband and wife,

, hereinafter called the grantee,
 does hereby grant, bargain, sell and convey unto the said grantee and grantee's heirs, successors and assigns, that
 certain real property, with the tenements, hereditaments and appurtenances thereunto belonging or appertaining, sit-
 uated in the County of Clackamas and State of Oregon, described as follows, to-wit:

All of the Southeast quarter ($\frac{1}{4}$) of the Southwest quarter ($\frac{1}{4}$) of Section Thirty-five (35),
 Township One (1) South, Range Three (3) East of the Willamette Meridian, in the County of
 Clackamas and State of Oregon, containing 40 acres, more or less.

ALSO, the South one-half ($\frac{1}{2}$) of the Northeast quarter ($\frac{1}{4}$) of the SW $\frac{1}{4}$, Section 35,
 Township One(1) South of Range Three (3) East, Willamette Meridian, in County of Clackamas
 and State of Oregon.

Recorded By
 Pioneer National
 Title Insurance Company

To Have and to Hold the same unto the said grantee and grantee's heirs, successors and assigns forever.
 And said grantor hereby covenants to and with said grantee and grantee's heirs, successors and assigns, that
 grantor is lawfully seized in fee simple of the above granted premises, free from all encumbrances

excepting restrictions and reservations of record,



and that
 grantor will warrant and forever defend the above granted premises and every part and parcel thereof against the law-
 ful claims and demands of all persons whomsoever, except those claiming under the above described encumbrances.

The true and actual consideration paid for this transfer, stated in terms of dollars, is \$ 38,680.00
 However, the actual consideration consists of or includes other property or value given or promised which is
 part of the consideration (indicate which).^①

In construing this deed and where the context so requires, the singular includes the plural.

WITNESS grantor's hand this 24th day of February, 1969

Robert E. Taylor
 Carolyn E. Taylor

STATE OF OREGON, County of Multnomah) ss. February 24, 1969
 Personally appeared the above named ROBERT E. TAYLOR and CAROLYN E. TAYLOR,
 husband and wife,

and acknowledged the foregoing instrument to be their voluntary act and deed.

Before me: K. Milton Erickson
 Notary Public for Oregon
 My commission expires 12-1-69

(OFFICIAL SEAL)

NOTE—The sentence between the symbols ①, if not applicable, should be deleted. See Chapter 462, Oregon Laws 1967, as amended by the 1967 Special Session.

WARRANTY DEED

ROBERT E. TAYLOR
 & CAROLYN E. TAYLOR
 TO
 VICTOR THOMPSON
 & BETTY JEAN THOMPSON

AFTER RECORDING RETURN TO

No. 134 North Main
 Clack State Bank
 Astoria, Oregon
 Patricia M. Shields

STATE OF OREGON,
 County of Clackamas,

I, George D. Poppen, County Clerk, Ex-Officio
 Recorder of Conveyances and Ex-Officio Clerk
 of the Circuit Court of the State of Oregon, for
 the County of Clackamas, do hereby certify that
 the within instrument of writing was received for
 and recorded in the records of

DEED
 1969 MAR 13 PM 4:09
 County at

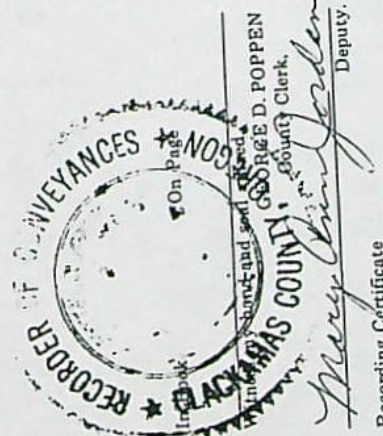

Recording Certificate

Tax Lot # 300,800 & 801

69-4162

69 4162

BETTY J. THOMPSON Living Trust

State of Oregon
Water Resources Department
158 12th Street NE
Salem, OR 97310

Re: Larry Kent Thompson and Kathleen M. Thompson
Application for a Permit to Use Ground Water

Dear Water Resources Department:

I am the owner of @ 58 acres of farmland property located at:

All of the Southeast quarter (1/4) of the Southwest quarter (1/4) of Section Thirty Five (35), Township One (1) South, Range Three (3) East of the Willamette Meridian, in the County of Clackamas and State of Oregon, containing 40 acres, more or less. (Tax Lots 800 and 801)

and

The South one-half (1/2) of the Northeast quarter (1/4) of the Southwest quarter (1/4), of Section Thirty-Five (35), Township One (1) South, Range Three (3) East of the Willamette Meridian, in the County of Clackamas and State of Oregon containing 19 acres, more or less. (Tax Lot 300)

My son and daughter-in-law, Larry K. Thompson and Kathleen M. Thompson, own 17 acres of farmland property adjacent to mine (Tax Lot 500) which is the subject of the Application for a Permit to Use Ground Water. My son and I farm all of these 75 acres together.

The Application for a Permit to Use Ground Water requests that the well, located on Tax Lot 800 above, be allowed to be used to irrigate my son's property and that his wells, located on Tax Lot 500, be allowed to be used to irrigate my property.

I am writing to let you know that I have entered into an agreement with them which allows for them to construct a waterline across my properties (Tax Lot 300 and Tax Lot 800) and use my well, located on Tax Lot 800, in order to irrigate crops/nursery stock on their land (Tax Lot 500).

I, hereby, give them the right to submit the Application for a Permit to Use Ground Water which files for water rights on my property (Tax Lot 300 and Tax Lot 800).

RECEIVED

AUG 02 2002

WATER RESOURCES DEPT
SALEM, OREGON

I understand that the granting of this right does not, in any way, reduce my established level of priority for water rights in the area. If the granting of this right reduces my established level of priority for water rights in the area, this agreement is null and void.

Please feel free to contact me if you have any questions. 503-658-7479.

Sincerely,

Betty J. Thompson, Trustee
Betty J. Thompson Living Trust

This instrument was acknowledged before me on July 29, 2002 (date)

by Betty J. Thompson, owner of the above listed properties.
Betty J. Thompson

Before me:

G Edwards

Seal, if any

Notary Public for Oregon

My commission expires 3-18-05

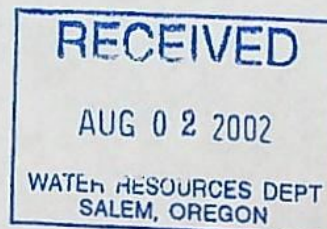
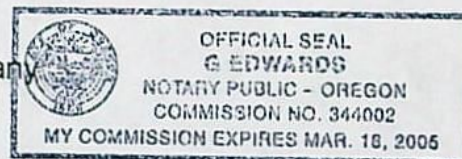

AGREEMENT FOR USE OF IRRIGATION WELLS

THIS AGREEMENT, is entered into this 29 th day of July, 2002, by and between Larry K. Thompson, Kathleen M. Thompson, and Betty J. Thompson, trustee of the Betty J. Thompson Living Trust.

WHEREAS, Larry K. and Kathleen M. Thompson are owners of property located in Clackamas County at T1S, R3E, WM, Sec 35C Tax Lot 500 and the Betty J. Thompson Living Trust is owner of properties located in Clackamas County at T1S, R3E, WM, Sec 35C, Tax Lots 300 and 800 and,

WHEREAS, Larry K. Thompson and Betty J. Thompson, farm all of the above tax lots together and wish to share irrigation wells on their respective properties,

NOW THEREFORE, let it be known that the two parties agree as follows:

Betty J. Thompson agrees to allow Larry K. and Kathleen M. Thompson to lay irrigation pipe on her property and to draw from her irrigation well, located on Tax Lot 800, in order to irrigate their property at Tax Lot 500. Also, Larry K. and Kathleen M. Thompson agree to allow Betty J. Thompson to lay irrigation pipe on their property and to draw from their irrigation well, located on Tax Lot 500, in order to irrigate her property at Tax Lots 300 and 800.

If this agreement reduces the established level of priority for water rights on Betty J. Thompson's land, then this agreement is null and void.

This agreement will continue indefinitely, until one of the parties sells their property to a third party, or upon 60 days notice to the other party.

Betty J. Thompson
Betty J. Thompson
Trustee of the Betty J. Thompson
Living Trust

Larry K. Thompson
Larry K. Thompson

Kathleen M. Thompson
Kathleen M. Thompson

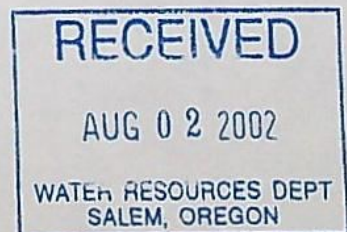

State of Oregon

County of Multnomah

This instrument was acknowledged before me on July 29, 2002 by Betty J. Thompson, Larry K. Thompson, and Kathleen M. Thompson

Notary Public-State of Oregon
My commission expires:

G Edwards
3-18-05

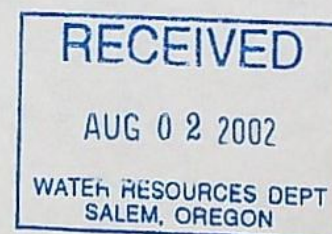
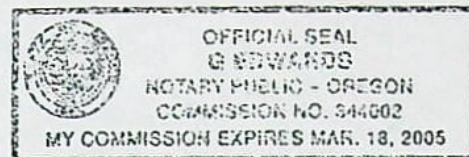



Oregon Water Resources Department Land Use Information Form

This information is needed to determine compatibility with local comprehensive plans as required by ORS 197.180. The Water Resources Department will use this and other information to evaluate the water use application. DO NOT fill out this form if water is to be diverted, conveyed, or used only on federal lands.

To Be Completed By Applicant

The following section includes information about proposed water use. This section must be completed by the individual or group that is filing an application for a water right with the Water Resources Department.

A. Applicant

Name: LARRY & KATHLEEN THOMPSON

Address: 11850 SE 242ND AVENUE (MAIL: 4132 SW 13TH COURT, GRESHAM, OR, 97080)

City: BORING State: OR Zip: 97009 Day Phone: 503-937-2229

B. Land and Location

Please provide information as requested below for all tax lots on or through which water will be diverted, conveyed, or used. Check "diverted" if water is diverted (taken) from its source on tax lot, "conveyed" if water is conveyed (transported) on tax lot, and "used" if water will be put to beneficial use on tax lot. More than one box may be checked. (Attach extra sheets as necessary.) Applicants for municipal use, or irrigation uses within irrigation districts, may substitute existing and proposed service area boundaries for the tax lot information requested below.

Tax Lot I.D.	Plan Designation (e.g. Rural Residential/RR-5)	Water to be: (check all that apply)		
TL500, T1S, R3E WM, SEC35C		<input checked="" type="checkbox"/> Diverted	<input checked="" type="checkbox"/> Conveyed	<input checked="" type="checkbox"/> Used
TL 300, 800 & 801 SEC.35, T1S, R3E CLACK		<input checked="" type="checkbox"/> Diverted	<input checked="" type="checkbox"/> Conveyed	<input checked="" type="checkbox"/> Used
		<input type="checkbox"/> Diverted	<input type="checkbox"/> Conveyed	<input type="checkbox"/> Used

List counties and cities where water is proposed to be diverted, conveyed, or used. CLACKAMAS COUNTY, NO CITY

C. Description of Water Use

Indicate what the water will be used for. Include the beneficial use (found in the instruction booklet for your water right application) and use the space below to describe the key characteristics of the project.

Beneficial Use(s): GENERAL NURSERY & GENERAL AGRICULTURAL USES

Briefly describe: ROW CROPS, IN-GROUND NURSERY STOCK, GREENHOUSES ETC.

D. Source

Indicate the source for the proposed water use:

FILLED BY WELL

☒ Reservoir/Pond

☒ Ground Water

☐ Surface Water

(source)

E. Quantity

Indicate the estimated quantity of water the use will require:

0.200

☒ CFS 90

☒ GPM

☐ Acre-Feet

Receipt for Request for Land Use Information

State of Oregon
Water Resources Department
Commerce Bldg.
158 12th St. NE
Salem, OR 97310-0210
(503)378-8455

RECEIVED

AUG 02 2002

WATER RESOURCES DEPT
SALEM, OREGON

For Local Government Use Only

The following section must be completed by a planning official from each county and city listed unless your project will be located entirely within the city limits. In this case, only the city planning agency must complete this form. Please request additional forms as needed or feel free to copy.

A. Allowed Use

Check the appropriate box below and provide requested information.

☒ Land uses to be served by proposed water uses (including proposed construction) are allowed outright or are not regulated by your comprehensive plan. Cite applicable ordinance section(s): 401.01. Go to section B "Approval" below

☐ Land uses to be served by proposed water uses (including proposed construction) involve discretionary land use approvals as listed in the table below.

Type of Land Use Approval Needed (e.g. plan amendments, rezones, conditional use permits, etc.)	Cite Most Significant, Applicable Plan Policies & Ordinance Section References	Check the item that applies: Land Use Approval:	
		<input type="checkbox"/> Obtained <input type="checkbox"/> Denied	<input type="checkbox"/> Being pursued <input type="checkbox"/> Not being pursued
		<input type="checkbox"/> Obtained <input type="checkbox"/> Denied	<input type="checkbox"/> Being pursued <input type="checkbox"/> Not being pursued
		<input type="checkbox"/> Obtained <input type="checkbox"/> Denied	<input type="checkbox"/> Being pursued <input type="checkbox"/> Not being pursued
		<input type="checkbox"/> Obtained <input type="checkbox"/> Denied	<input type="checkbox"/> Being pursued <input type="checkbox"/> Not being pursued
		<input type="checkbox"/> Obtained <input type="checkbox"/> Denied	<input type="checkbox"/> Being pursued <input type="checkbox"/> Not being pursued

Note: Please attach documentation of applicable local land use approvals which have already been obtained. (Record of Action plus accompanying findings is sufficient.)

B. Approval

Please provide printed name and written signature.

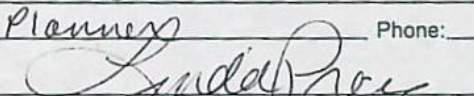
Name: Linda Preisz Date: 2-15-02
 Title: Planner Phone: 503-353-4501
 Signature: 

C. Additional Comments

Local governments are invited to express special land use concerns or make recommendations to the Department regarding this proposed use of water below, or on a separate sheet.

Note: If this form cannot be completed while the applicant waits, sign and detach the receipt stub as instructed below. You will have 30 days from the Water Resources Department's notice date to return the completed Land Use Information Form or WRD will presume the land use associated with the proposed water right is compatible with local comprehensive plans. (See attached letter.)

Receipt for Request for Land Use Information

Name of water right applicant: _____

This receipt must be signed by a local government representative and returned to the applicant at the time they present this form. This receipt must be included in the application for a water right permit if the local government cannot provide the requested land use information while the applicant waits.

City or County: _____

Staff contact: _____ Phone: _____

Signature: _____ Date: _____

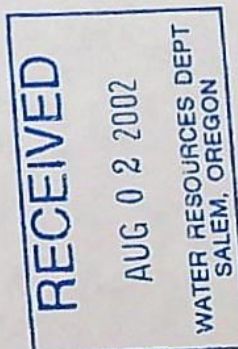

**STATE OF OREGON
WATER RESOURCES DEPARTMENT**

RECEIPT # **54573**

158 12TH ST. N.E.
SALEM, OR 97310-0210
378-8455 / 378-8130 (FAX)

INVOICE # _____

RECEIVED FROM: LARRY K. THOMPSON	APPLICATION G-15810
BY: KATHLEEN M. THOMPSON	PERMIT
	TRANSFER

CASH: ☐ CHECK: # ☒ **34-201** OTHER: (IDENTIFY) ☐

TOTAL REC'D **\$575.00**

0417 WRD MISC CASH ACCT

ADJUDICATIONS

\$

PUBLICATIONS / MAPS

\$

OTHER: (IDENTIFY)

\$

OTHER: (IDENTIFY)

\$

REDUCTION OF EXPENSE

CASH ACCT.

\$

PCA AND OBJECT CLASS

VOUCHER #

0427 WRD OPERATING ACCT

MISCELLANEOUS

0407

COPY & TAPE FEES

\$

0410

RESEARCH FEES

\$

0408

MISC REVENUE: (IDENTIFY)

\$

(New) TC162

DEPOSIT LIAB. (IDENTIFY)

\$

WATER RIGHTS:

EXAM FEE

RECORD FEE

0201

SURFACE WATER

\$

0202

\$

0203

GROUND WATER

\$ **400.00**

0204

\$ **125.00**

0205

TRANSFER

\$

0206

\$

WELL CONSTRUCTION

EXAM FEE

LICENSE FEE

0218

WELL DRILL CONSTRUCTOR

\$

0219

\$

LANDOWNER'S PERMIT

0220

\$

OTHER (IDENTIFY)

0437 WELL CONST. START FEE

0211

WELL CONST START FEE

\$

CARD #

0210

MONITORING WELLS

\$

CARD #

OTHER (IDENTIFY)

0539 LOTTERY PROCEEDS

1302

LOTTERY PROCEEDS

\$

0467 HYDRO ACTIVITY

LIC NUMBER

0233

POWER LICENSE FEE (FW/WRD)

\$

0231

HYDRO LICENSE FEE (FW/WRD)

\$

HYDRO APPLICATION

\$

RECEIPT # **54573**

DATED: **8/2/02**

BY: **Connie Vance**

Distribution-White Copy-Customer, Yellow Copy-Fiscal, Blue Copy-File, Buff Copy-Fiscal



KATHY THOMPSON

RECEIVED

AUG 02 2002

WATER RESOURCES DEPT
SALEM, OREGON

date:

7/30/02

to:

Rogen Wright

Thank you for your help
Today in figuring out the
fees for this application.

We really appreciate it.

Hopefully, everything is in order
here, but if you need anything
further or have any questions,
please don't hesitate to call.

503-937-2229

Thank you,

Kathy Thompson

FILE#: G 15810

LARRY KENT THOMPSON
THOMPSON, KATHLEEN M
4132 SW 13TH COURT
GRESHAM, OR 97080

FILE#: G 15810

LARRY KENT THOMPSON
THOMPSON, KATHLEEN M
4132 SW 13TH COURT
GRESHAM, OR 97080

FILE#: G 15810

LARRY KENT THOMPSON
THOMPSON, KATHLEEN M
4132 SW 13TH COURT
GRESHAM, OR 97080

FILE#: G 15810

LARRY KENT THOMPSON
THOMPSON, KATHLEEN M
4132 SW 13TH COURT
GRESHAM, OR 97080

FILE#: G 15810

LARRY KENT THOMPSON
THOMPSON, KATHLEEN M
4132 SW 13TH COURT
GRESHAM, OR 97080

FILE#: G 15810

LARRY KENT THOMPSON
THOMPSON, KATHLEEN M
4132 SW 13TH COURT
GRESHAM, OR 97080

**STATE OF OREGON
WATER RESOURCES DEPARTMENT**

RECEIPT # **117890**

725 Summer St. N.E. Ste. A
SALEM, OR 97301-4172
(503) 986-0900 / (503) 986-0904 (fax)

INVOICE # _____

RECEIVED FROM: Thompson Farms
BY: _____

APPLICATION	G-15810
PERMIT	
TRANSFER	

CASH: ☐ CHECK: # 12198 OTHER: (IDENTIFY) ☐

TOTAL REC'D \$175.00

1083 TREASURY 4170 WRD MISC CASH ACCT

0407 COPIES \$
OTHER: (IDENTIFY) \$

0243 I/S Lease _____ 0244 Muni Water Mgmt. Plan _____ 0245 Cons. Water _____

4270 WRD OPERATING ACCT

MISCELLANEOUS
0407 COPY & TAPE FEES \$ 46111
0410 RESEARCH FEES \$
0408 MISC REVENUE: (IDENTIFY) \$
TC162 DEPOSIT LIAB. (IDENTIFY) \$
0240 EXTENSION OF TIME \$

WATER RIGHTS:		EXAM FEE		RECORD FEE
0201	SURFACE WATER	\$	0202	\$
0203	GROUND WATER	\$	0204	\$
0205	TRANSFER	\$		
WELL CONSTRUCTION		EXAM FEE		LICENSE FEE
0218	WELL DRILL CONSTRUCTOR	\$	0219	\$
	LANDOWNER'S PERMIT		0220	\$

0200 OTHER (IDENTIFY) COBU 175.00

0536 TREASURY 0437 WELL CONST. START FEE

0211 WELL CONST START FEE \$ CARD #
0210 MONITORING WELLS \$ CARD #
OTHER (IDENTIFY) _____

0607 TREASURY 0467 HYDRO ACTIVITY LIC NUMBER

0233 POWER LICENSE FEE (FW/WRD) \$
0231 HYDRO LICENSE FEE (FW/WRD) \$
HYDRO APPLICATION \$

TREASURY OTHER / RDX

FUND _____ TITLE _____
OBJ. CODE _____ VENDOR # _____
DESCRIPTION _____

**RECEIVED
OVER THE COUNTER**

RECEIPT: **117890**

DATED: 11-3-15 BY: Man Mohan