

SURFACE WATER REGISTRATION CHECKLIST

(received after July 18, 1990)

CHECK BASIN MAP det NAME Southern Coast # 17 UNADJUDICATED AREA ? yes
RECEIPT # 95555 S W R NUMBER 280
CHECK ENCLOSURES det PRELIMINARY DATA BASE ENTRY DWT
ACKNOWLEDGEMENT LETTER det ENTER ON STREAM INDEX _____
CHECK QUADRANGLE MAP _____ CHECK GLO PLATS _____
WATERMASTER CHECKLIST _____ PUBLIC NOTICE PUBLICATION DCB

FORM REVIEW

_____ blanks filled in
_____ signed
_____ date received stamped

MAP REVIEW

source and trib
 diversion point location
 conveyances (pipes, ditch, etc.)
 place of use
 scale
 township, range, section
 north arrow
 CWRE stamp
 disclaimer
_____ date survey was performed
_____ P.O.B. of survey
_____ dimensions and capacity of diversion system
 "beneficial use" type title
 "permanent-quality" paper

WATER RIGHT RECORD CHECK _____ FIELD INSPECTION _____
FINAL FILE REVIEW _____ FINAL DATA BASE ENTRY _____
ENTER ON PLAT CARDS _____

November 9, 1993

WATER
RESOURCES
DEPARTMENT

KING A PHELPS
PO BOX 941
YACHETS OR 97498

RE: SWR-280

Dear Mr Phelps,

This will acknowledge the receipt of map to support the pre-1909 vested water right claim in the name of FRED & CHARLOTTE MAZE you returned with corrections and completions. I have added the map to the file. Thank you for your attention to this matter. If you have any questions, please give me a call.

Sincerely,



Don Knauer
Adjudication Specialist

J:\W\S\C\2\SWR-0280.004



3850 Portland Rd NE
Salem, OR 97310
(503) 378-3739
FAX (503) 378-8130

October 4, 1993

KING A PHELPS
PO BOX 941
YACHETS OR 97498

RE: File# SWR-280

DEAR KING A. PHELPS,

The Water Resources Department (WRD) received a little over 500 surface water registration statements in December, 1992. All of the files have been set up and receipts for the fees have been sent. The next step is to insure the maps received in support of the claims are acceptable based on Oregon Revised Statutes (ORS) and Oregon Administrative Rules (OAR).

I am returning the map you prepared for Fred J. & Chrlotte J. Maze. You will find the item which requires completion or correction shown below. I have the description followed by the ORS or OAR site and paraphrased statute or rule.

place of use (¼ ¼)

ORS 539.240 (2) (d) (B) "The location of place of use by quarter-quarter section..." You must show the ¼ ¼ lines.

You must return the map before the claim can be processed. If you cannot have the map to the WRD within 60 days, please inform me as to when it can be expected. Please mark all correspondence with the file number.

As always, if you have any questions, please give me a call.

Sincerely,



Don Knauer
Adjudication Specialist

Enclosures

J:\WP51\SWR\CLAIMANT\2\SWR-0280.00M



May 4, 1993

WATER
RESOURCES
DEPARTMENT

KING PHELPS
2237 ST DENNIS ROAD
NORTH BEND OR 97459

RE:SWR-280

Dear Mr Phelps,

This will acknowledge the receipt of the map to support the pre-1909 vested water right claim by FRED & CHARLOTTE MAZE. The map will be added to the file for review in the future. If you have any questions, please give me a call.

Sincerely,

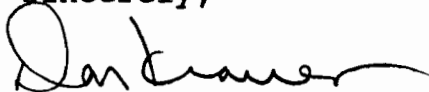

Don Knauer
Adjudication Specialist

J:\WAS\12\SWR-0280.003



3850 Portland Rd NE
Salem, OR 97310
(503) 378-3739
FAX (503) 378-8130

March 2, 1993

KING A PHELPS
237 SAINT DENNIS ROAD
NORTH BEND OR 97459

RE: Surface Water Registration Map

Dear MR PHELPS,

FRED MAZE has indicated to the Oregon Water Resources Department (WRD) that you have been hired to prepare the claim of beneficial use map for their Surface Water Registration Statement. Would you please inform me of your anticipated schedule of map preparation and submission to the WRD.

Please mark all correspondence related to this claim with the file number SWR-280.

Sincerely,

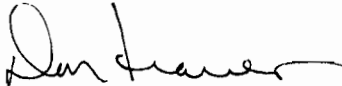

Don Knauer
Adjudication Specialist

M:\WP51\SWR\CLAIMANT\SWR-0280.002



February 24, 1993

WATER
RESOURCES
DEPARTMENT

FRED J & CHARLOTTE J MAZE
PO BOX 445
NORTH BEND OR 97459

Dear MR & MRS MAZE,

This will acknowledge that your Surface Water Registration Statement in the name of FRED J & CHARLOTTE J MAZE has been received by our office. The fees in the amount of \$200.00 have been received and our receipt #95555 is enclosed. Your registration statement has been numbered SWR-280.

The map you submitted with your claim is not acceptable. ORS 539.240 (2) (d) requires the map be prepared by a Certified Water Right Examiner (CWRE). Within 60 days of this letter you must send a letter to this address indicating you have contracted with a CWRE to prepare your map. You should send your letter to my attention. In your letter you must identify the name of the CWRE who will prepare your registration statement map. We will contact the CWRE to arrange a map submittal deadline.

We will not be able to process your claim until we have received your map. If you have any questions regarding this process, please do not hesitate to give me a call.

Please feel free to contact this office if you have any questions.

Sincerely,



Don Knauer
Adjudication Specialist

Enclosure

C:\WP51\SWR\CLAIMANT\SWR-0280.001



3850 Portland Rd NE
Salem, OR 97310
(503) 378-3739
FAX (503) 378-8130

WATER RESOURCES DEPARTMENT

3850 PORTLAND ROAD NE

SALEM, OR 97310

378-8455/378-8130 (FAX)

RECEIPT # 95555

RECEIVED FROM: Charlotte J. Mage
BY:

APPLICATION	
PERMIT	
TRANSFER	

CASH: CHECK: # 24738 OTHER: (IDENTIFY)

TOTAL REC'D \$ 200

01-00-0 WRD MISC CASH ACCT

842.010	ADJUDICATIONS	\$ 200.
831.087	PUBLICATIONS/MAPS	\$
830.650	PARKING FEES Name/month	\$
	OTHER: (IDENTIFY)	\$

REDUCTION OF EXPENSE

CASH ACCT.	\$
------------	----

COST CENTER AND OBJECT CLASS

VOUCHER #

03-00-0 WRD OPERATING ACCT

MISCELLANEOUS:

840.001	COPY FEES	\$
850.200	RESEARCH FEES	\$
880.109	MISC REVENUE: (IDENTIFY)	\$
520.000	OTHER (P-6): (IDENTIFY)	\$

WATER RIGHTS:

842.001	SURFACE WATER	842.002	\$	RECORD FEE
842.003	GROUND WATER	842.004	\$	\$
842.005	TRANSFER	842.006	\$	\$

WELL CONSTRUCTION

842.022	WELL DRILL CONSTRUCTOR	842.023	\$	LICENSE FEE
842.016	WELL DRILL OPERATOR	842.019	\$	\$
	LANDOWNER'S PERMIT	842.024	\$	\$

06-00-0 WELL CONST START FEE

842.013	WELL CONST START FEE	\$	CARD #	
	MONITORING WELLS	\$	CARD #	

45-00-0 LOTTERY PROCEEDS

864.000	LOTTERY PROCEEDS	\$
---------	------------------	----

07-00-0 HYDRO ACTIVITY

842.011	POWER LICENSE FEE(FW/WRD)	LIC NUMBER	\$
842.115	HYDRO LICENSE FEE(FW/WRD)		\$
	HYDRO APPLICATION		\$

RECEIPT # 95555

DATED: 12-29-92 BY: D Bushnell

King A. Phelps
Engineering, Surveying, Water Rights Examiner
P.O. Box 941
Yachats, Oregon 97498

Novemberr 4, 1993

Water Resources Department
3850 Portland Road NE
Salem, Oregon 97310

RECEIVED
NOV - 8 1993
WATER RESOURCES DEPT
SALEM, OREGON

Attn: Don Knauer

RE: Claim of Beneficial Use Map for File No. SWR-280

Dear Sir,

Enclosed please find the corrected map for Fred
Mazes, SWR-280. Please review this map and let me know if
there any changes needed.

Sincerely



King A. Phelps

WRE 249

CLAIM OF BENEFICIAL USE MAP

FRED MAZE
File No. SWR-280

SECTION 12, T24S, R13W, W. M.

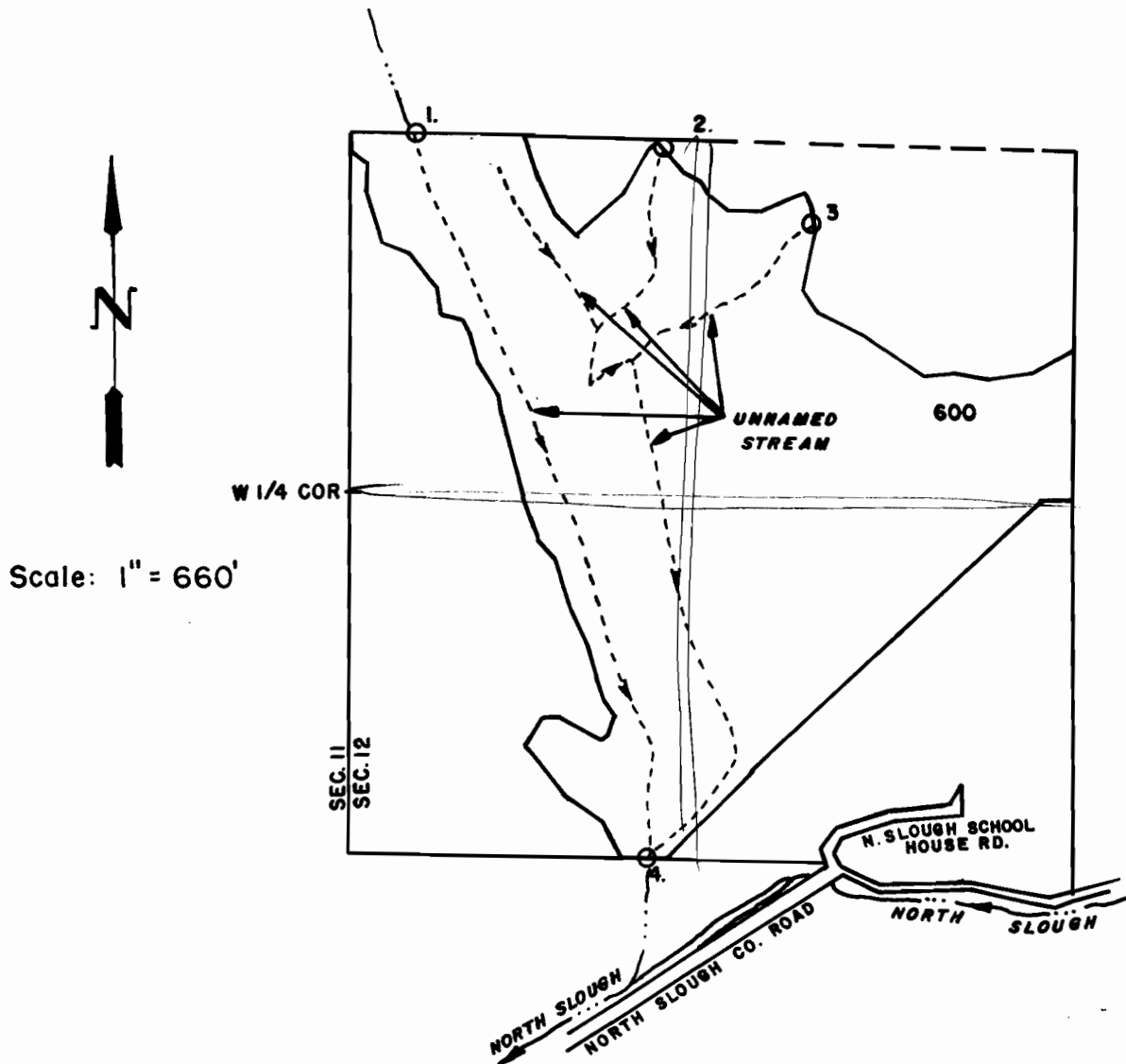

Points of Stream Entry Onto Property

1. N 12° 11' E 1321' from the W 1/4 corner between sections 11 & 12.
2. N 44° 13' E 1729' from the W 1/4 corner between sections 11 & 12.
3. N 61° 13' E 1996' from the W 1/4 corner between sections 11 & 12.

Point of Stream Exit From Property

4. S 38° 47' E 1741' from the W 1/4 corner between sections 11 & 12.

--- Reach of streams used for livestock watering

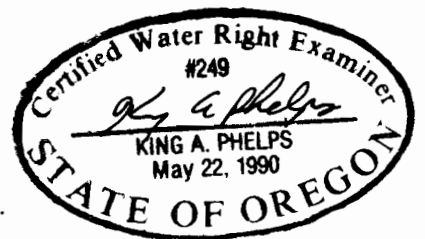

THE PURPOSE OF THIS MAP IS TO IDENTIFY THE LOCATION OF THE WATER RIGHT IT IS NOT INTENDED TO PROVIDE INFORMATION RELATIVE TO THE LOCATION OF PROPERTY OWNERSHIP BOUNDARY LINES.

King A. Phelps
Engineering, Surveying, Water Rights Examiner
237 St. Dennis Rd.
North Bend, Oregon 97459

April 30, 1993

Water Resources Department
3850 Portland Road NE
Salem, Oregon 97310

Attn: Don Knauer

RE: Claim of Beneficial Use Maps for File No. SWR-277 and
File No. SWR-280

Dear Sir,

Enclosed please find two maps , one for Fred Maze
SWR-280 and one for Glenn Willis Peterson SWR-277. Please
review these maps and let me know if there any changes
needed or recommended for future maps.

Sincerely

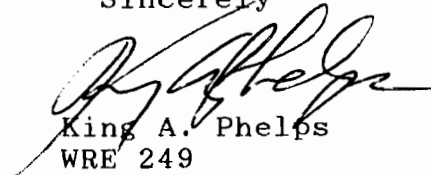

King A. Phelps
WRE 249

RECEIVED

MAY 03 1993

WATER RESOURCES DEPT
SALEM, OREGON

King A. Phelps
Engineering, Surveying, Water Rights Examiner
237 St. Dennis Rd.
North Bend, Oregon 97459

March 12, 1993

MAR 15 1993
SALEM, OREGON

Water Resources Department
3850 Portland Road NE
Salem, Oregon 97310

RE: Surface Water Registration Map

File No. SWR-280

To Whom It May Concern,

The field work and map preparation on this project is anticipated to be completed and in your hands before May 1, 1993.



King A. Phelps

WRE 249

FRED MAZE
P.O. BOX 445
NORTH BEND OR 97459
FEB. 28 1993

ORE. WATER RESOURCE DEPT.
ATTENTION DON KNAUER
GENTLEMEN:

RECEIVED

MAR - 2 1993
WATER RESOURCES DEPT.
SALEM, OREGON

I HAVE CONTACTED MR KING PHELPS, C.W.R.E.,
TO PREPARE OUR MAP, REGISTRATION # SWR-280.
HIS ADDRESS ~~PO BOX~~ 237 ST, DENNIS ROAD,
NORTH BEND OR. 97459

SINCERELY
Fred Maze

DECEMBER 23, 1992

RECEIVED

DEC 29 1992

WATER RESOURCES DEPT.
SALEM, OREGON

State of Oregon Water Resources Department
Salem, Oregon

Gentlemen:

In regards to the surface water in the area of Section 12, Township 24, Range 13 West.

Records filed at the courthouse at Coquille, Oregon, indicate that William, and Susan Waters, settled upon the NE 1/4 of the SW. 1/4 E. 1/2 of the NW. 1/4, and NW. 1/4 of the SE. 1/4 of Section 12, Township 24, R. 13, west, in November, 1878. Homestead application # 5094 for 160 acres, May 5, 1887.

Also, Susan Waters, bought from the Thomas J. Beale, Est. by Deed #15355, the NW. of the SW. and the SW. of the NW. in Section 12, Township 24 Range 13 West, School District #53- May 23, 1887.

I, G. Willis Peterson, have made my home and residence in this area in Section 12, Township 24/Range 13 W. for more than 70 years, and have personally known each and all persons farming said property since 1925, and that each and all owners were ranchers of both Beef and Dairy Cattle, Sheep, Swine, and Crop Apples. Potatoes, were themain crops grown for many years. Creeks were dammed each summer for sub/irrigation, and livestock watering.

The owners I knew personally were, Mrs. Susan Waters, a Coos Indian. Grant Waters, son of William and Susan Waters.

Davis Howard, Fred Maze Sr. and wife Lydia. Fred Maze Jr. and wife Charlotte.

As a witness I, G. Willis Peterson, will swear to my statements as all being true.

date 12-28-92

Mariam H. Angel

Natary
State of Oregon, Coos County

My Commission expires 5-4-94

G. Willis Peterson

G. Willis Peterson
188 Saint Dennis Road
North Bend, Oregon 97459

Phone 1-756-5278

4 W.

R. 13 W.

R. 12 W.

R. 11 W.

RECORDED

DEC 28 1992

WATER RESOURCES DEPT.
SALEM, OREGON

DOUGLAS

MAZE PROPERTY

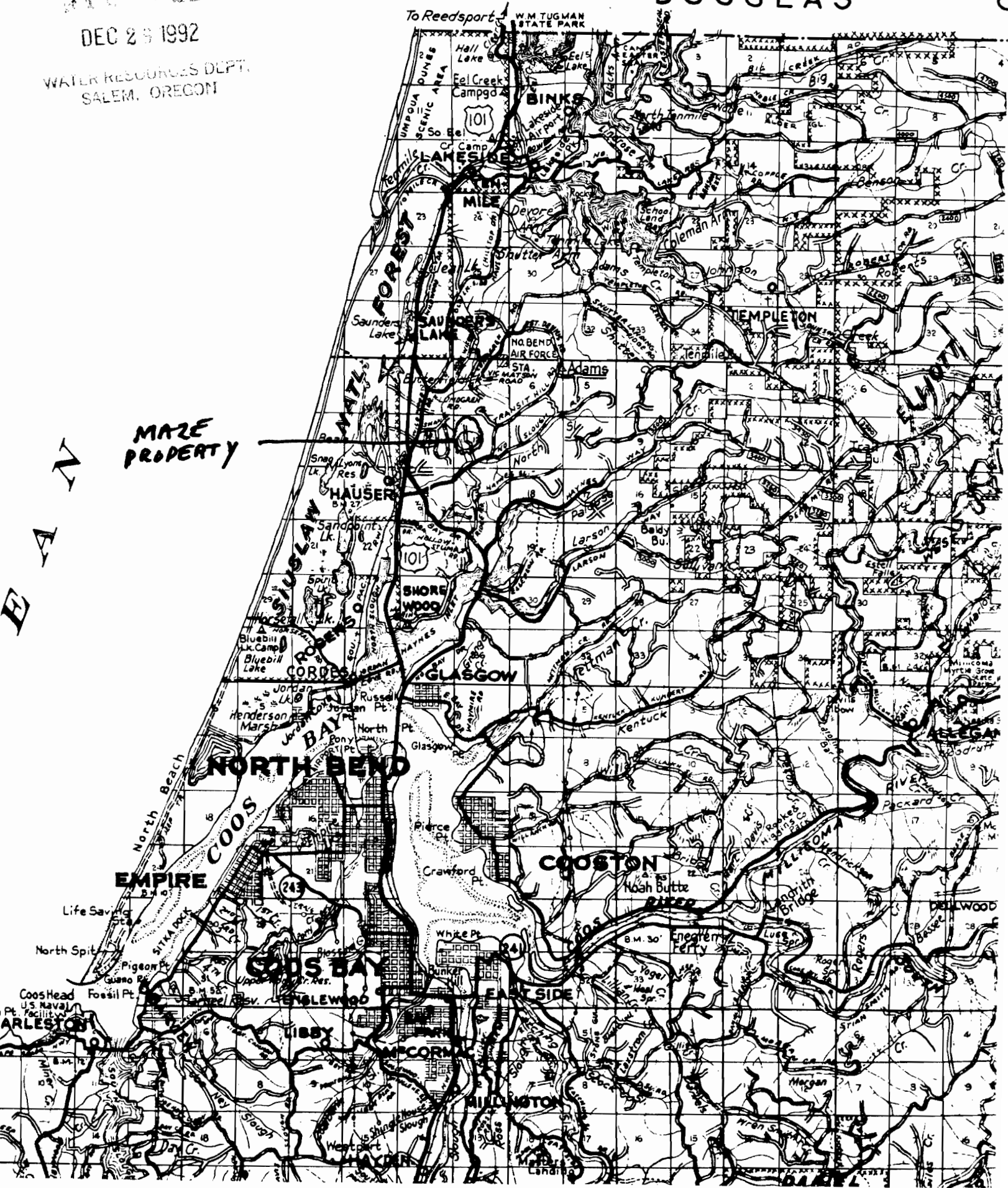

70 93

RECEIVED

DEC 20 1992

WATER RESOURCES DEPT
SALEM, OREGON

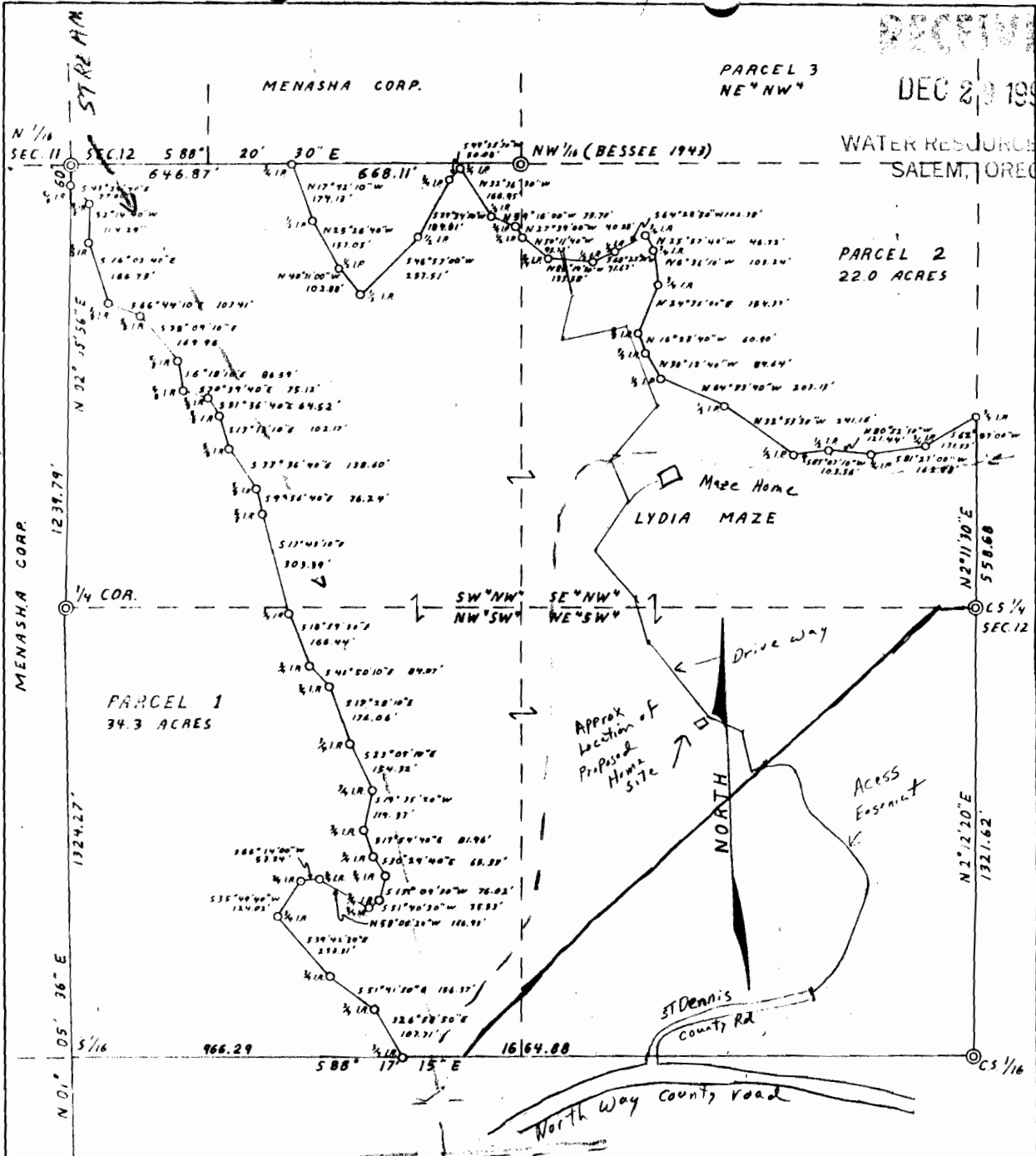

RECEIVED

SEP 11 1977
Filed Nov. 7, 1977
Russell J. [Signature]
County Surveyor

REGISTERED
PROFESSIONAL
LAND SURVEYOR

OREGON
THOMAS L. [Signature]
1977

PROPERTY SURVEY
FOR
MENASHA CORP. MAZE PROPERTY
SEC. 12, T. 24 S., R. 13 W., W. M.
SCALE: 1"=300'
DATE: 8/11/77
© CORNERS FOUND
O CORNERS SET
BASIS OF BEARING: STAFF COMPASS

11 12
14 13

DEC 15 1992
P.O. BOX 445
NORTH BEND OR.

WATER RESOURCES DEPT
3850 PORTLAND ROAD N.E.
SALEM OREGON 97310

RECEIVED

DEC 29 1992

WATER RESOURCES DEPT.
SALEM, OREGON

GENTLE MEN

PLEASE LET ME KNOW ANY FURTHER INFORMATION
YOU NEED.

SINCERELY

Fred J. Maze

12/25/92

ADDITION TO SURFACE WATER REGISTRATION
FILED BY FRANK + CHARLOTTE MAZE

RECEIVED

DEC 29 1992

WATER RESOURCES DEPT
SALEM, OREGON

APPLICATION FOR HOMESTEAD PATENT FOR 160 ACRES
APPLIED FOR BY WILLIAM + SUSAN WATERS MAY 5 1887.
NUMBER 5094

OUR FAMILY HAS OWNED THE LAND SHOWN ON THE
ENCLOSED MAP SINCE 1942. WE HAVE HAD LIVESTOCK
ON IT SINCE THEN.

Aud J. Maze