

Claim of Beneficial Use

FOR: V. LORRAINE MARTINEZ
BY: NATHAN REED, PE, CWRE
T30S, R6W, W.M. SECTION 13, GLOT 5
APPLICATION No.: 84480, 84484, 84488
PERMIT No.: R-15436, R-15437, R-15438

DATE OF SURVEY: NOVEMBER 15, 2024

SCALE: 1" = 400'

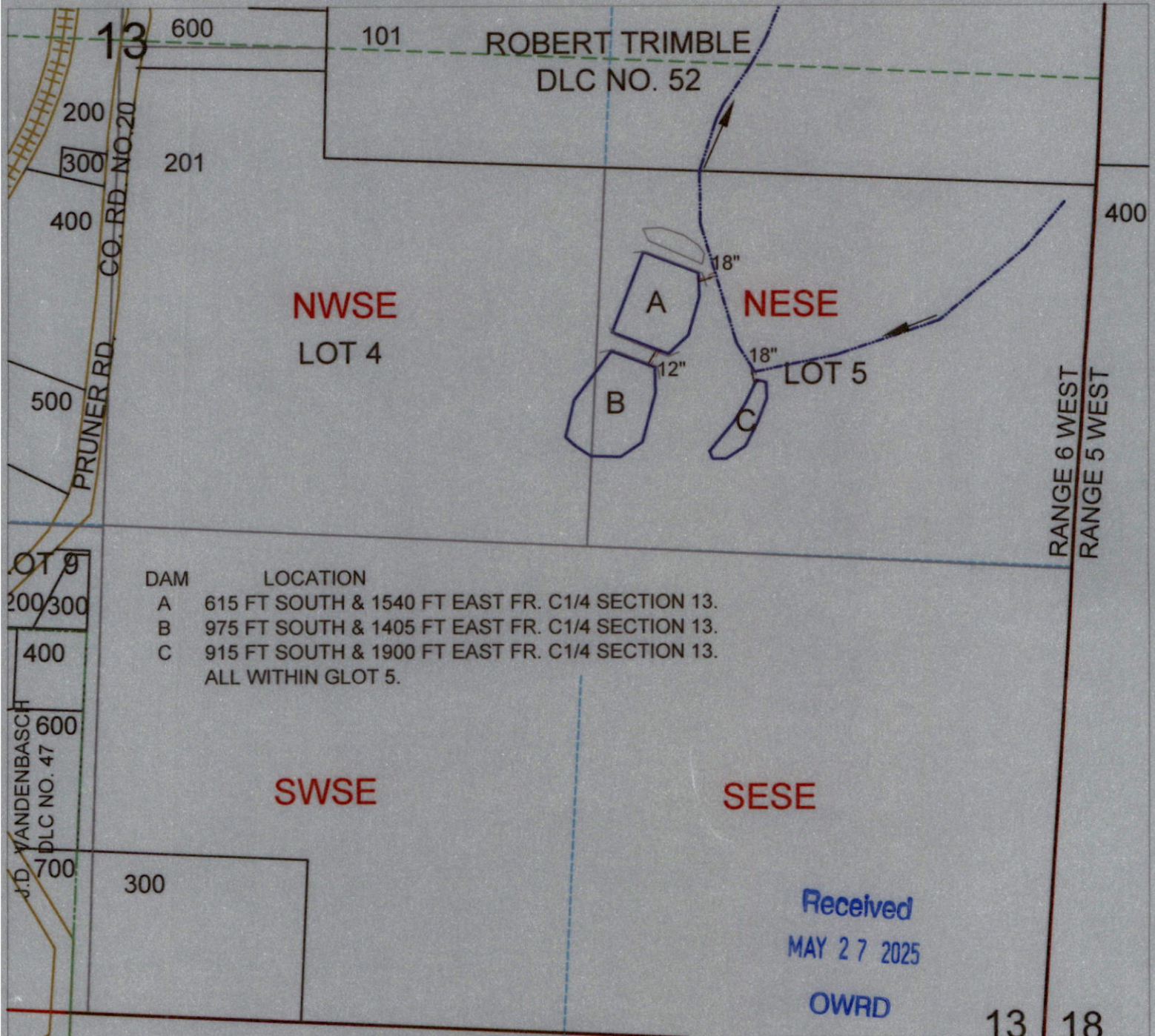

DAM	LOCATION
A	615 FT SOUTH & 1540 FT EAST FR. C1/4 SECTION 13.
B	975 FT SOUTH & 1405 FT EAST FR. C1/4 SECTION 13.
C	915 FT SOUTH & 1900 FT EAST FR. C1/4 SECTION 13.
	ALL WITHIN GLOT 5.

LEGEND

	WATER		SECTION
	PIPE		QUARTER
	PARCEL		SIXTEENTH
			DLC
			GLOT

MAP PREPARED FOR:
V. LORRAINE MARTINEZ
1994 PRUNER ROAD
RIDDLE, OR 97469

MAP PREPARED BY:
NATHAN REED PE, CWRE
157 WEST BODIE STREET
ROSEBURG, OR 97471

THE PURPOSE OF THIS MAP IS TO IDENTIFY THE LOCATION OF THE WATER RIGHT. IT IS NOT INTENDED TO PROVIDE INFORMATION RELATIVE TO THE LOCATION OF PROPERTY OWNERSHIP BOUNDARY LINES.