

Claim of Beneficial Use

FOR: V. LORRAINE MARTINEZ
BY: NATHAN REED, PE, CWRE
T30S, R6W, W.M. SECTION 13, GLOT 5
APPLICATION No.: 84480, 84484, 84488
PERMIT No.: R-15436, R-15437, R-15438

DATE OF SURVEY: NOVEMBER 15, 2024

SCALE: 1" = 400'

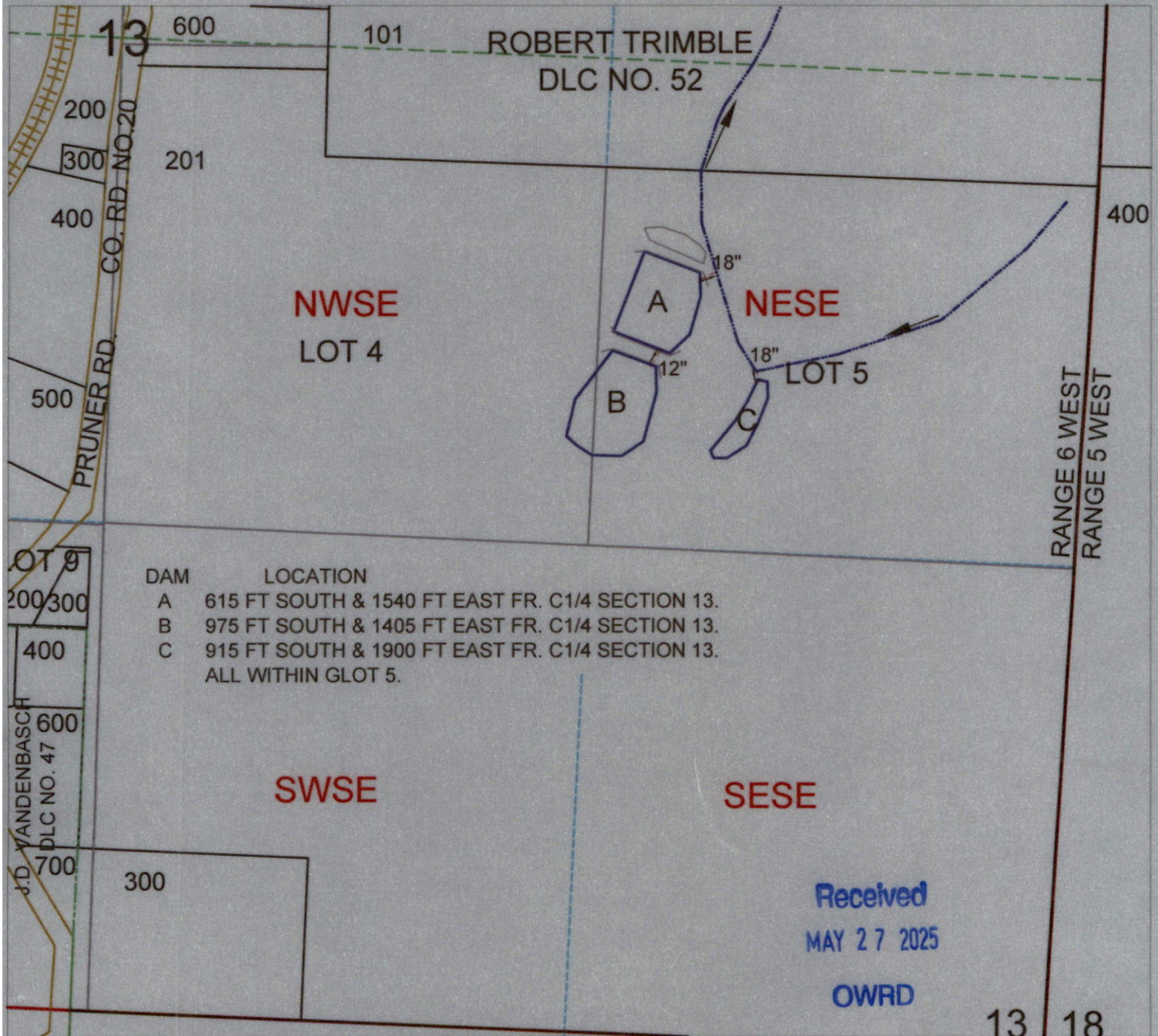
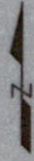

THE PURPOSE OF THIS MAP IS TO IDENTIFY THE LOCATION OF THE WATER RIGHT. IT IS NOT INTENDED TO PROVIDE INFORMATION RELATIVE TO THE LOCATION OF PROPERTY OWNERSHIP BOUNDARY LINES.

MAP PREPARED FOR:
V. LORRAINE MARTINEZ
1994 PRUNER ROAD
RIDDLE, OR 97469

MAP PREPARED BY:
NATHAN REED PE, CWRE
157 WEST BODIE STREET
ROSEBURG, OR 97471