

SURFACE WATER REGISTRATION CHECKLIST

(received after July 18, 1990)

CHECK BASIN MAP det NAME Unpqua # 16 UNADJUDICATED AREA ? YES
 RECEIPT # 95556 S W R NUMBER 281
 CHECK ENCLOSURES det PRELIMINARY DATA BASE ENTRY DWR
 ACKNOWLEDGEMENT LETTER det ENTER ON STREAM INDEX _____
 CHECK QUADRANGLE MAP _____ CHECK GLO PLATS _____
 WATERMASTER CHECKLIST _____ PUBLIC NOTICE PUBLICATION SCW

FORM REVIEW

_____ blanks filled in
 _____ signed
 _____ date received stamped

MAP REVIEW

~~_____~~ ✓ source and trib SPRINT?
 _____ ✓ diversion point location
 _____ conveyances (pipes, ditch, etc.)
 _____ ✓ place of use
 _____ ✓ scale
 _____ ✓ township, range, section
 _____ ✓ north arrow
 _____ ✓ CWRE stamp
 _____ ✓ disclaimer
 _____ date survey was performed
 _____ P.O.B. of survey
 _____ dimensions and capacity of diversion system
 _____ ✓ "beneficial use" type title
 _____ ✓ "permanent-quality" paper

WATER RIGHT RECORD CHECK _____ FIELD INSPECTION _____
 FINAL FILE REVIEW _____ FINAL DATA BASE ENTRY _____
 ENTER ON PLAT CARDS _____

September 14, 1993

WATER
RESOURCES
DEPARTMENT

WEBSTER BRIGGS
4422 GAZLEY ROAD
MYRTLE CREEK OR 97457

RE: SWR-281

Dear Sir,

This will acknowledge the receipt of the map prepared by a Certified Water Right Examiner and the letter by Bess Briggs in support of your claim to a pre-1909 vested water right. I will add these to your file for review in the future.

If you have any questions, please give me a call.

Sincerely,



Don Knauer
Adjudication Specialist

j:\w\stc\2\swr-0281.002



3850 Portland Rd NE
Salem, OR 97310
(503) 378-3739
FAX (503) 378-8130

February 24, 1993

WEBSTER BRIGGS
4422 GAZLEY ROAD
MYRTLE CREEK OR 97457

Dear MR BRIGGS,

This will acknowledge that your Surface Water Registration Statement in the name of WEBSTER BRIGGS has been received by our office. The fees in the amount of \$200.00 have been received and our receipt #95556 is enclosed. Your registration statement has been numbered SWR-281.

Our office will review your form and map in the near future. If necessary we will schedule a meeting with you that will include a site inspection. If there are problems with your form we are usually able to take care of them during our visit. We will be able to answer any questions you might have about the adjudication process at that time.

Please feel free to contact this office if you have any questions.

Sincerely,



Don Knauer
Adjudication Specialist

Enclosure

C:\WP51\SWR\CLAIMANT\SWR-0281.001



3850 Portland Rd NE
Salem, OR 97310
(503) 378-3739
FAX (503) 378-8130

WATER RESOURCES DEPARTMENT

RECEIPT # **95556**

3850 PORTLAND ROAD NE

SALEM, OR 97310

378-8455/378-8130 (FAX)

RECEIVED FROM:

Webb Briggs Farms

BY:

APPLICATION

PERMIT

TRANSFER

CASH: CHECK: # OTHER: (IDENTIFY)

 96-505

TOTAL REC'D \$ 500

01-00-0 WRD MISC CASH ACCT

842.010 ADJUDICATIONS
 831.087 PUBLICATIONS/MAPS
 830.650 PARKING FEES Name/month
 OTHER: (IDENTIFY)

\$ 200
 \$
 \$
 \$

REDUCTION OF EXPENSE

CASH ACCT.

\$

COST CENTER AND OBJECT CLASS

VOUCHER #

03-00-0 WRD OPERATING ACCT

MISCELLANEOUS:

840.001 COPY FEES
 850.200 RESEARCH FEES
 880.109 MISC REVENUE: (IDENTIFY)
 520.000 OTHER (P-6): (IDENTIFY)

\$
 \$
 \$
 \$

WATER RIGHTS:

842.001 SURFACE WATER
 842.003 GROUND WATER
 842.005 TRANSFER

EXAM FEE
\$
\$
\$
EXAM FEE
\$
\$

842.002
 842.004
 842.006

RECORD FEE
 \$
 \$
 \$

WELL CONSTRUCTION

842.022 WELL DRILL CONSTRUCTOR
 842.016 WELL DRILL OPERATOR
 LANDOWNER'S PERMIT

EXAM FEE
\$
\$

842.023
 842.019
 842.024

LICENSE FEE
 \$
 \$
 \$

06-00-0 WELL CONST START FEE

842.013 WELL CONST START FEE
 MONITORING WELLS

\$
\$

CARD #
CARD #

45-00-0 LOTTERY PROCEEDS

864.000 LOTTERY PROCEEDS

\$

07-00-0 HYDRO ACTIVITY

LIC NUMBER

842.011 POWER LICENSE FEE(FW/WRD)
 842.115 HYDRO LICENSE FEE(FW/WRD)

\$
 \$

HYDRO APPLICATION

\$

RECEIPT # **95556**

DATE: 12-29-92 BY: D. Bushnell

Ranch Located Miles North of Canyonville on Gazley Road

WEBSTER BRIGGS RANCH

~~Rte. 1, Box 612~~

4422 Gazley Rd
Myrtle Creek, Ore. 97457

Telephone 839-4698

12-28-92

W.R.D.

mapping and additional
data to follow.

WB.

RECEIVED

DEC 28 1992

WATER RESOURCES DEPT.
SALEM, OREGON

Producer of Food — Today's Greatest Bargain!

RECEIVED

SEP 13 1993

WATER RESOURCES DEPT.
SALEM, OREGON

December 28, 1992

WRD
SALEM, OR

ADDITION TO PRE-1909 PERMIT APPLICATION BY WEBSTER BRIGGS

I was born in 1893 and raised a few miles from the property on which my son, Webster, is requesting a Pre-1909 watterright. I personally knew the families of Fullerton, Butcher and Rose who owned the property before I purchased a part of it in 1918. I still reside on the ranch.

During my lifetime livestock of all kinds, cattle, sheep, and horses have always watered along the unnamed creek which runs through the property and from the South Umpqua River which runs along the South of the ranch.

Yours truly,

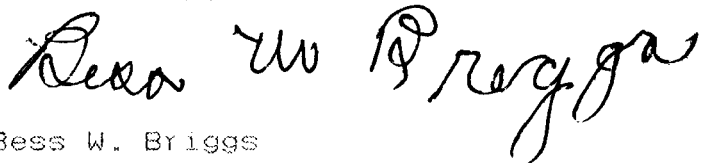

Bess W. Briggs

Ranch located 2½ Miles North of Canyonville on G...y Road

RECEIVED

SEP 13 1993

WEBSTER BRIGGS RANCH

~~Box 1, Box 312~~ 4422 Gazley Rd.

Myrtle Creek, Ore. 97457

Telephone 839-4698

Sept. 8, 1993

WATER RESOURCES
SALEM, OREGON

Water Resources Dept.
Salem, OR

Gentlemen:

RE: SWR-281

Please find the enclosed Certified Water Right Examiner Map of my Pre-1909 Water Right claim, along with a letter from my Mother supporting my claim.

Please add these documents to my file.

Yours truly,

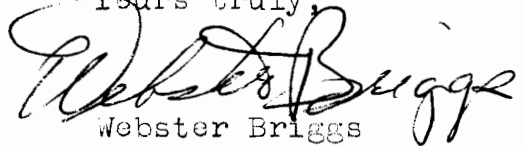
Webster Briggs

Producer of Food — Today's Greatest Bargain!

RECEIVED

SEP 13 1993

WATER RESOURCES DEPARTMENT
SALEM, OREGON

Copy

**STATE OF OREGON
WATER RESOURCES DEPARTMENT**

**SURFACE WATER REGISTRATION STATEMENT
PRE-1909 VESTED WATER RIGHT CLAIM**

1. Name of Registrant: WEBSTER BRIGGS
Mailing Address: 4422 Gazley Road
Myrtle Creek, Oregon 97457 Telephone No: 503/839-4698

2. Source of water: Small creek and an un-named stream
Tributary to: South Umpqua River, and South Umpqua River, tributary to
Umpqua River.

3. Purpose(s) for which water is used: Stockwater
(Irrigation, Stockwater, Domestic, Hydroelectric power, Industrial, Etc.)
If irrigation, total number of acres irrigated: _____

4. Priority Date
a) Date of first use: _____
b) Date water use development first initiated: _____
c) Name of party who initiated development: _____

5. Amount of water claimed: 0.005 CFS, in CFS or GPM from each stream
(Water put to beneficial use)

6. Location of place of use:
14 & 23 Sections, Township 30S N/S, Range 5W E/W.
_____ Sections, Township _____ N/S, _____ E/W.
(Attach additional pages if necessary.)

7. Usual period of use: Jan / 1 to Dec / 31
month day month day

DEC 29 1992

REGISTRATION STATEMENT MAP
PRE-1909 VESTED WATER RIGHT CLAIM
IN THE NAME OF WEBSTER BRIGGS

WATER RESOURCES DEPT
SALEM, OREGON

SECTIONS 14 & 23, TOWNSHIP 30 SOUTH, RANGE 5 WEST, W.M.

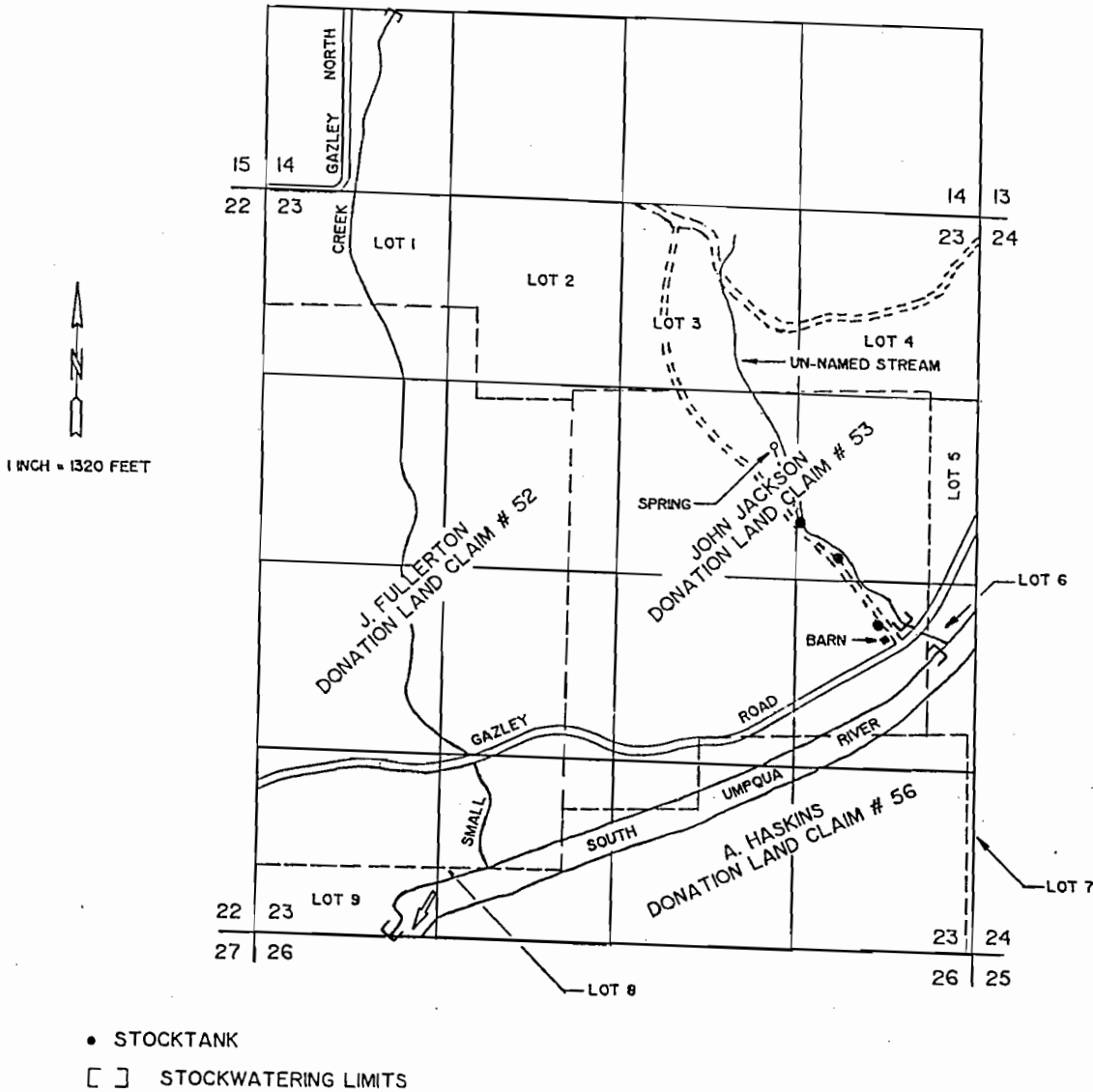

THE PURPOSE OF THIS MAP IS TO IDENTIFY THE LOCATION OF THE WATER RIGHT. IT IS NOT INTENDED TO PROVIDE INFORMATION RELATIVE TO THE LOCATION OF PROPERTY OWNERSHIP BOUNDARY LINES.

Certified Water Right Examiner
#054 WRE
James F. Gosson
James F. Gosson
Nov. 19, 1987
STATE OF OREGON