

SURFACE WATER REGISTRATION CHECKLIST

(received after July 18, 1990)

CHECK BASIN MAP Jek NAME South Coast # 17 UNADJUDICATED AREA ? YES
RECEIPT # 95557 S W R NUMBER 282
CHECK ENCLOSURES none PRELIMINARY DATA BASE ENTRY DWR
ACKNOWLEDGEMENT LETTER Jek ENTER ON STREAM INDEX _____
CHECK QUADRANGLE MAP _____ CHECK GLO PLATS _____
WATERMASTER CHECKLIST _____ PUBLIC NOTICE PUBLICATION LSW

FORM REVIEW

_____ blanks filled in
_____ signed
_____ date received stamped

MAP REVIEW

2 ✓ source and trib
2 ✓ diversion point location
2 ✓ conveyances (pipes, ditch, etc.)
2 ✓ place of use
_____ ✓ scale
_____ ✓ township, range, section
_____ ✓ north arrow
_____ ✓ CWRE stamp
_____ ✓ disclaimer
2 ✓ date survey was performed
2 ✓ P.O.B. of survey
_____ dimensions and capacity of diversion system
_____ ✓ "beneficial use" type title
_____ ✓ "permanent-quality" paper

WATER RIGHT RECORD CHECK _____ FIELD INSPECTION _____

FINAL FILE REVIEW _____ FINAL DATA BASE ENTRY _____

ENTER ON PLAT CARDS _____

August 8, 1994

VIRGINIA, WOODROW AND PAMELA ROBISON
HC 84 BOX 7F73
MYRTLE POINT OR 97458

re new mailing address

Dear Robinson's,

I received a telephone message that your mailing address has changed. If that is the case, I need the change verified by you. The address I have for you is:

HC 84 BOX 7F73
MYRTLE POINT OR 97458

If this is correct, please sign below and return to me. Thank you.

Virginia E Robison

Woodrow Wayne Robison

Pamela K Robison

Sincerely,



Don Knauer
Adjudication Specialist

j:\w\slc2\swr-0282.003



Commerce Building
158 12th Street NE
Salem, OR 97310-0210
(503) 378-3739
FAX (503) 378-8130

October 27, 1993

WATER
RESOURCES
DEPARTMENT

FORREST J HALES
1490 N IVY
COQUILLE OR 97423

RE: SWR-282

Dear Mr Hales,

This will acknowledge the receipt of map to support the pre-1909 vested water right claim in the name of ROBINSON you returned with corrections and completions. I have added the map to the file. Thank you for your attention to this matter. If you have any questions, please give me a call.

Sincerely,

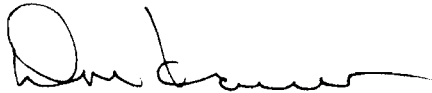

Don Knauer
Adjudication Specialist

J:\WS\C\2\SWR-0282.002



3850 Portland Rd NE
Salem, OR 97310
(503) 378-3739
FAX (503) 378-8130

October 4, 1993

FORREST J. HALES
1490 N. IVY
COQUILLE OR 97423

RE: File# SWR-282

DEAR FORREST J. HALES,

The Water Resources Department (WRD) received a little over 500 surface water registration statements in December, 1992. All of the files have been set up and receipts for the fees have been sent. The next step is to insure the maps received in support of the claims are acceptable based on Oregon Revised Statutes (ORS) and Oregon Administrative Rules (OAR).

I am returning the map you prepared for Virginia E. Robison, Woodrow Wayne Robison, & Pamela K. Robison. You will find the item which requires completion or correction shown below. I have the description followed by the ORS or OAR site and paraphrased statute or rule.

✓ conveyance

ORS 539.120 "...the location of and each ditch, canal, pipeline or other means of conveying the water..."

✓ place of use (1/4 1/4)

ORS 539.240 (2) (d) (B) "The location of place of use by quarter-quarter section..."

✓ diversion point size

OAR 690-28-025-(4)-(c) "The dimensions and capacity of any existing diversion systems."



You must return the map before the claim can be processed. If you cannot have the map to the WRD within 60 days, please inform me as to when it can be expected. Please mark all correspondence with the file number.

As always, if you have any questions, please give me a call.

Sincerely,

A handwritten signature in black ink, appearing to read "Don Knauer". The signature is fluid and cursive, with a large initial "D" and "K".

Don Knauer
Adjudication Specialist

Enclosures

February 24, 1993

WATER
RESOURCES
DEPARTMENT

VIRGINIA E, WOODROW WAYNE & PAMELA K ROBINSON
HC 84 BOX 7575
MYRTLE POINT OR 97458

Dear ROBINSONS,

This will acknowledge that your Surface Water Registration Statement in the name of VIRGINIA E, WOODROW WAYNE & PAMELA K ROBINSON has been received by our office. The fees in the amount of \$200.00 have been received and our receipt #95557 is enclosed. Your registration statement has been numbered SWR-282.

The map you submitted with your claim is not acceptable. ORS 539.240 (2) (d) requires the map be prepared by a Certified Water Right Examiner (CWRE). Within 60 days of this letter you must send a letter to this address indicating you have contracted with a CWRE to prepare your map. You should send your letter to my attention. In your letter you must identify the name of the CWRE who will prepare your registration statement map. We will contact the CWRE to arrange a map submittal deadline.

We will not be able to process your claim until we have received your map. If you have any questions regarding this process, please do not hesitate to give me a call.

Please feel free to contact this office if you have any questions.

Sincerely,



Don Knauer
Adjudication Specialist

Enclosure

C:\WP51\SWR\CLAIMANT\SWR-0282.001



3850 Portland Rd NE
Salem, OR 97310
(503) 378-3739
FAX (503) 378-8130

RECEIPT # **9555**

RECEIVED FROM:

BY:

Virginia E. Robinson

APPLICATION

PERMIT

TRANSFER

CASH:

CHECK: #

OTHER: (IDENTIFY)

9452

TOTAL REC'D

\$ *280.-***01-00-0 WRD MISC CASH ACCT**

842.010 ADJUDICATIONS
 831.087 PUBLICATIONS/MAPS
 830.650 PARKING FEES Name/month
 _____ OTHER: (IDENTIFY) _____

\$ *280.-*
 \$
 \$
 \$

REDUCTION OF EXPENSE

CASH ACCT.

\$

COST CENTER AND OBJECT CLASS

VOUCHER #

03-00-0 WRD OPERATING ACCT**MISCELLANEOUS:**

840.001 COPY FEES
 850.200 RESEARCH FEES
 880.109 MISC REVENUE: (IDENTIFY)
 520.000 OTHER (P-6): (IDENTIFY)

\$
 \$
 \$
 \$

WATER RIGHTS:

842.001 SURFACE WATER
 842.003 GROUND WATER
 842.005 TRANSFER

EXAM FEE

\$

842.002

\$

842.004

\$

842.006

EXAM FEE

\$

842.023

\$

842.019

842.024

RECORD FEE

\$

\$

\$

LICENSE FEE

\$

\$

\$

WELL CONSTRUCTION

842.022 WELL DRILL CONSTRUCTOR
 842.016 WELL DRILL OPERATOR
 LANDOWNER'S PERMIT

06-00-0 WELL CONST START FEE

842.013 WELL CONST START FEE
 MONITORING WELLS

\$

\$

CARD #

CARD #

45-00-0 LOTTERY PROCEEDS

864.000 LOTTERY PROCEEDS

\$

07-00-0 HYDRO ACTIVITY

LIC NUMBER

842.011 POWER LICENSE FEE(FW/WRD)
 842.115 HYDRO LICENSE FEE(FW/WRD)

\$

\$

HYDRO APPLICATION

\$

RECEIPT #

95557

DATED:

12-29-92

BY:

DBushnell

RECEIVED

Oregon

AUG 17 1994

WATER RESOURCES DEPT
SALEM, OREGON

WATER
RESOURCES
DEPARTMENT

August 8, 1994

VIRGINIA, WOODROW AND PAMELA ROBISON
HC 84 BOX 7F73
MYRTLE POINT OR 97458

re new mailing address

Dear Robison's,

I received a telephone message that your mailing address has changed. If that is the case, I need the change verified by you. The address I have for you is:

HC 84 BOX 7F73
MYRTLE POINT OR 97458

8/22/94

60 North Collins
Coquille, OR 97423

If this is correct, please sign below and return to me. Thank you.

Virginia E. Robison *Woodrow Wayne Robison* *Pamela K. Robison*
Virginia E Robison Woodrow Wayne Robison Pamela K Robison

Sincerely,



Don Knauer
Adjudication Specialist

j:\w\slc2\swr-0282.003



Commerce Building
158 12th Street NE
Salem, OR 97310-0210
(503) 378-3739
FAX (503) 378-8130

IMPORTANT MESSAGE

FOR Don

DATE 8/8/94 TIME 12:00 A.M.
P.M.

M Gerri

OF District 19

PHONE _____

AREA CODE

NUMBER

EXTENSION

FAX

MOBILE _____

AREA CODE

NUMBER

TIME TO CALL

| | | | |
|--------------------|-------------------------------------|-----------------|--|
| TELEPHONED | <input checked="" type="checkbox"/> | PLEASE CALL | |
| CAME TO SEE YOU | <input type="checkbox"/> | WILL CALL AGAIN | |
| WANTS TO SEE YOU | <input type="checkbox"/> | RUSH | |
| RETURNED YOUR CALL | <input type="checkbox"/> | WILL FAX TO YOU | |

MESSAGE Re: SWR 282 -

new Box # is

HC 84 Box 7F 73,

SIGNED inet

T. 28 S., R. 13 W. Sec. 26

Map for a pre-1909 Surface Water Registration
Scale: 1" = 400ft. Survey date: Feb. 4, 1993

This map is not the result of a property survey and
is not to be used as such.

For: Virginia E. Robison

Fishtrap Creek is a tributary of Coquille River.

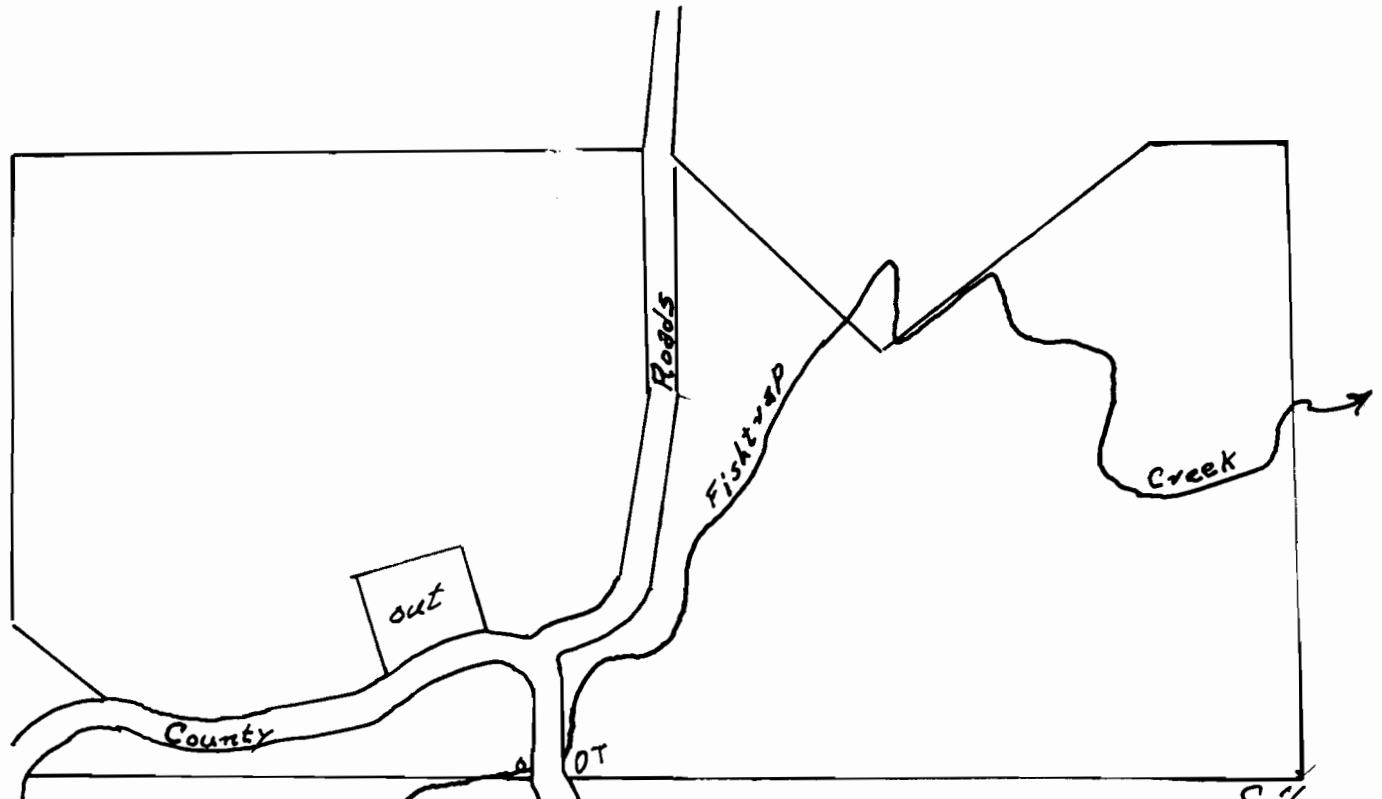

POD is
25 ft. N. + 1785 ft. W. of
C. 1/4 Sec. 26

Water Use: Stock Water
—ing from troughs.

C. 1/4
Sec. 26

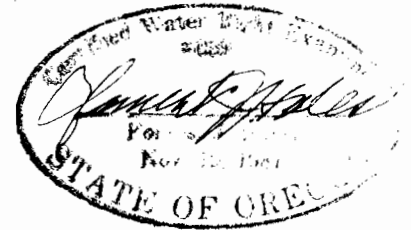

SLACK, STONE AND CYPHERS

MARTIN E. STONE
CAROL P. CYPHERS

ATTORNEYS AT LAW
222 E. 2ND STREET
P.O. BOX 158
COQUILLE, OREGON 97423-0158

(503) 396-3171
FAX (503) 396-5723

ESTABLISHED BY
A. J. SHERWOOD
IN 1888
HARRY A. SLACK, SR.
(1900-1988)
HARRY A. SLACK, JR.
(RETIRED 1991)

March 1, 1993

Don Knauer
Oregon Water Resources Dept.
3850 Portland Rd. NE
Salem, OR 97310

Re: Robison
SWR-282

Dear Mr. Knauer:

Enclosed is map prepared by a Certified Water Right Examiner. The Examiner is Forrest Hales of Coquille, Oregon. Please proceed to process the claim.

Very truly yours,

Martin E. Stone

MARTIN E. STONE

MS:mh

Encl.

cc: Virginia Robinson

RECEIVED

MAR - 2 1993

WATER RESOURCES DEPT.
SALEM, OREGON

T. 28 S., R. 13 W. Sec. 26

Map for a pre-1909 Surface Water Registration

Scale: 1" = 400ft.

Survey date: Feb. 4, 1993

This map is not the result of a property survey and is not to be used as such.

For: Virginia E. Robison

Fishtrap Creek is a tributary of Coquille River.

RECEIVED

MAR - 2 1993

WATER RESOURCES DEPT.
SALEM, OREGON

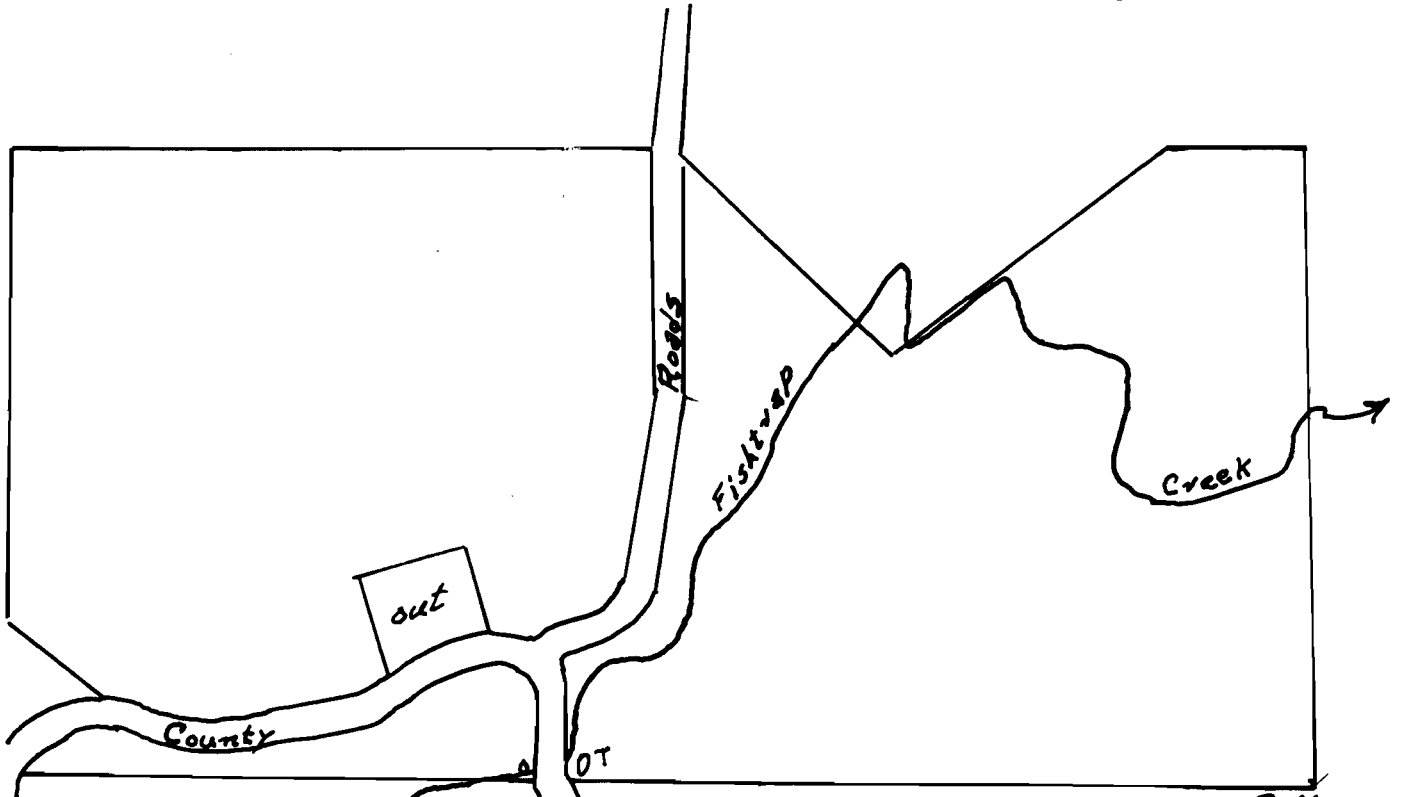

POD is
25 ft. N. + 1785 ft. N. of
C. 1/4 Sec. 26

Water Use: Stock Water
ing from troughs.

C. 1/4
Sec. 26

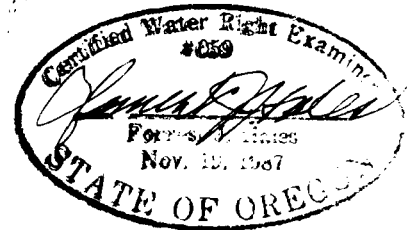

SLACK, STONE AND GILLESPIE

MARTIN E. STONE
MICHAEL J. GILLESPIE
CAROL P. CYPHERS

ATTORNEYS AT LAW
222 E. 2ND STREET
P.O. BOX 158
COQUILLE, OREGON 97423-0158
(503) 396-3171
FAX (503) 396-5723

ESTABLISHED BY
A. J. SHERWOOD
IN 1886
HARRY A. SLACK, SR.
(1900-1988)
HARRY A. SLACK, JR.
(RETIRED 1981)

December 28, 1992

Adjudication Section
Oregon Water Resources Dept.
3850 Portland Rd. NE
Salem, OR 97310

RECEIVED

DEC 29 1992

WATER RESOURCES DEPT.
SALEM, OREGON

Re: Pre-1909 Vested Water Right Claim;
Robison; Coos County, Oregon

Dear Sirs:

Enclosed for filing on behalf of Virginia E. Robison, Woodrow Wayne Robison and Pamela K. Robison are the following items: Surface Water Registration Statement; Map; and Filing Fee of \$200. We will be submitting a map prepared by a CWRE as soon as the work is completed.

Please direct mailing of notices to my office on behalf of the claimant.

Very truly yours,



MARTIN E. STONE

MS:mh
Encl.
cc: Virginia Robison

T.28S R.13W.W.M

RECEIVED

DEC 29 1992

WATER RESOURCES DEPT.
SALEM, OREGON

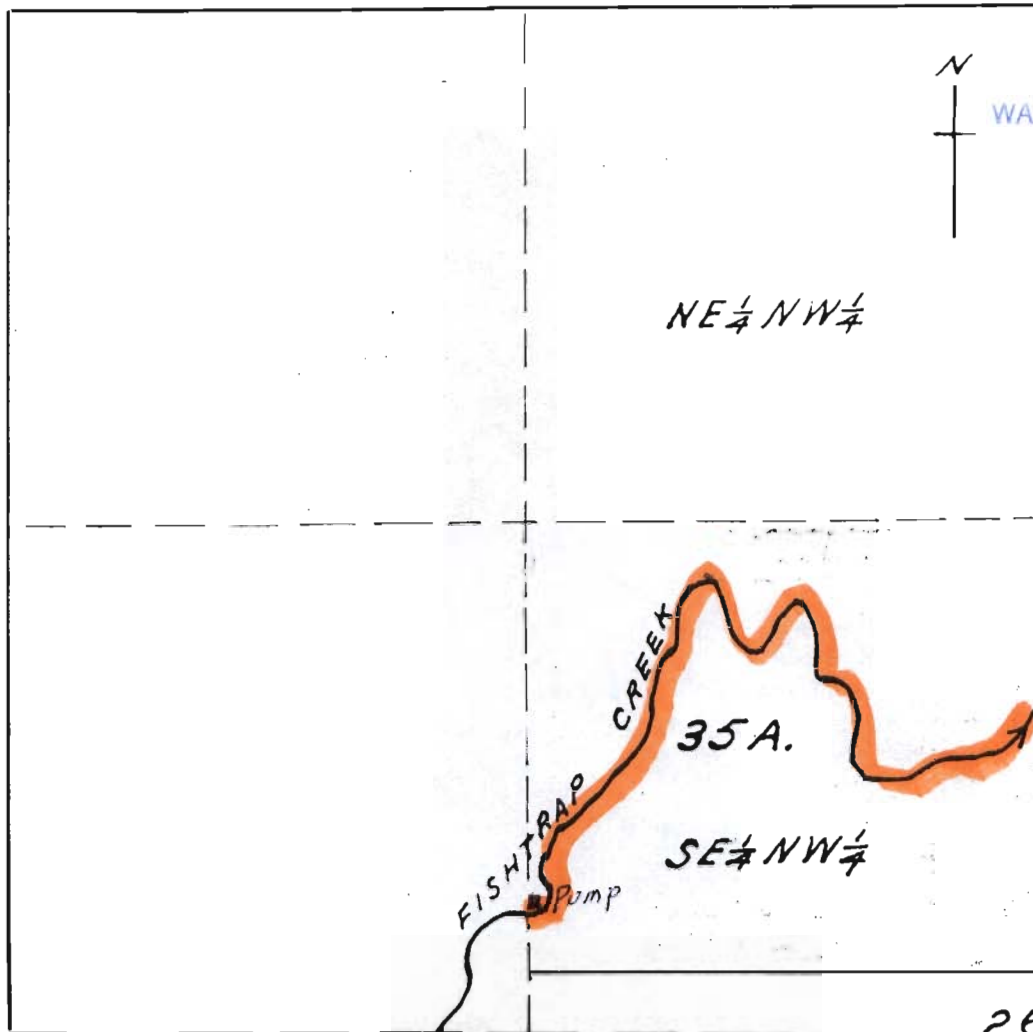

Scale: 1 in = 500 ft.

Map accompanying application of
Woodrow Robison

Application No. 21231 to appropriate water

Permit No. 16640

I, J. N. Gearhart, of Myrtle Point, Oregon,
do hereby certify that this map was made
from the Assessor's map, which map was
made from an actual survey, and that
it correctly represents the works
described in the accompanying applica-
tion together with the location of other
streams in the immediate vicinity.
Sept. 21, 1945. J. N. Gearhart No. 183