



Oregon Water Resources Department
725 Summer Street NE, Suite A
Salem, Oregon 97301
(503) 986-0900
www.oregon.gov/OWRD

Ownership Update for Certificated Rights Only

NO FEES ARE REQUIRED TO SUBMIT THIS FORM

NOTICE: A certificate of water right typically stays with the land. To track water right ownership, the Department requests that this form be submitted to the Department. To update multiple rights, a separate form is required for each right. If you have any questions about this form, please contact your local watermaster, or call the Water Resources Department at (503) 986-0900.

Note: Use the [assignment](#) form to change ownership on pending applications, permits, transfers, groundwater registrations, or limited licenses.

Current Landowner Information					
Name:	Singhose Land & Cattle Company, LLC				
Mailing Address:	P.O. Box 55				
City:	Riley	State:	OR	Zip:	97758
Phone:	541-480-8183	Email:	LSinghose@yahoo.com		

Property Information					
County:	Harney	Township:	23	Range:	27
Tax Lot #:	500+900				
Street Address of Water Right:	68640 Alfalfa Lane Riley OR				
Water Right Information					
Application:					
Permit:					
Certificate:	95074				
Are all the lands associated with this water right owned by the requestor?				<input type="checkbox"/>	Yes
				<input type="checkbox"/>	No
(If no, include a map showing the portion of the water right involved)					

Signature and Date		
Name of individual completing form:	Curt Blackburn	
Phone or email:	CURT@jetblackburn.com	Date: 5/28/25
Signature of requestor:		

The Department does not change names on water right certificates. This form will be placed in the file for future reference only. If mailed, the Department will not provide acknowledgment of receipt.

This form can be mailed to the address above or sent by email to wrd_dl_customerservice@water.oregon.gov

STATE OF OREGON

COUNTY OF HARNEY

CERTIFICATE OF WATER RIGHT

THIS CERTIFICATE ISSUED TO

DRY MOUNTAIN RANCH LLC
70194 SILVER CREEK RD
RILEY OR 97758

confirms the right to use the waters of SILVER CREEK, tributary to HARNEY LAKE for IRRIGATION OF 120.0 ACRES AND STOCK.

This right was confirmed by decree of the Circuit Court of the State of Oregon for Harney County. The decree is of record at Salem, in the Order Record of the State Engineer in Volume 12, at Page 298. The date of priority is 1899.

The amount of water to which such right is entitled, for the purposes aforesaid, is limited to an amount actually beneficially used for said purposes, and shall not exceed ONE-SIXTIETH of one cubic foot per second per acre irrigated from March 1 to April 30, and ONE-EIGHTIETH of one cubic foot per second from May 1 to August 1; provided, that the total quantity diverted during the months of March, April, May, and June shall not exceed 2.5 acre-feet per acre.

The point of diversion is located as follows:

Twp	Rng	Mer	Sec	Q-Q	Measured Distances
23 S	26 E	WM	15	SW NE	POD 1 - 540 FEET NORTH AND 2550 FEET WEST FROM E1/4 CORNER, SECTION 15

A description of the place of use to which right place of use to which this right is appurtenant is as follows:

IRRIGATION AND STOCK						
Twp	Rng	Mer	Sec	Q-Q	GLot	Acres
23 S	27 E	WM	19	NE SW		32.2
23 S	27 E	WM	19	NW SW	3	29.7
23 S	27 E	WM	19	SW SW	4	27.9
23 S	27 E	WM	19	SE SW		30.2

Water use measurement conditions:

- A. The water user shall maintain the totalizing flow meter or another suitable measuring device as approved by the Director at each point of diversion in good working order.
- B. The water user shall allow the Watermaster access to the meters or measuring devices; provided however, where the meters or measuring devices are located within a private structure, the Watermaster shall request access upon reasonable notice.

NOTICE OF RIGHT TO PETITION FOR RECONSIDERATION OR JUDICIAL REVIEW

This is an order in other than a contested case. This order is subject to judicial review under ORS 183.482. Any petition for judicial review must be filed within the 60-day time period specified by ORS 183.482. Pursuant to ORS 183.482, ORS 536.075 and OAR 137-003-0675, you may petition for judicial review and petition the Director for reconsideration of this order. A petition for reconsideration may be granted or denied by the Director, and if no action is taken within 60 days following the date the petition was filed, the petition shall be deemed denied.

The right to the use of the water for the above purposes is restricted to beneficial use on the lands or place of use described and is subject to all other conditions and limitations contained in the decree.

This certificate is issued to confirm a change in PLACE OF USE approved by an order of the Water Resources Director entered JANUARY 30, 2019, at Special Order Volume 112, Page 495, approving Transfer Application T-12827, supersedes Certificate 14068, State Record of Water Right Certificates.

Issued MAY 26 2020

A handwritten signature in blue ink, appearing to read "Dwight French", is written over a horizontal line.

Dwight French
Water Right Services Division Administrator, for
Thomas M. Byler, Director
Oregon Water Resources Department

T23S R27E, WM
HARNEY COUNTY, OREGON

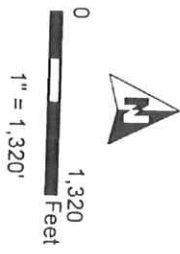

- Well & Meter #1
- ⊙ Pivot Meter #2
- Pipeline
- ▨ POU IS (2-14-1978) - from C-63570
- ▢ Township
- ▢ Section
- ▢ Quarter Quarter
- ▢ Tax Lot

MAR 12 2020

RECEIVED

OWARD



RENEWAL DATE 12/31/2021



WATER RIGHT SERVICES, LLC
PO BOX 1830, BEND, OR 97709
CCB# 197121 www.oregonwater.us
541-389-2837 JOHNSHORT@USA.COM

CLAIM OF BENEFICIAL USE MAP

Dry Mountain Ranch, LLC

T-12827 PG 4 (TFR OF CERTIFICATE 63570 IS)

NOTE: THIS MAP IS NOT INTENDED TO
PROVIDE LEGAL DIMENSIONS OR LOCATIONS
OF PROPERTY OWNERSHIP LINES.

Project #19048

Date: 1/28/2020

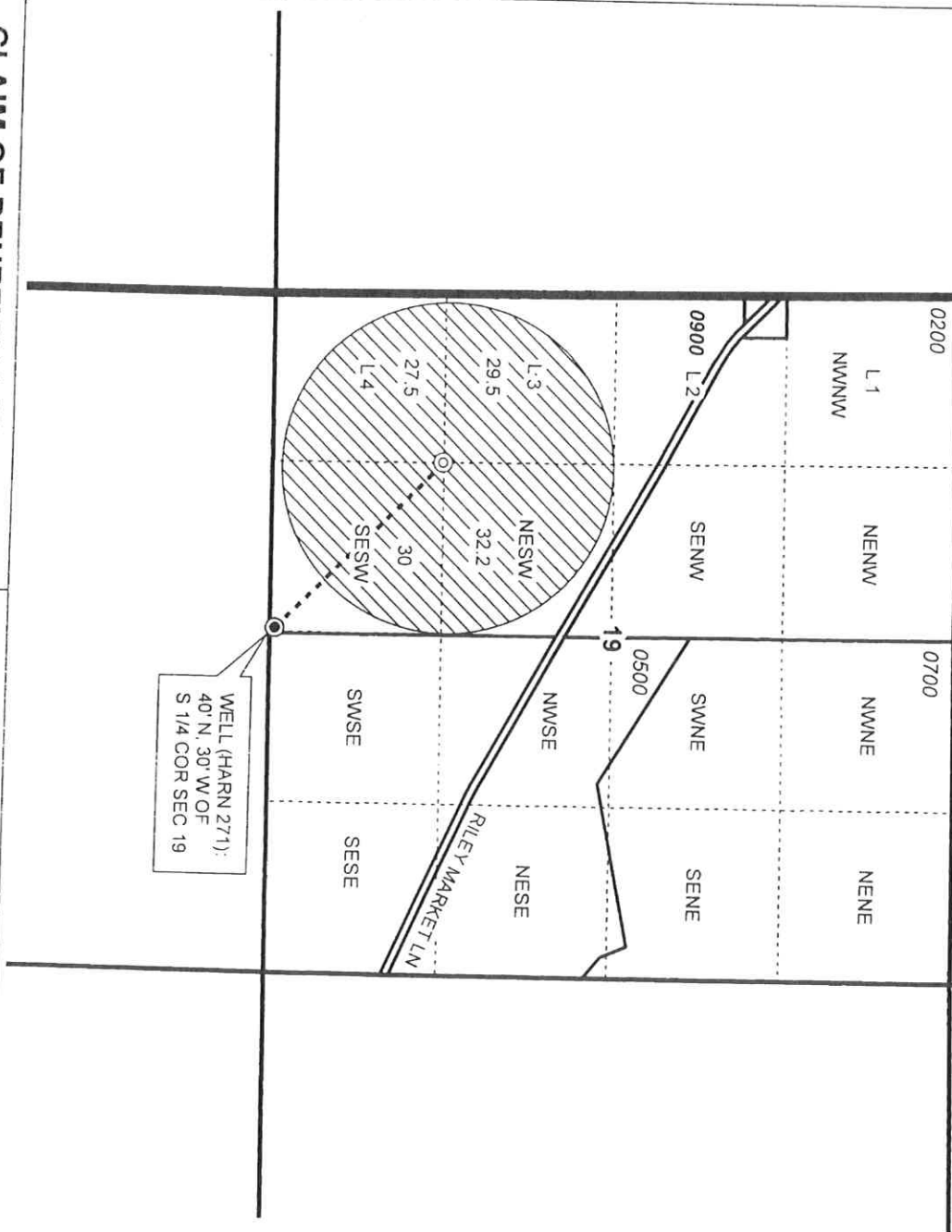



After recording return to:

Singhose Land & Cattle Company, LLC

PO Box 55

Riley, OR 97758

Until a change is requested all tax statements shall be sent to the following address:

Singhose Land & Cattle Company, LLC

PO Box 55

Riley, OR 97758

File No. 673149AM

HARNEY COUNTY, OR

2025-0379

DEED-WD

05/20/2025 12:12:02 PM

Pgs= 4

\$96.00

I, Derrin Robinson, County Clerk for Harney County, Oregon certify that the instrument identified herein was recorded in the Co. Clerk's records.

Derrin E. Robinson, Harney County Clerk



STATUTORY WARRANTY DEED

Dry Mountain Ranch LLC,

Grantor(s), hereby convey and warrant to

Singhose Land & Cattle Company, LLC,

Grantee(s), the following described real property in the County of Harney and State of Oregon free of encumbrances except as specifically set forth herein:

See Attached Exhibit 'A'

FOR INFORMATION PURPOSES ONLY, THE MAP/TAX ACCT #(S) ARE REFERENCED HERE:

23S 27E 00 500 16170

23S 27E 00 900 16177

The true and actual consideration for this conveyance is \$4,390,000.00.

The above-described property is free of encumbrances except all those items of record, if any, as of the date of this deed and those shown below, if any:

Real property taxes due, if any, but not yet payable



BEFORE SIGNING OR ACCEPTING THIS INSTRUMENT, THE PERSON TRANSFERRING FEE TITLE SHOULD INQUIRE ABOUT THE PERSON'S RIGHTS, IF ANY, UNDER ORS 195.300, 195.301 AND 195.305 TO 195.336 AND SECTIONS 5 TO 11, CHAPTER 424, OREGON LAWS 2007, SECTIONS 2 TO 9 AND 17, CHAPTER 855, OREGON LAWS 2009, AND SECTIONS 2 TO 7, CHAPTER 8, OREGON LAWS 2010. THIS INSTRUMENT DOES NOT ALLOW USE OF THE PROPERTY DESCRIBED IN THIS INSTRUMENT IN VIOLATION OF APPLICABLE LAND USE LAWS AND REGULATIONS. BEFORE SIGNING OR ACCEPTING THIS INSTRUMENT, THE PERSON ACQUIRING FEE TITLE TO THE PROPERTY SHOULD CHECK WITH THE APPROPRIATE CITY OR COUNTY PLANNING DEPARTMENT TO VERIFY THAT THE UNIT OF LAND BEING TRANSFERRED IS A LAWFULLY ESTABLISHED LOT OR PARCEL, AS DEFINED IN ORS 92.010 OR 215.010, TO VERIFY THE APPROVED USES OF THE LOT OR PARCEL, TO DETERMINE ANY LIMITS ON LAWSUITS AGAINST FARMING OR FOREST PRACTICES, AS DEFINED IN ORS 30.930, AND TO INQUIRE ABOUT THE RIGHTS OF NEIGHBORING PROPERTY OWNERS, IF ANY, UNDER ORS 195.300, 195.301 AND 195.305 TO 195.336 AND SECTIONS 5 TO 11, CHAPTER 424, OREGON LAWS 2007, SECTIONS 2 TO 9 AND 17, CHAPTER 855, OREGON LAWS 2009, AND SECTIONS 2 TO 7, CHAPTER 8, OREGON LAWS 2010.

Dated: 5-15-25

Dry Mountain Ranch LLC

By: Wayne Evans

Wayne Evans, Member

State of Oregon } ss
County of Harney }

On this 15 day of June, 2025, before me, Stan R. Falley a Notary Public in and for said state, personally appeared Wayne Evans known or identified to me to be the Member in the Limited Liability Company known as Dry Mountain Ranch LLC who executed the foregoing instrument, and acknowledged to me that he/she executed the same in said LLC name.

IN WITNESS WHEREOF, I have hereunto set my hand and affixed my official seal the day and year in this certificate first above written.

Stan R. Falley
Notary Public for the State of Oregon
Residing at: Burns OR
Commission Expires: 9-13-2025

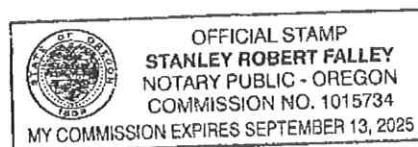

EXHIBIT 'A'

File No. 673149AM

A parcel of land located in Sections 19, 20, 29 and 30 in Twp. 23 S., R. 27 E., W.M., Harney County, Oregon, more particularly described as follows:

Parcel No. 1 of Partition Plat No. 2023-1116, recorded November 7, 2023, Instrument No. 2023-1116, Harney County, Records and also described as follows:

Land in Harney County, Oregon, as follows:

In Twp. 23 S., R. 27 E., W.M.:

Sec. 19: E $\frac{1}{2}$.

Sec. 20: SW $\frac{1}{4}$ NE $\frac{1}{4}$, NW $\frac{1}{4}$ NW $\frac{1}{4}$, S $\frac{1}{2}$ NW $\frac{1}{4}$, S $\frac{1}{2}$.

Sec. 29: N $\frac{1}{2}$ NE $\frac{1}{4}$, SW $\frac{1}{4}$ NE $\frac{1}{4}$, NW $\frac{1}{4}$, NW $\frac{1}{4}$ SE $\frac{1}{4}$, and all of that portion of the SW $\frac{1}{4}$ lying Northerly of the highway right of way as said right of way is described in deed recorded October 22, 1930, in Book 35, Page 59, Deed Records.

Sec. 30: E $\frac{1}{2}$

SAVE AND EXCEPT the following tract of land situated in Sections 19, 20, 21 and 29, Twp. 23 S., R. 27 E., W.M., more particularly described as follows:

Beginning at the Southeast corner of Sec. 21; thence S. 89°45'35" W. along a fence line and the South boundary of Section 21, 4472.99 feet; thence N. 61°34'39" W. along a fence line 1143.04 feet; thence S. 57°07'07" W. along a fence line 227.75 feet; thence N. 67°35'51" W. along a fence line 472.57 feet; thence S. 23°04'15" W. along a fence line 1162.01 feet; thence S. 12°32'06" W. along a fence line 320.06 feet to the Northeasterly right of way line of Oakerman Lane; thence N. 67°15'38" W. along a fence line 1693.91 feet; thence N. 67°02'15" W. along a fence line 1948.66 feet; thence N. 08°50'04" W. along a fence line 354.79 feet; thence N. 42°23'55" W. along a fence line 483.76 feet; thence N. 17°59'48" E. along a fence line 553.30 feet to the base of a rim rock; thence N. 18°39'05" W. along the base of the rim rock 263.66 feet; thence N. 50°20'05" W. along the base of the rim rock 759.58 feet; thence N. 22°28'36" W. along the base of the rim rock 218.77 feet to a fence line; thence S. 78°54'37" W. along a fence line 1279.43 feet; thence N. 58°20'02" W. along a fence line 1836 feet, more or less, to the North-South center line of Sec. 19; thence Northerly along the center line of Sec. 19, 1970 feet, more or less, to the North boundary of Sec. 19; thence Easterly along the North boundaries of Sections 19, 20 and 21, 13,200.00 feet, more or less, to the Northeast corner of Sec. 21; thence Southerly along the East boundary of Sec. 21, 5280 feet, more or less, to the Southeast corner of Sec. 21.

ALSO SAVE AND EXCEPT the following tract of land situated in Section 29, Twp. 23 S., R. 27 E., W.M., Harney County, Oregon, more particularly described as follows:

Beginning at the East one quarter section corner between said Sections 29 and 30; thence S. 01°27'12" W. along said boundary, 1441.72 feet to the point of beginning; thence S. 46°22'38" E. 518.76 feet to a point on the north margin of State Highway 20; thence S. 88°29'53" W. along said margin, 385.00 feet to a point on the before mentioned boundary between Sections 29 and 30; thence N. 01°27'12" E. along said boundary 368.11 feet to the point of beginning.

ALSO SAVE & EXCEPT the following tract of land located in Sec. 30, Twp. 23 S., R. 27 E., W.M., Harney County, Oregon, more particularly described as follows:

Commencing at the corner common to Sections 19, 20, 29 and 30;
thence S. 01°27'12" W. along the boundary between Sections 29 and 30, a distance of 796.54 feet to the true point of beginning;
thence N. 79°30'30" W. along the approximate center of an existing irrigation mainline, 2704.11 feet to a point on the North-South center line of Sec. 30, said point being S. 01°21'06" W. along said center line, 275.12 feet from the quarter section corner between Sections 19 and 30;
thence S. 01°11'57" W., along said center line, 4206.25 feet to a point on the northerly margin of State Highway 20 right-of-way;
thence N. 88°29'53" E. along said margin, 2655.40 feet to a point on the boundary between Sections 29 and 30;
thence N. 88°29'53" E. continuing along said margin, 385.00 feet;
thence N. 46°22'38" W. 518.76 feet to a point on the before mentioned section line;
thence N. 01°27'12" E. along said section line, 1441.72 feet to the quarter corner between Sections 29 and 30;
thence N. 01°27'12" E. along said section line, 1834.67 feet to the point of beginning.

In Twp. 23 S., R. 27 E., W.M.:

Sec. 19: Lots 2, 3 and 4, E $\frac{1}{2}$ W $\frac{1}{2}$, SAVE & EXCEPT that portion lying Northerly of the Riley Market Lane and that portion of the NW $\frac{1}{4}$ NW $\frac{1}{4}$ of Lot 2, lying Southerly of Riley Market Lane.

Land in Harney County, Oregon, as follows:

In Twp. 23 S., R. 27 E., W.M.:

Sec. 30: Lots 1, 2, 3, E1/2NW1/4, NE1/4SW1/4, and all of that portion of Lot 4 and the SE1/4SW1/4 lying Northerly of the highway right of way conveyed to Harney County, Oregon, by deed recorded October 22, 1930, in Book 35, Page 58, Deed Records.
SAVE & EXCEPT A parcel of land located in the NW $\frac{1}{4}$ more particularly described as follows:

Beginning at the Northwest corner of Sec. 30;
thence S. 00°40'35" W. along the West boundary of Sec. 30, 1620.60 feet;
thence S. 87°17'16" E. 5.49 feet to the East boundary of the Silver Creek County Road right of way and the True Point of Beginning;
thence N. 01°08'15" E. along the Silver Creek County Road right of way 190.88 feet;
thence N. 78°47'29" E. 54.67 feet;
thence N. 33°31'37" E. 154.27 feet;
thence S. 89°50'14" E. 334.75 feet;
thence S. 01°08'15" W. 721.12 feet;
thence N. 87°39'45" W. 470.86 feet to the Silver Creek County Road right of way;
thence N. 01°08'15" E. 372.73 feet to the True Point of Beginning.