

T.5S. R.1W. Section 8, W.M.

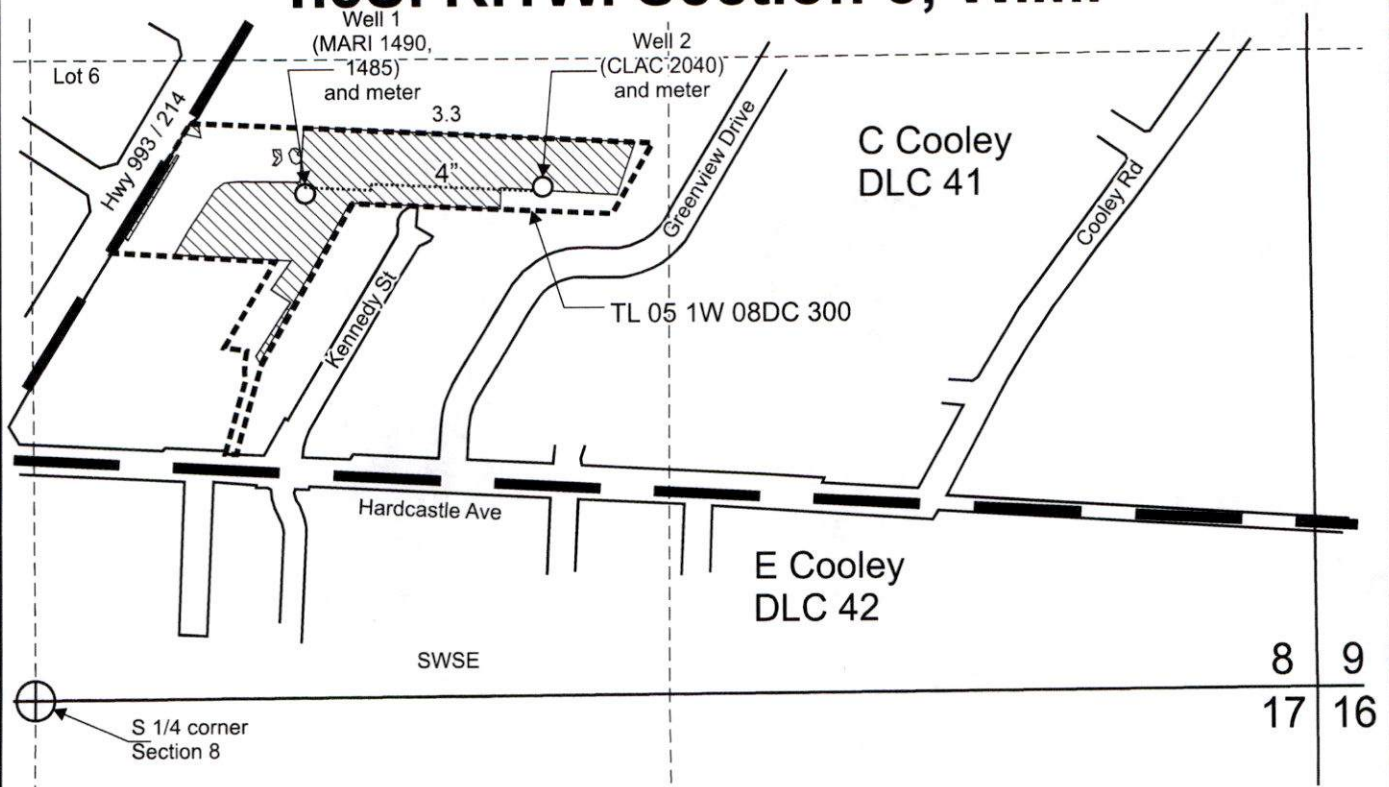

Well 1 (MARI 1490, 1485) is located 1,050 feet north and 560 feet east from the S 1/4 corner, Section 8.

Well 2 (CLAC 2040) is located 1,060 feet north and 1,055 feet east from the S 1/4 corner, Section 8.

 Area (3.3 Acres) irrigated under Application G-14219, Permit G-13478.

 Tax lot boundary

 Donation Land Claim boundary

 Water main line



Received by OWRD

JUN 02 2012

Salem, OR

Scale: 1" = 400'

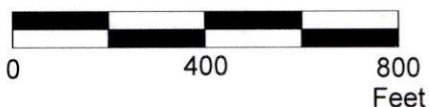

This map was prepared for the purpose of identifying the location of a water right only and is not intended to provide legal dimensions or location of property ownership lines.

Claim of Beneficial Use Map
Application G-14219, Permit G-13478

Pacific Hydro-Geology Inc.

Al's Garden Centers and Greenhouses LLC c/o Darcy Ruef
T.5S. R.1W. Section 8, W.M.

05/2025