

# T.6S. R.1W. Sec. 5 & 6, W.M.

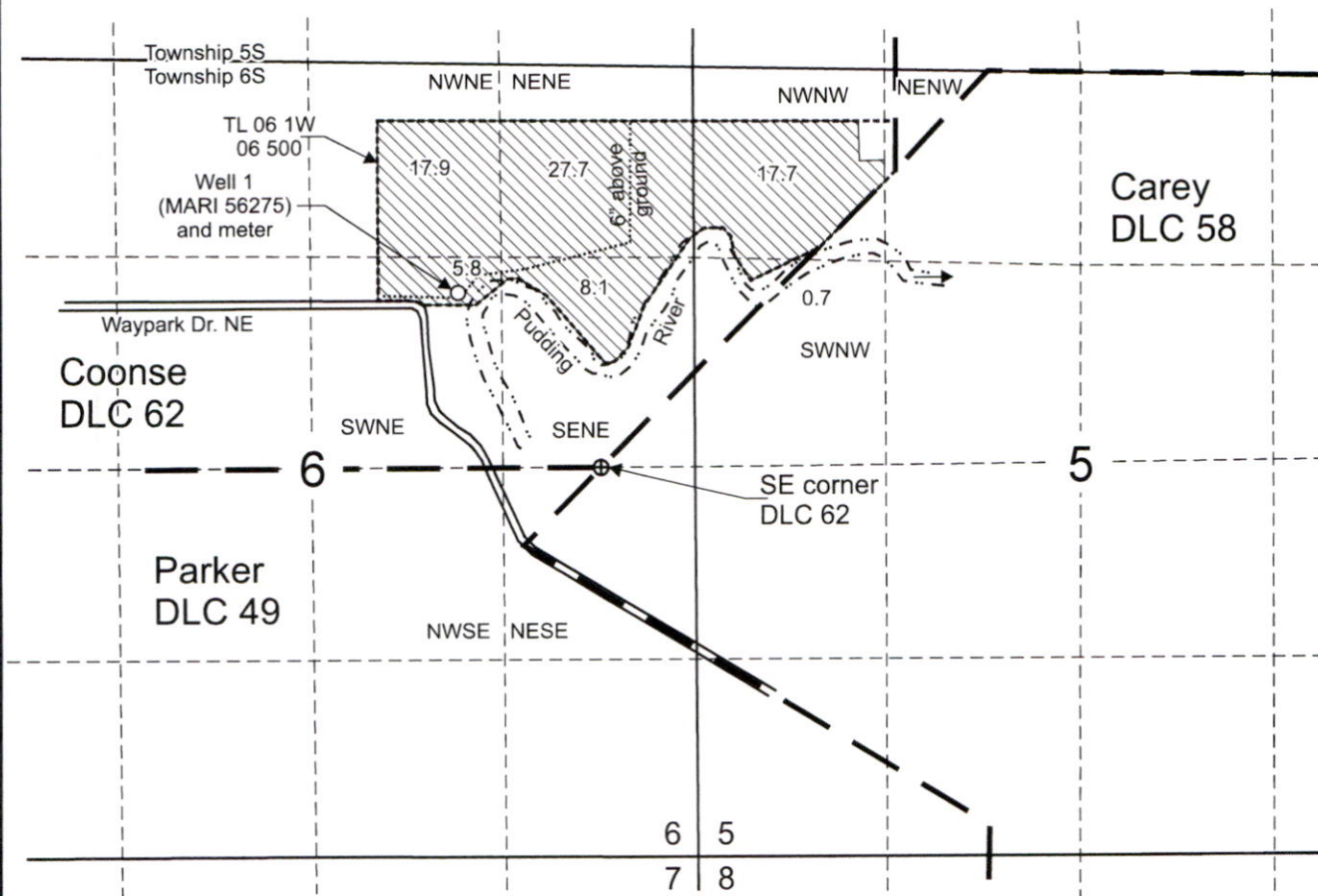

Well (MARI 56275) is located 1,140 feet north and 980 feet west from the SE corner, DLC 62.

 Area (77.9 Acres) irrigated under Application G-15741, Permit G-15607.

----- Tax lot boundary

— . — Donation Land Claim boundary

..... Water main line

Received by OWRD

JUN 02 2025

Salem, OR



Scale: 1" = 1,320'

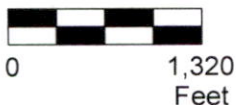

This map was prepared for the purpose of identifying the location of a water right only and is not intended to provide legal dimensions or location of property ownership lines.

**Claim of Beneficial Use Map**  
Application G-15741, Permit G-15607

Pacific Hydro-Geology Inc.

05/2025

Eder Farms Inc. / Andrew Eder  
T.6S. R.1W. Sec. 5 & 6, W.M.