

GR 2840

32/5W-30E

Name Chester A. Smith, Jr.

By _____

Address Glendale, Oregon

Application No. GR 2840

Certificate No. GR 2760

Stream Index, Page No. 16-38 ✓

FEES PAID

Date	Amount	Receipt No.
<u>7/28/58</u>	<u>18.75</u>	<u>18506</u>

FEES REFUNDED

Date	Amount	Check No.

Date filed July 28, 1958 8:00 AM

Tentative priority 10 July 1955

Action suspended until _____

Well log filed _____

ASSIGNMENTS

Date	To Whom	Address	Volume	Page

CONSTRUCTION

Date for completion _____

Extended to _____

Date for application of water _____

Extended to _____

REMARKS

A well irrigates 55[±] Acres near Cow Creek - South Umpqua River - Douglas County

PROSECUTION OF WORK

Form "B" filed _____

Form "C" filed _____

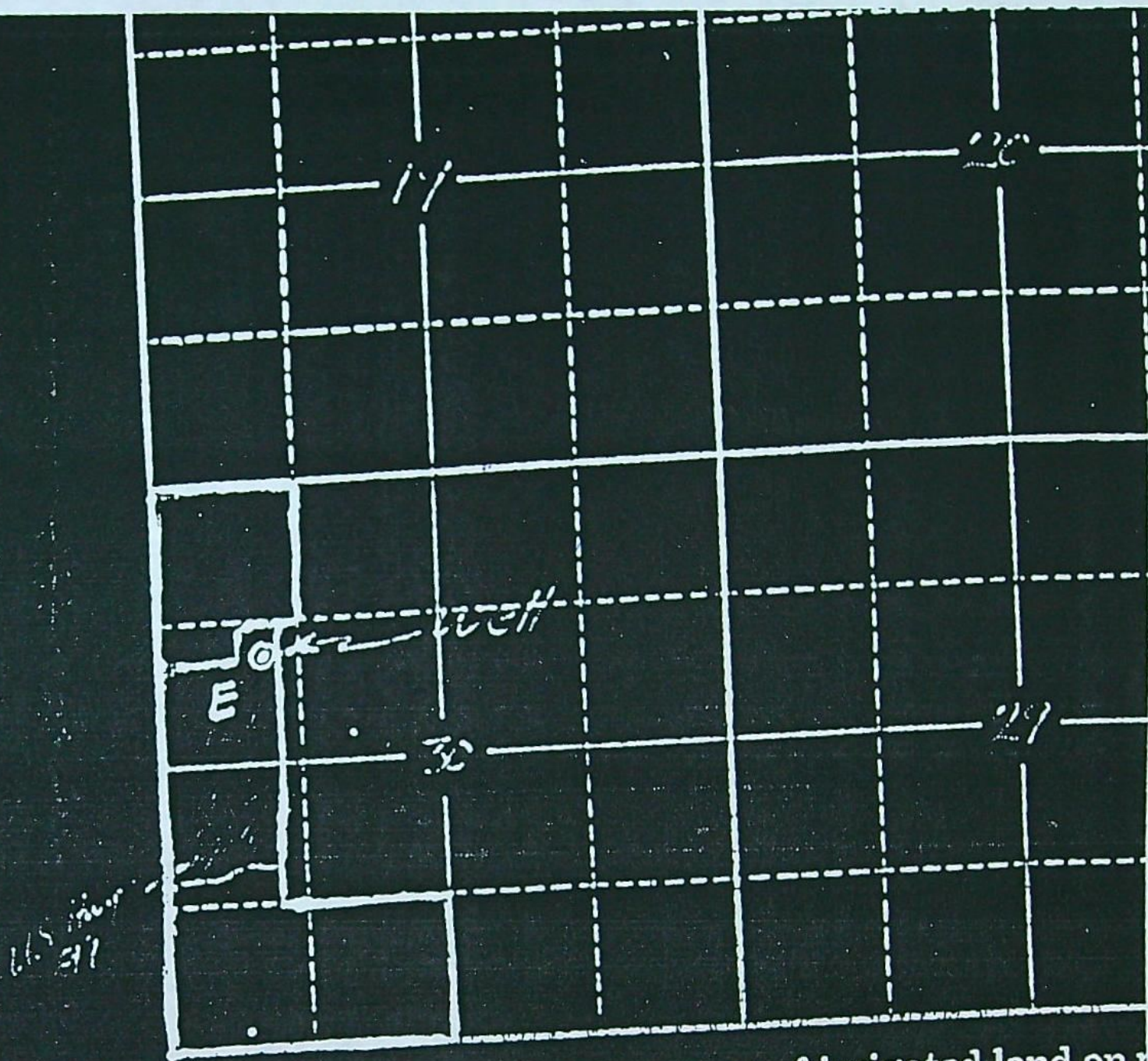

Locate well and acreage of irrigated land on p
 Scale: 2" = 1 Mile

OF OREGON

of Josephine,

ss.

Chester A. Smith, Jr., being first duly sworn,
 foregoing Registration Statement and that all of the items there
 vledge and belief.

Copy



Township 32.5, Range 5-40, W.M.
North

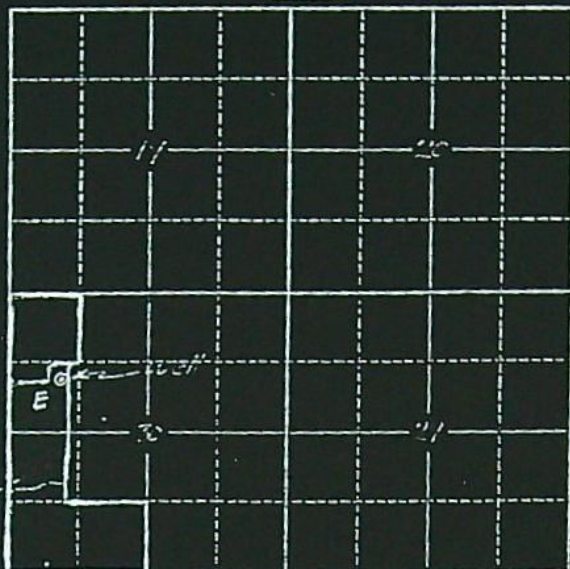

Locate well and acreage of irrigated land on plat.
Scale: 2" = 1 Mile

STATE OF OREGON

County of Josephine, ss.

I, Chester A. Smith, Jr., being first duly sworn, do hereby certify that I have read the foregoing Registration Statement and that all of the items therein contained are true to the best of my knowledge and belief.

(Signature of Registrant)

Subscribed and sworn to before me this 24 day of July, 1958

My commission expires 12/2/59

(Notary Public) for Oregon

(SEAL)

CERTIFICATE OF REGISTRATION

STATE OF OREGON

County of Marion, ss.

This is to certify that the foregoing Registration Statement was received in the office of the State Engineer on the 25 day of July, 1958, at 5:00 o'clock A.M. and has been duly recorded in said office in Book No. 12 of Registration Statements on page GR-2760

Witness my hand this 25th day of May, 1959

(State Engineer)

By

(Deputy)

GR-2760

#18.75

Registration Statement

REGISTRATION NO. GR-2840

CERTIFICATE NO. GR-2760

OF CLAIMANT OF RIGHT TO APPROPRIATE GROUND WATER

(Under Chapter 703, Oregon Laws 1955.)

TO THE STATE ENGINEER OF OREGON:

I, Chester A. Smith, Jr.
of Glenlake, County of Douglas,
State of Oregon, do hereby make application for a certificate of registration as evidence
of a right to appropriate ground water.

1. Source from which water is withdrawn is pump well.
(Flowing well, pump well, infiltration trench, or tunnel)
2. Location is: Approx. 5 miles NE of Glenlake, Oregon
(Approximate distance and direction from nearest city or town)

and is more particularly described as follows:

(a) 1490.6 feet from 1/4 corner on west line of section 30, on
a line bearing N. 37° 30' E. distance and bearing to corner of section or other legal subdivision
being within SW 1/4 of NW 1/4 of Sec. 30, Twp. 32 S., Rge. 5 W., 14 N.
(Smallest legal subdivision) (N. or S.) (E. or W.)

or (b) within limits of recorded platted property, town or city:
in Lot _____, Block _____ of _____
(Name of plat or addition)

(If within city or town, give name) County of _____
3. Construction Work was begun on or about 11 July 55; was completed on 12 July 1955
(Date) (Date)
and the ground water claimed was first used for the purposes set out below on or about 15 Jan 1956
(Date)
since which time the water has been used intermittently
(Continuously or intermittently)
from 1956 to present
(Date) (Date)

4. Quantity of water claimed and used is 225 gallons per minute; 150 acre
feet per year.

5. Purpose or Purposes for which water is used: irrigation.
(Domestic, irrigation, municipal, manufacturing, industrial, etc.)

6. Description of Well: Depth 45 feet. Type drilled
(Dug or drilled)
diameter 12 inches. Elevation of ground at well site 1380 feet, mean sea level.
(As near as known)
Depth to water table 6.0 feet.

7. Capacity of Well: 70 g.p.m. with 0.5 feet drawdown.
240 g.p.m. with 4.6 feet drawdown.

Date of test 21 August 1957

If Flowing Well: Measured discharge _____ g.p.m. on _____
(Date)

Shut-in pressure at ground surface _____ lbs. per sq. in. on _____
(Date)

Water is controlled by _____
(Cap, valve, etc.)

GR-2840

June 30, 1959

Chester A. Smith, Jr.
Glendale
Oregon

Dear Sir:

GR-2840
GR-2760

April 22, 1959

Chester A. Smith, Jr.
Glendale, Oregon

Dear Sir:

Upon examination of your registration statement, we have noted that the statement appears to be in good order except for Item 13.

Under this item you should show the make and type of pumping equipment presently installed on the well and also the type and horse-power rating of the pump motor.

After completing Item 13, please return the statement to this office and we will be able to process it for certification.

Very truly yours,

LEWIS A. STANLEY
State Engineer

By
Wm. S. Bartholomew
Geologist

WSB:bks



STATE OF OREGON
STATE ENGINEER
WATER RESOURCES DEPARTMENT
SALEM

REFER TO GR-2840
FILE NO.

RECEIVED
APR 27 1959
STATE ENGINEER
SALEM, OREGON

April 22, 1959

Chester A. Smith, Jr.
Glendale, Oregon

Dear Sir:

Upon examination of your registration statement, we have noted that the statement appears to be in good order except for Item 13.

Under this item you should show the make and type of pumping equipment presently installed on the well and also the type and horse-power rating of the pump motor.

After completing Item 13, please return the statement to this office and we will be able to process it for certification.

Very truly yours,

LEWIS A. STANLEY
State Engineer

By *Wm. S. Bartholomew*
Wm. S. Bartholomew
Geologist

WSB:bks

Dear Bart,

Reason for none-completion of this item was fact that no pumping equipment is currently installed on the well. When we do start pumping it will probably be a 5x6 F-M Volute centrifugal with PTO drive. With best regards, *Chester Smith*
Explore Oregon...Centennial Exposition June 10-September 17...1959 *OSC, Corvallis.*

Aug. 8, 1958

Mr. Chester A. Smith, Jr.
Glendale, Oreg.

Dear Mr. Smith:

18.75

18506

2840

New Highway 99
Glendale, Oregon
5 March 1958

State Engineer
303 State Office Bldg.
Salem, Oregon

JR-2840

Dear Sir:

Please send me about ten copies of the application form for registration of irrigation well, and three copies of the instructions pertaining to the use of these forms. In my present position as an irrigation equipment salesman I feel that I would be performing a service to farmers by reminding them of the necessity for registering wells and providing forms and instructions to those who do not already have them.

Thank you.

Sincerely,

Chester A. Smith, Jr.

Chester A. Smith, Jr.

AFTER 5 DAYS RETURN TO

Chester A. Smith, Jr.

New Highway 99

Glendale, Oregon

RECEIVED
MAR 7 1958
STATE ENGINEER
SALEM, OREGON

Sent 3. 13.58