

**ESTES
SURVEYS**

LAND SURVEYS
CONSULTING

WATER RIGHT SURVEYS

Bruce A. Estes, PLS, CWRE

60382 Arnold Rd.
Bend, OR 97702
382-7391

6293 Sunnyview Rd. NE
Salem, OR 97305
585-7593

RECEIVED

NOV 04 1993

WATER RESOURCES DEPT
SALEM, OREGON

November 3, 1993

Don Power, Adjudication Specialist
Water Resources Department
5850 Portland Road NE
Salem, Oregon 97310

Dear Don:

Re: file# OWR 302

Enclosed is the map for Samuel J. Barker's 1947 claim. I have entered G.15 on the map adjacent to the irrigated area.

I presume this completes the file for now. If you have any other concerns please give us a call.

Sincerely,

Bruce

Bruce A. Estes, PLS, CWRE

cc Sam

TOWNSHIP 6 SOUTH, RANGE 4 WEST, W.M.
Section 25

NOV 19 1987

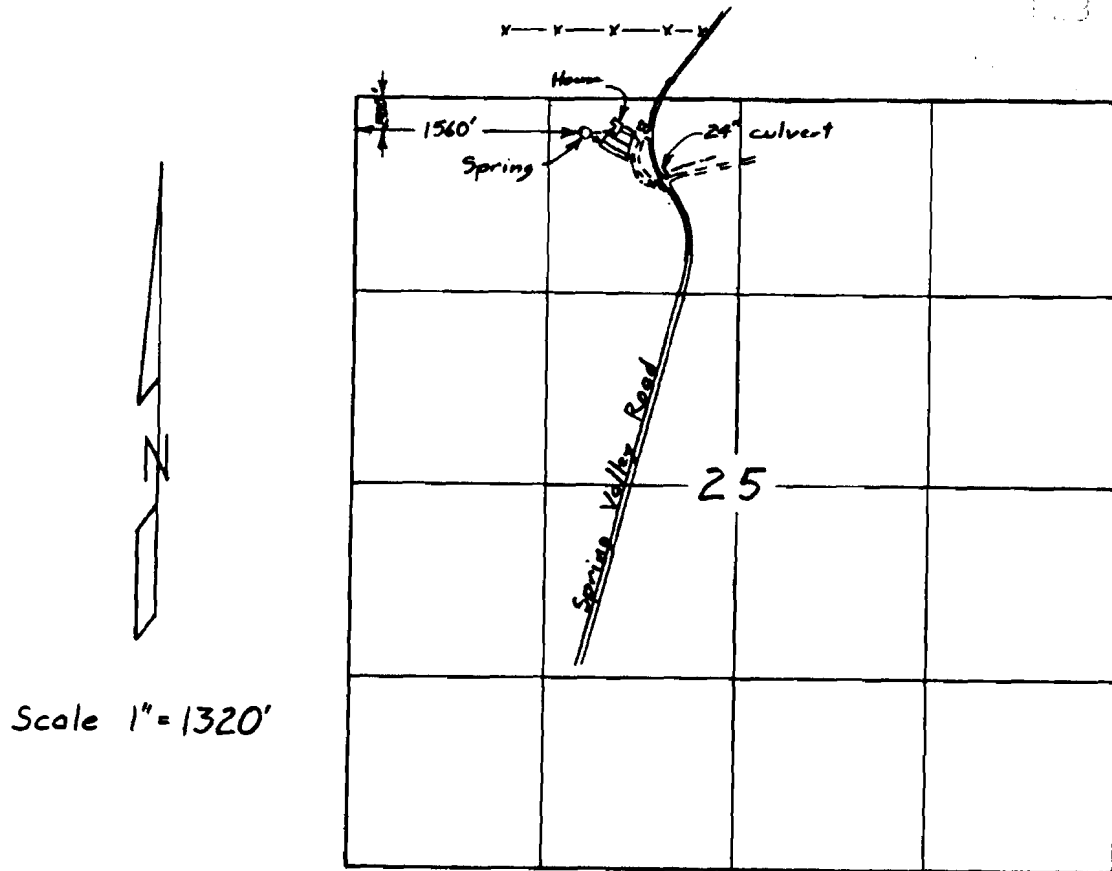

Scale 1" = 1320'

Adjudication Claim Map
for

SAMUEL J. BARKER

Surveyed January 11 & 28, 1993

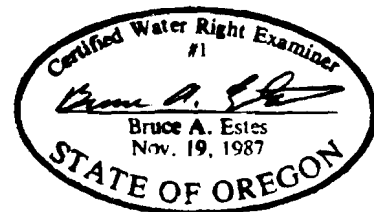

This map is for the purpose of locating a water right only and has no intent to provide legal dimensions or the location of property lines.



LAND SURVEYS
CONSULTING

WATER RIGHT SURVEYS

Bruce A. Estes, PLS, CWRE

60382 Arnold Rd.
Bend, OR 97702
382-7391

6293 Sunnyview Rd. NE
Salem, OR 97305
585-7593

NOV 19 1987

NOV 24 1987

NOV 24 1987

THE STATE OF OREGON, DEPARTMENT OF AGRICULTURE

OFFICE OF WATER RIGHTS

LAND OFFICE

TO: [Faint text]

[Faint text]

[Faint text]

[Faint text]

[Faint text]

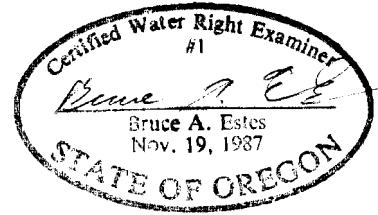

[Faint text]

Handwritten signature

SURFACE WATER REGISTRATION CHECKLIST

(received after July 18, 1990)

CHECK BASIN MAP det NAME Mio Niwamere # 2B UNADJUDICATED AREA ? YES
 RECEIPT # 95613 S W R NUMBER 302
 CHECK ENCLOSURES det PRELIMINARY DATA BASE ENTRY det
 ACKNOWLEDGEMENT LETTER det ENTER ON STREAM INDEX _____
 CHECK QUADRANGLE MAP _____ CHECK GLO PLATS _____
 WATERMASTER CHECKLIST _____ PUBLIC NOTICE PUBLICATION det

FORM REVIEW

_____ blanks filled in
 _____ signed
 _____ date received stamped

MAP REVIEW

✓ source and trib
✓ diversion point location
✓ conveyances (pipes, ditch, etc.)
✓ place of use
✓ scale
✓ township, range, section
✓ north arrow
✓ CWRE stamp
✓ disclaimer
✓ date survey was performed
✓ P.O.B. of survey
✓ dimensions and capacity of diversion system
✓ "beneficial use" type title
✓ "permanent-quality" paper

#15 1/10th ACRE L & G 3/4 ACRE

WATER RIGHT RECORD CHECK _____ FIELD INSPECTION _____

FINAL FILE REVIEW _____ FINAL DATA BASE ENTRY _____

ENTER ON PLAT CARDS _____

463-329010
590-6447:4

November 8, 1993

BRUCE ESTES
6293 SUNNYSIDE RD NE
SALEM OR 97305

RE: SWR-302

Dear Bruce,

This will acknowledge the receipt of map to support the pre-1909 vested water right claim in the name of SAMUEL J BARKER you returned with corrections and completions. I have added the map to the file. Thank you for your attention to this matter. If you have any questions, please give me a call.

Sincerely,



Don Knauer
Adjudication Specialist

J:\W\SI\C\13\SWR-0302.002



3850 Portland Rd NE
Salem, OR 97310
(503) 378-3739
FAX (503) 378-8130

October 6, 1993

BRUCE A. ESTES
6293 SUNNYVIEW ROAD NE
SALEM OR 97305

RE: File# SWR-302

DEAR BRUCE A. ESTES,

The Water Resources Department (WRD) received a little over 500 surface water registration statements in December, 1992. All of the files have been set up and receipts for the fees have been sent. The next step is to insure the maps received in support of the claims are acceptable based on Oregon Revised Statutes (ORS) and Oregon Administrative Rules (OAR).

I am returning the map you prepared for Samuel J. Barker. You will find the item which requires completion or correction shown below. I have the description followed by the ORS or OAR site and paraphrased statute or rule.

$\frac{1}{10}$ acre

OAR 690-28-025-(4)-(d) "The number of acres irrigated in each quarter quarter shall be shown to the nearest tenth of an acre."
Your report indicates there are 0.75 acres of lawn and garden irrigated, you must identify the boundaries on the map.

You must return the map before the claim can be processed. If you cannot have the map to the WRD within 60 days, please inform me as to when it can be expected. Please mark all correspondence with the file number.

As always, if you have any questions, please give me a call.

Sincerely,



Don Knauer
Adjudication Specialist

Enclosures

J:\WP51\SWR\CLAIMANT\3\SWR-0302.00M



Oregon

WATER
RESOURCES
DEPARTMENT

March 1, 1993

SAMUEL J BARKER
2326 WOODLAWN CT NE
KEIZER OR 97303

Dear MR BARKER,

This will acknowledge that your Surface Water Registration Statement in the name of SAMUEL J BARKER has been received by our office. The fees in the amount of \$200.00 have been received and our receipt #95613. Your registration statement has been numbered SWR-302.

Our office will review your form and map in the near future. If necessary we will schedule a meeting with you that will include a site inspection. If there are problems with your form we are usually able to take care of them during our visit. We will be able to answer any questions you might have about the adjudication process at that time.

Please feel free to contact this office if you have any questions.

Sincerely,



Don Knauer
Adjudication Specialist

Enclosure

C:\WP51\SWR\CLAIMANT\SWR-0302.001



3850 Portland Rd NE
Salem, OR 97310
503) 378-3739
FAX (503) 378-8115

RECEIPT # **95613**

STATE OF OREGON
WATER RESOURCES DEPARTMENT
 3850 PORTLAND ROAD NE
 SALEM, OR 97310
 378-8455/378-8130 (FAX)

RECEIVED
OVER THE COUNTER

RECEIVED FROM: Samuel J. Barber
 BY: _____

APPLICATION	
PERMIT	
TRANSFER	

CASH: CHECK: # 2422 OTHER: (IDENTIFY)

TOTAL REC'D \$ 700.00

01-00-0 WRD MISC CASH ACCT

842.010	ADJUDICATIONS	\$ 700.00
831.087	PUBLICATIONS/MAPS	\$
830.650	PARKING FEES Name/month	\$
_____	OTHER: (IDENTIFY)	\$

REDUCTION OF EXPENSE

CASH ACCT.

\$

COST CENTER AND OBJECT CLASS

VOUCHER #

03-00-0 WRD OPERATING ACCT**MISCELLANEOUS:**

840.001	COPY FEES	\$
850.200	RESEARCH FEES	\$
880.109	MISC REVENUE: (IDENTIFY)	\$
520.000	OTHER (P-6): (IDENTIFY)	\$

WATER RIGHTS:

842.001	SURFACE WATER	EXAM FEE	842.002	RECORD FEE
842.003	GROUND WATER	\$	842.004	\$
842.005	TRANSFER	\$	842.006	\$

WELL CONSTRUCTION:

842.022	WELL DRILL CONSTRUCTOR	EXAM FEE	842.023	LICENSE FEE
842.016	WELL DRILL OPERATOR	\$	842.019	\$
	LANDOWNER'S PERMIT	\$	842.024	\$

06-00-0 WELL CONST START FEE

842.013	WELL CONST START FEE	\$	CARD #	
	MONITORING WELLS	\$	CARD #	

45-00-0 LOTTERY PROCEEDS

864.000	LOTTERY PROCEEDS	\$
---------	------------------	----

07-00-0 HYDRO ACTIVITY

LIC NUMBER

842.011	POWER LICENSE FEE(FW/WRD)		\$
842.115	HYDRO LICENSE FEE(FW/WRD)		\$

HYDRO APPLICATION

\$

RECEIPT #

95613

DATED:

12/29/92

BY:

[Signature]

SEC. 25 T6SR4WWM

POLK COUNTY

SEE MAP No. 6 4 24

IMPORTANT
This Map for Assessment
and Taxation Purposes
ONLY

SCALE 1" = 400'

23 | 24
26 | 25

24 | 19
25 | 30

DEAD N^o
400

RECEIVED
DEC 29 1992
WATER RESOURCES DEPT.
SALEM, OREGON

SEE MAP No. 6 3 30

32-17

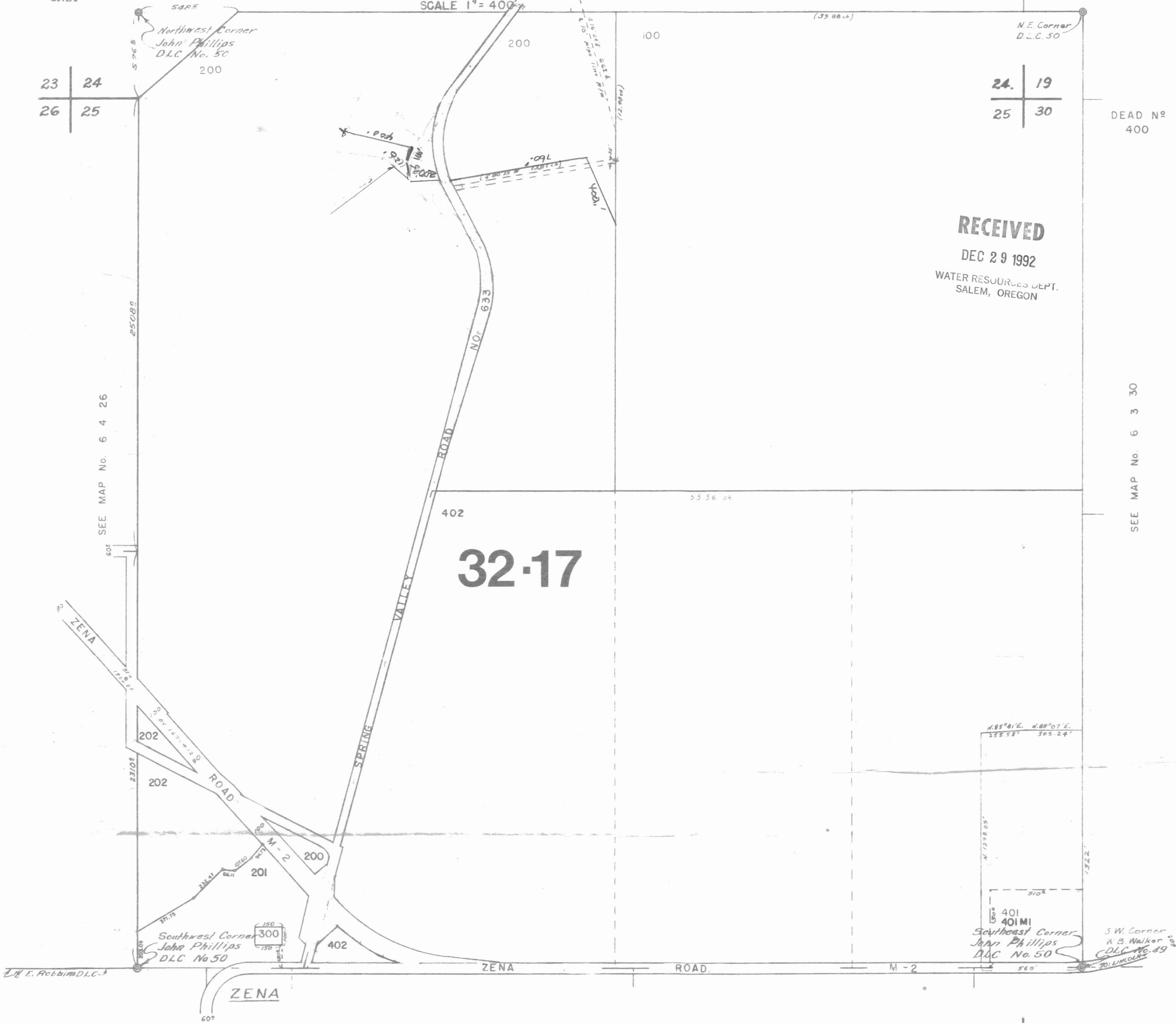

26 | 25
35 | 36

25 | 30
36 | 31

SEE MAP No. 6 4 36