

**T5S, R3W WM, Section 7 & T5S, R4W, WM, Section 12
Yamhill County, Oregon**

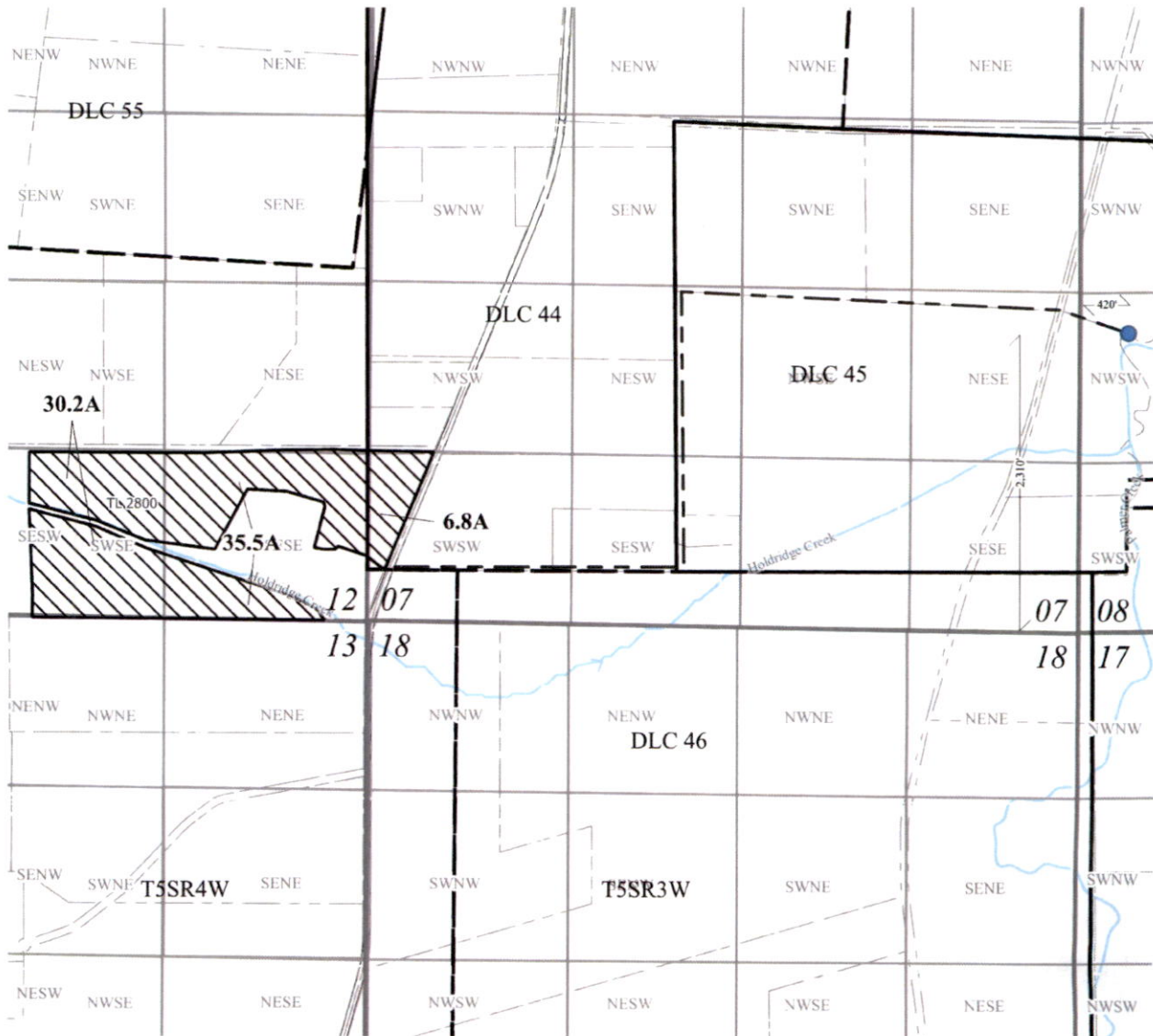

Explanation

- | | | | | | |
|--|----------------------|--|---------|--|--|
| | Primary (72.5 Acres) | | Taxlots | | Rediversion Pipeline |
| | DLC | | Roads | | Rediversion Pump (Approximate Location)
(2,310 ft north, 420 ft east of T5S R3W, Sec 7) |
| | Quarter Quarter | | Streams | | |

NAD 1983 HARN
Datum of 1983
Prepared May 13, 2025

Sources: BLM CadNDSI PLSS, roads, county lines & tax lots (Yamhill County), Oregon Spatial Data Library water features, DLC lines, et al. Locations of proposed wells and points of use provided by client.

Note: Rediversion pump locations are for reference only and not verified by PCWDIC. Pump locations are controlled by farmers and subject to change.

This map was prepared for the purpose of identifying the location of a water right only and is not intended to provide legal dimensions or locations of property ownership lines.

EnviroLogic Resources, Inc.
ENVIRONMENTAL • WATER RESOURCES SCIENTISTS

Received by OWRD

JUN 10 2025

Salem, OR



WATER RIGHT APPLICATION
Map 1 of 3
Palmer Creek Water District
Improvement Company

T4S, R3W WM, Section 31 & 32 Yamhill County, Oregon

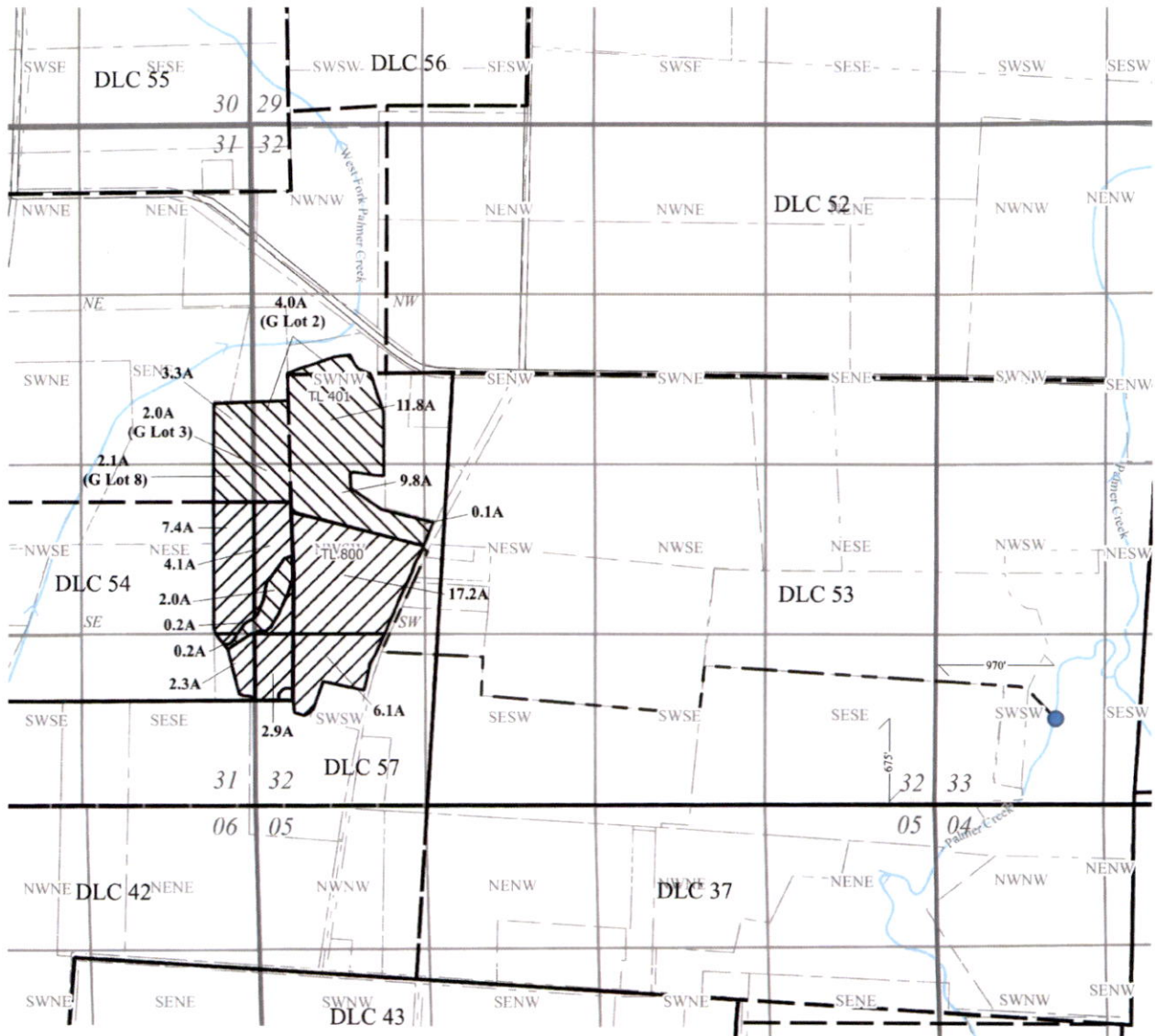

Explanation

- | | | | | | |
|--|---------------------------|--|-----------------|--|--|
| | Primary (35.5 Acres) | | Quarter Quarter | | Pipeline Diversion |
| | Supplemental (40.0 Acres) | | taxlots | | Rediversion Pump (Approximate Location) |
| | DLC | | Roads | | (675 ft north, 970 ft east of T4S R3W, Sec 32) |
| | Section | | Streams | | |

NAD 1983 HARN
Datum of 1983
Prepared May 13, 2025

Sources: BLM CadNSDI PLSS, roads, county lines & tax lots (Yamhill County), Oregon Spatial Data Library water features, DLC lines, et al. Locations of proposed wells and points of use provided by client.

Note: Rediversion pump locations are for reference only and not verified by PCWDIC. Pump locations are controlled by farmers and subject to change.

This map was prepared for the purpose of identifying the location of a water right only and is not intended to provide legal dimensions or locations of property ownership lines.

0 330 660 990 1,320 ft
1 inch = 1,320 feet

Received by OWRD

JUN 10 2025

Salem, OR



EnviroLogic Resources, Inc.
ENVIRONMENTAL • WATER RESOURCES SCIENTISTS

WATER RIGHT APPLICATION
Map 2 of 3
Palmer Creek Water District
Improvement Company

T6S, R3W WM, Section 4 & 5 Yamhill County, Oregon

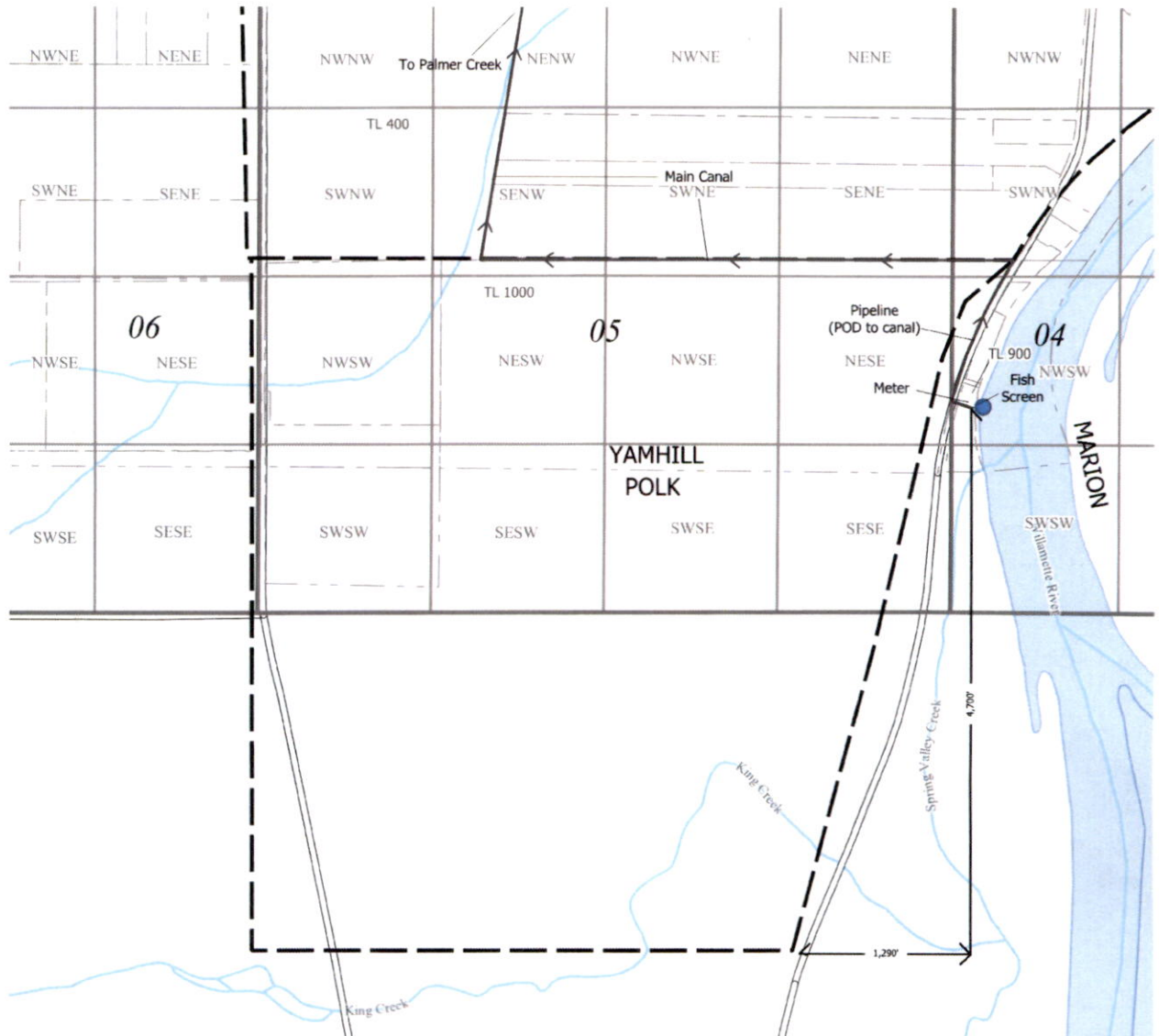

POD is located 4,700' N and 1,290' E from the SE corner of DLC 58, T6S, R3W, Sec. 4, NW 1/4 SW1/4

0 330 660 990 1,320 ft
1 inch = 1,320 feet

Explanation

	County Line		DLC		Roads		Main Canal
	Section		Taxlots		Streams		Point of diversion

NAD 1983 HARN
Datum of 1983
Prepared May 13, 2025

Sources: BLM CadNSDI PLSS, roads, county lines & tax lots (Yamhill County), Oregon Spatial Data Library water features, DLC lines, et al. Locations of proposed wells and points of use provided by client.

This map was prepared for the purpose of identifying the location of a water right only and is not intended to provide legal dimensions or locations of property ownership lines.

EnviroLogic Resources, Inc.
ENVIRONMENTAL • WATER RESOURCES SCIENTISTS



Received by OWRD

JUN 10 2025

Salem, OR

WATER RIGHT APPLICATION
Map 3 of 3
Palmer Creek Water District
Improvement Company