



Oregon Water Resources Department  
725 Summer Street NE, Suite A  
Salem, Oregon 97301  
(503) 986-0900  
[www.oregon.gov/OWRD](http://www.oregon.gov/OWRD)

## Ownership Update for Certificated Rights Only

### NO FEES ARE REQUIRED TO SUBMIT THIS FORM

**NOTICE:** A certificate of water right typically stays with the land. To track water right ownership, the Department requests that this form be submitted to the Department. **To update multiple rights, a separate form is required for each right.** If you have any questions about this form, please contact your local watermaster, or call the Water Resources Department at (503) 986-0900.

Note: Use the [assignment](#) form to change ownership on pending applications, permits, transfers, groundwater registrations, or limited licenses.

Current Landowner Information				
Name:	Silver Spur Real Estate, LLC, a Delaware limited liability company			
Mailing Address:	655 Deep Valley Dr., Ste 303			
City:	Rolling Hills Estates	State:	CA	Zip: 90274
Phone:	(424) 392-3829	Email:	andychou@koseiadvisors.com	

Property Information				
County:	Wheeler County	Township:	6S	Range: 19E
Section:	18, 17			
Tax Lot #:	300			
Street Address of Water Right:	N/A			
<b>Water Right Information</b>				
Application:	S-6963			
Permit:	S-4363			
Certificate:	4949			
Are all the lands associated with this water right owned by the requestor?		<input type="checkbox"/>	Yes	<input checked="" type="checkbox"/> No
(If no, include a map showing the portion of the water right involved)				

Signature and Date	
Name of individual completing form:	Laura A. Schroeder on behalf of Silver Spur Real Estate, LLC
Phone or email:	counsel@water-law.com
Date:	5/13/25
Signature of requestor:	

The Department does not change names on water right certificates. This form will be placed in the file for future reference only. If mailed, the Department will not provide acknowledgment of receipt.

This form can be mailed to the address above or sent by email to [wrd\\_dl\\_customerservice@water.oregon.gov](mailto:wrd_dl_customerservice@water.oregon.gov)

Certificate 4949

Map accompanying application of  
Butte Creek Land, Livestock & Lumber Co.,  
for permit to appropriate water by pump  
from John Day River, in Sec. 18 Tp. 6S R. 19E. W.M.

Scale: 1" = 600'

I, R.H. Hendricks, of Fossil, Ore, do hereby certify that this map was made from notes taken during an actual survey on Oct 17+18, 1915, and that it correctly represents the works described in the accompanying application together with the location of streams and other ditches in the immediate vicinity and has written thereon the smallest legal subdivision it is proposed to irrigate, totaling 62.8 acres.

R.H. Hendricks, Surveyor

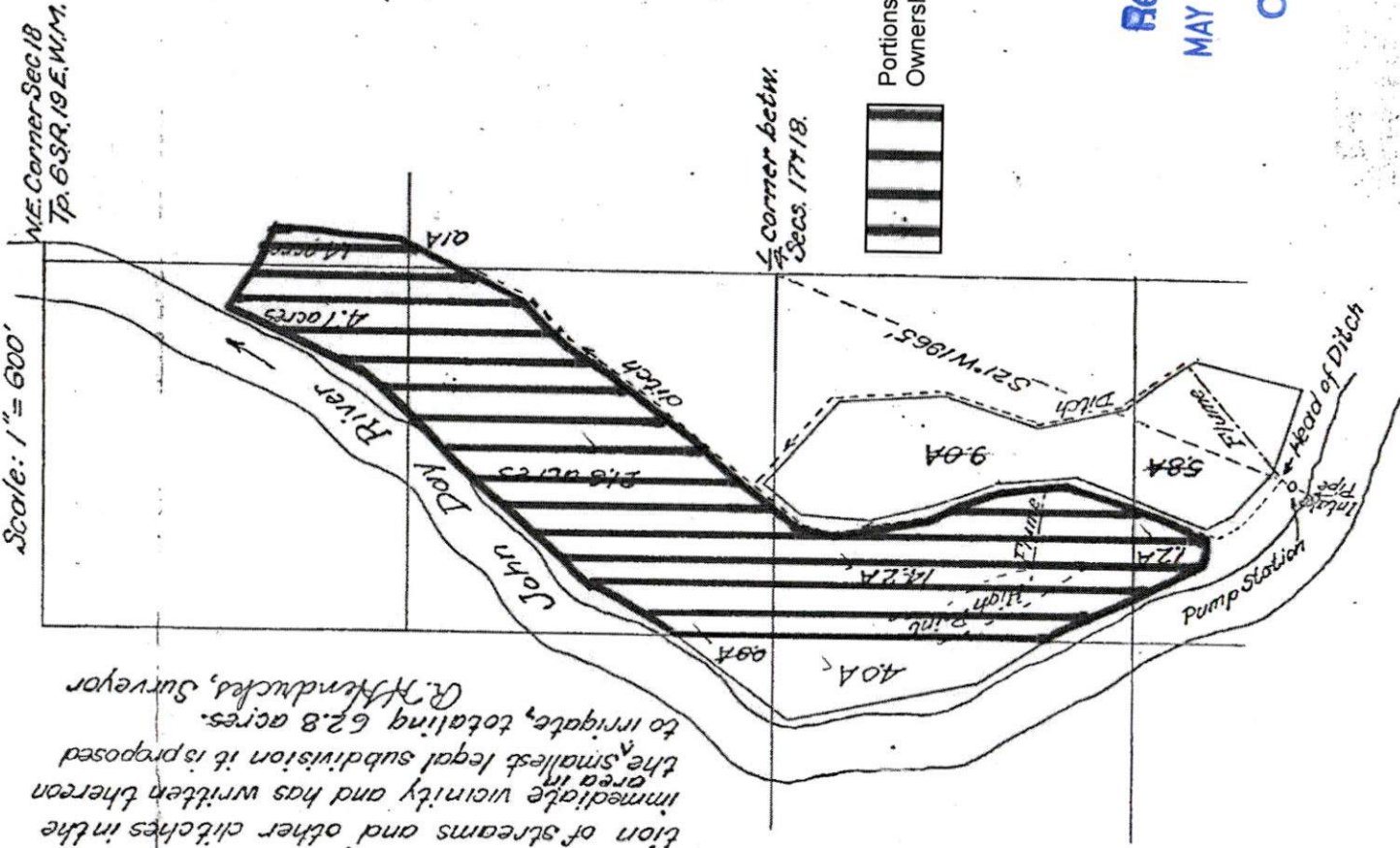

Portions involved in  
Ownership Update



Application No. 6963  
Form No. 4363

Received

MAY 15 2025

OWRD