

T4S R2W, WM

MARION COUNTY

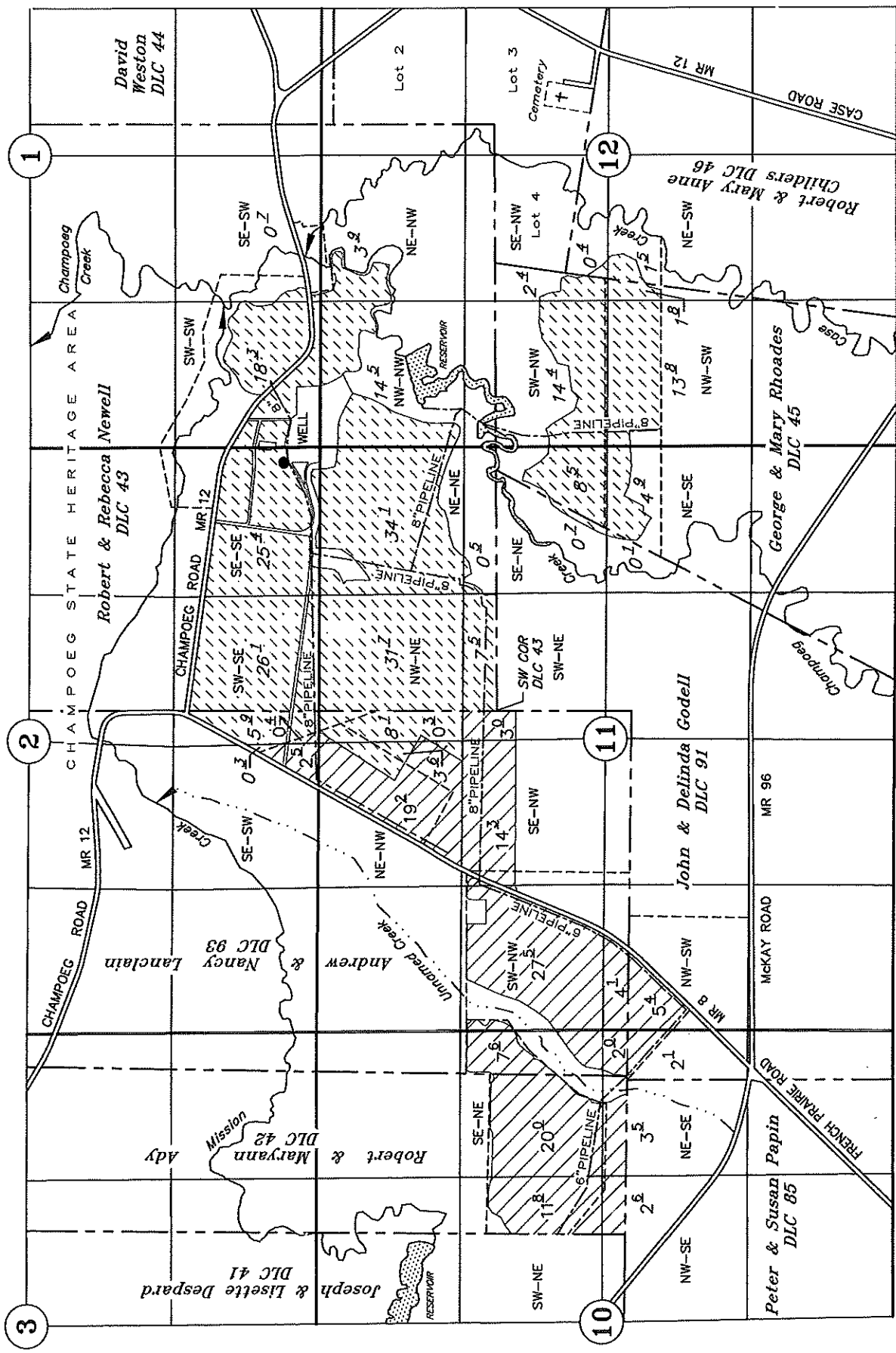

POA WELL MARI 19402: 1,990' NORTH & 2,365' EAST OF SW CORNER DLC 43
 WATER METER: 1,982' NORTH & 2,365' EAST OF SW CORNER DLC 43

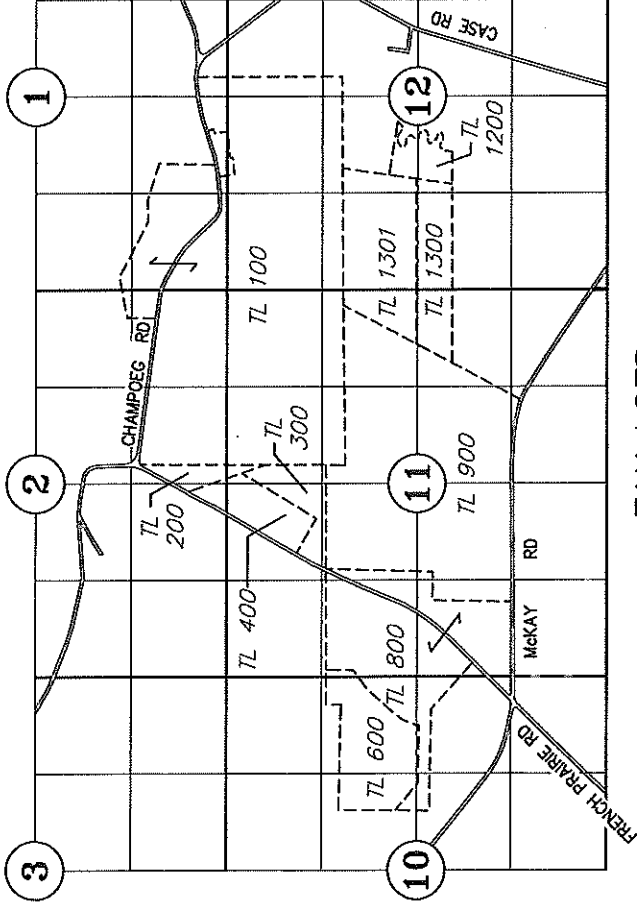

TAX LOTS
Half Scale

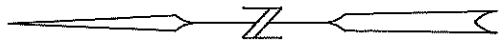
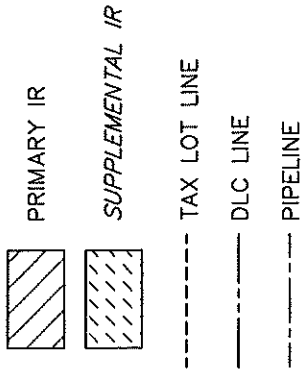

- TAX LOTS:
- 4 2W 10 600
 - 4 2W 11 100 200 300 400 800 900
 - 4 2W 12 1200 1300 1301

CLAIM OF BENEFICIAL USE

UNDER

Received by OWRD

Application No. G-14158

Permit No. G-12837

MAY 23 2025

Zorn Farms, Inc.

Salem, OR

September 10, 2024

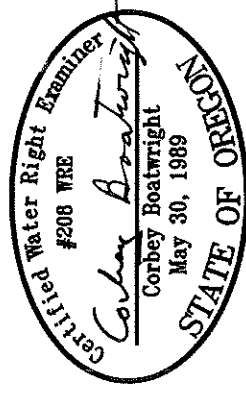

NOTE: This map is for the purpose of identifying the location of water rights and has no intent to dimension or locate property ownership lines.

Renewal Date: December 31, 2025