

CLAIM OF BENEFICIAL USE T-13710
DESERT SPRINGS RANCH LIMITED PARTNERSHIP
LOCATED IN THE S 1/2 SW 1/4 OF SECTION 19, T. 15 S.,
R. 11 E., W.M., DESCHUTES COUNTY, OREGON

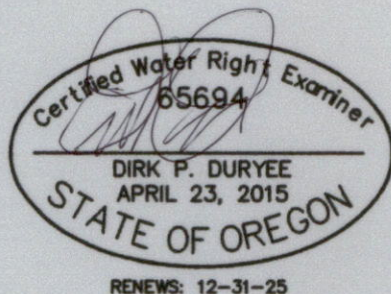

I, DIRK P. DURYEE, CERTIFIED
WATER RIGHT EXAMINER IN THE
STATE OF OREGON, HEREBY
CERTIFY THE ABOVE CLAIM OF
BENEFICIAL USE MAP WAS
PREPARED UNDER MY DIRECT
SUPERVISION.

THE PREPARATION OF THIS MAP IS
FOR THE PURPOSE OF IDENTIFYING
THE LOCATION OF THE WATER
RIGHT ONLY AND HAS NO INTENT
TO PROVIDE DIMENSIONS OR
LOCATIONS OF PROPERTY
OWNERSHIP LINES.



50.7 ACRES
IRRIGATED AREA
COBU T-13710

WELL - 1200 FEET
NORTH & 450 FEET
EAST FROM SW CORNER
SECTION 19

CLOVERDALE ROAD

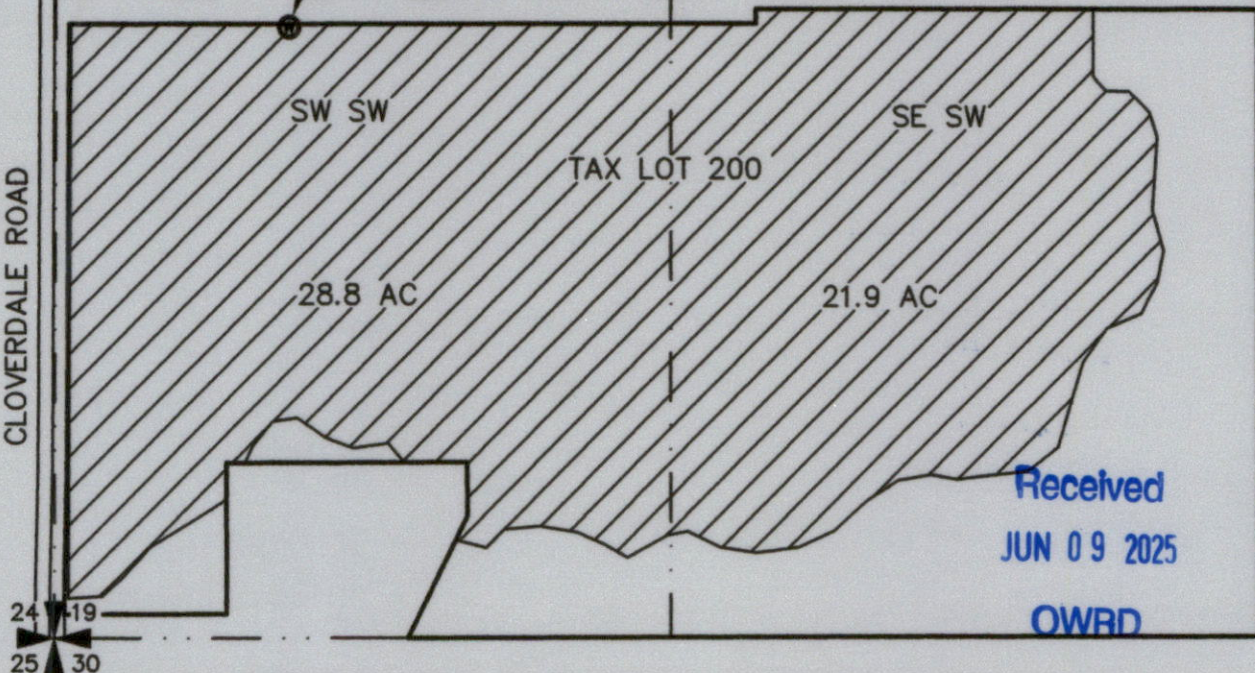

Received
JUN 09 2025

OWRD



TYE ENGINEERING, INC.

725 NW HILL, BEND, OREGON 97703 (541) 389-6959

DATE: 06-04-2025

SCALE: 1"=400'

DRAWN BY: P.A.T.

JOB: 3283-DESERT SPRINGS

DRAWING: 3283_COBU_T-13710.dwg